ger's
1881
Store Open All Day Saturday

en Strong—
ed!
towels were bought many months ago
e of cotton soared, and in line with
shared with the public. They are di
Turkish Bath Towels, 50c
extra large size, 24x48 inch. They
hread that has been full bleached so
singly soft and absorbent. Athletic
42 inch size. Another double thread
22x46 inches.
h Towels 25c
Union Linen Towels, 25c
weight Union linen huck, hemmed
give satisfactory wear. Full bleach
bsorbent weaving. Two sizes—1
nd 15x30 inches.
All-Linen Crash, 25c Yard
Excellent quality is here. This
pure linen; 16 inches wide;
bleached.
sub-
wide.
eets at Savings
nd this offering of sheets at astonishin
gs.
rger Special Sheets, 72x99 inches..
rger Special Pillow Cases, 45x36 in..
ster Pillow Cases, 42x36 inches....
w Buy Many
cords
00
ssortment when the event opened
ere still remains, for fortunate shop-
National
No Exchanges
—Today)
0 Pieces of These Newly Arrived
e Bird Cottage Sets
2.50
ustomers will be
know this popu-
ern has now ar-
n lots large
to supply the
Of American semi-porcelain that look
a lustrous glaze effect, consisting of 6 d
6 tea plates, 6 bread and butter plates,
ates, 6 fruit dishes, 6 cups and saucers,
tter, 1 round covered vegetable dish, 1 gra
stand, 1 creamer, 1 pickle dish and 1 wa
(Hamburger's—Fourth Floor—Today)
ENOZ
LLS MOTHS
mber this: Moths
minute of every
y year. Right now,
hich were laid this
your fine clothes,
d upholstery may
into hungry moth
s only one safe
y of fighting moths
roughly with ENOZ
y. ENOZ kills
h eggs and moth
d we guarantee,
w our directions,
you will never again have
any valuable garments
fabrics destroyed by moths.
ENOZ is imitated.
sure you get ENOZ.
Pint of ENOZ, $1.00; Quart
$1.65; Half Gallon, $2.75; Gallon,
$4.75. Sprayer, 50 cents
and $1.00.
If your drug or department store
does not carry ENOZ, write us
direct and we will tell you where
you can get it. Don't allow substitutes
ENOZ from their kitchen or pantry.
Enoz Chemical Co.
705-707 North Wells Street
CHICAGO
e Audience

LATEST EDITION—5 CENTS.

TROOPS RUSHED TO QUELL BORDER REVOLT

The Times
LOS ANGELES
"Roll on, roll on, and on, and on."

GREATER SOUTHERN CALIFORNIA

FRIDAY MORNING, VOL. — XL. OCTOBER 28, 1921.

RAIL UNIONS QUIT; STRIKE OFF!

ULTIMATUM OF GOVERNMENT CLINCHES CHIEFS' BACKDOWN

[BY A. P. NIGHT WIRE.]

CHICAGO, Oct. 27.—The rail strike scheduled for October 30 was averted tonight when leaders of the switchmen, trainmen, conductors, engineers and firemen, at a joint meeting, adopted resolutions withdrawing authorization of a walkout, and officials of the railroad telegraphers' organization announced they would take similar action. These were the only unions which had authorized a strike.

The vote calling off the strike was unanimous by organizations, W. G. Lee, president of the Brotherhood of Railroad Trainmen, announced. The official wording of the resolution adopted was that the "strike be declared not effective."

VOTE IS CLOSE.

The vote in the individual unions was unusually close, however, the firemen particularly holding lengthy arguments before agreeing to cancellation of the strike order, the labor chieftains said. In some of the groups the ballot was described as "the closest in history on a similar question." All of the differences were ironed out by the different unions, however, and the final showdown found all of them casting their ballots for "no strike."

"I shall get down on my knees and thank God that the catastrophe has been averted," Lee said. "I have on my desk thousands of letters from wives and children of railroad employees asking to do everything possible to prevent a strike.

"When I think of the suffering a strike would have caused these people, when I think of the disaster it might have brought to this country, I say again that I thank God we took the action we did tonight."

"We called this strike to gain certain rights to which our men were entitled," Mr. Sheppard told the Associated Press.

"It soon became evident, however, that the roads were succeeding in their misleading propaganda to the effect that we really would be striking against the government.

"This railroad propaganda found its way to the United States Railroad Labor Board. This governmental agency told us that it would

(Continued on Second Page.)

AMERICAN PRESTIGE IS INJURED BY SCANDAL

BY PARTRICK GALLAGHER.
Staff Correspondent of The Times.

[correspondent of every other newspaper and news organization. The Times maintains its own staff of correspondents at all important points in the Far East. By cable from these points to The Times, readers of this journal are assured of first, full and authentic news from this great theater of world activities, now immeasurably more important than any other news area of the globe.]

[By Direct Cable to The Times.]

PEKING, Oct. 27.—Sensational disclosures made here today have gravely wounded American prestige on the eve of the Washington conference. While the British are playing up the Chinese mint contract scandal as the rawest performance in the whole history of China's international dealings, a secret Peking memorial was reported today by Britons in Peking and the Tientsin Times, setting forth asserted German relations and Chinese loan entanglements of Roger Ames Burr, German-born Harvard man, who was recently appointed correspondent at Peking for a large news service.

Americans, while generally not defending the strange Shanghai mint performance, point to twenty-one years of persistent discrimination against American business in China. They express the hope that the mint scandal together with the Washington conference will compel a real open-door practice, as well as a reiteration of the principle.

VIOLATE HAY TREATY?

British protests charge that the Chinese mint commission's specifications, which are printed, unquestionably sustain the accusation that they have flagrantly violated the Hay open-door doctrine declaring that the Philadelphia mint expert, Gifford Hewett, who planned the Philippine mint and is now planning the Shanghai mint, specified by name throughout American materials and also American manufacturers, including the International General Electric Corporation of Waterbury, Ct.; the Farrell Foundry Machine Company; the American Gas and Furnace Company of Elizabeth, N. J.; the Fisher Scale Company and Henry Troemer of Philadelphia; Ferracute Machine Company of Bridgeton, N. J.; Denver Fire Clay Company, Dixon Crucible Company of Jersey City, Westinghouse Motors, etc., completely freezing out competition.

The printed protests assert that Liang Shiyi, "Chinese God of Wealth," is the man behind the mint commission. He also is director of the Wah Chang Trading Company, a Chinese-American concern, which, with the American Trading Company, secured a $2,500,000 contract.

THE BURR CASE.

Curt Rothegel, German, prominent pre-war Peking clubman, charged that Mr. Burr withheld eighty-six Peking Club debentures valued at $60,400 from his wife, Gertrude Rothegel, who intrusted Mr. Burr's German wife, Louise, with the bonds, fearing British enemy-property confiscation during the war.

Mr. Burr was born in 1882, in Reinbacht, Germany, of American parentage. He was educated at Rostock, Germany; Zurich, Switzerland; Brookline High School; Massachusetts Institute of Technology; Harvard and Williams College. He was employed in the American Consulate at Zurich from 1912 to 1914 and was made Vice-Consul at Peking in November, 1917. Later he was with the Peking Legation on special service under the American Minister, Samuel Reinsch, who contested the Wisconsin Senatorship at the last election, after having resigned the Peking ministry for the Chinese financial advisorship.

After the armistice was signed, Mr. Burr resigned, purchasing the Chung Mei, a Chinese anti-Japanese news agency, which he still directs.

U. S. Atty. Chauncey Holcomb, well-known Wilmington (Del.) politician, came from Shanghai especially to conduct the secret night prosecution. Burr's wife's pathetic

(Continued on Second Page.)

JAP BOAT FUKUI MARU GOES DOWN.

Steamer Sinks Off Cape Flattery; Freighter Saves Crew and Passengers.

[BY A. P. NIGHT WIRE.]

SEATTLE, Oct. 28.—The Japanese steamer Fukui Maru sank 350 miles off Cape Flattery, Washington, at midnight last night, but all her passengers and crew were picked up by the freighter West Ivan, according to a wireless message received by the harbor department early this morning.

The message said the vessel went down in a hurricane. Her position was given as 52 degrees 29 minutes north, 155 degrees 37 minutes west. The Fukui Maru was bound for Seattle from Kobe.

The West Ivan was bound for Japan and will continue to the Orient, the wireless indicated.

Although the list of those aboard the Fukui Maru is not available here, she is believed to have carried few passengers.

No further details were received from the West Ivan.

The Fukui Maru of 3087 tons, was built in Liverpool in 1890. She was owned by the Yamashita Kisen Kaisha and had been on the trans-Pacific run for many years.

PAY CUT BROUGHT THREAT.

Reduction of 12½ Per Cent in Wages First Event in Series That Led to Rail Men's Strike Vote.

[BY A. P. NIGHT WIRE.]

CHICAGO, Oct. 27.—Decision of the Railroad Labor Board on July 1, authorizing railroads to reduce wages of their employees an average of 12½ per cent was the first event in the series which led up to the orders for a general strike by six unions.

When this decision was rendered a majority of the rail unions began taking votes on its acceptance. In every case the union vote was overwhelmingly for a strike rather than accept a wage cut, although on some lines, notably the Pennsylvania, there were divisions where groups of workers voted not to strike.

Taking of the ballot, however, developed some signs of friction among some unions. W. G. Lee, president of the Brotherhood of Railroad Trainmen, withdrew from a meeting of the four brotherhood chiefs when other groups included in their ballots such questions as rules and working conditions.

Mr. Lee held that it was illegal to vote on anything but the already authorized wage cut and sent separate ballots to his men in which the wage question was the only one mentioned.

LEADERS MEET.

Leaders of the big four brotherhoods—trainmen, conductors, engineers and firemen—met in Chicago to decide what action should be taken. On October 15, it was announced that the chiefs had decided to authorize a walkout beginning October 30 and extending progressively in four distinct movements until virtually every road would be covered. The Switchmen's Union of North America immediately announced it would join the Big Four.

The night of this announcement heads of virtually all eleven standard unions—the American Federation of Labor group, which is independent of the brotherhoods—declared they "saw nothing to do but obey the wishes of their men and authorize them to walk out with the brotherhoods and the switchmen."

Some leaders of these eleven unions were more conservative, however, and later one of them, B. M. Jewell, president of the railway employees' department, American Federation of Labor, which is comprised of the shop crafts unions, announced he "would fight tooth and nail to avert a walkout by the eleven standard unions." These groups had called meetings of their executive officers during the week following the brotherhoods' strike announcement to take final action.

At this point, however, a few days

(Continued on Second Page.)

LEAGUE TO FIGHT FOR LIFE TODAY

Nonpartisans and Opponents Make Charges; Prepare to Guard Polls.

[EXCLUSIVE DISPATCH.]

FARGO (N. D.) Oct. 27.—Today, the last day before the voters of North Dakota go to the polls to decide whether Gov. Lynn Frazier and his Nonpartisan League administration is to be ousted, saw street fights in many cities and towns as sensational eleventh hour charges were made by the league and the Independent Voters' Association.

Tonight Atty.-Gen. Lemke of the league, ended his campaign of 700 speeches in the enemy's camp, speaking from the platform upon which R. A. Nestos, Independent Voters' Association candidate for Governor, closed his campaign here last night.

State-wide violation of the Corrupt Practices Act was charged to the league this afternoon when the Independent Voters' Association headquarters gave out a letter alleged to have been circulated by the league, which advised voters to carry the election fight into the booths tomorrow. Both Independent Voters' Association and league leaders tonight sent telegrams broadcast in the State, ordering workers to guard the polls, each side accusing the other of a plot to steal the election.

The big gun of the league was fired at Dickinson today when Gutzon Borglum, New York sculptor, charged that a $3,000,000 slush fund was being used by the Independent Voters' Association from headquarters in Duluth, Minn., and that it had been contributed by New York financiers. Borglum is being advertised here as "the man who investigated the aircraft scandals for President Wilson."

OBREGON PREPARES FOR WAR OF REVOLUTION.

Federal Forces Sent from Guaymas to Reinforce Northern Garrisons; Arms Smuggled in; Jail Suspects.

BY TIMOTHY G. TURNER.
"Times" Staff Correspondent.
[EXCLUSIVE DISPATCH.]

TIJUANA (Mex.) Oct. 27.—A revolution is to be attempted in Lower California, many things here indicate. And it is going to be greeted warmly by the government forces, it was clearly shown today.

Troops in considerable force are on the way to the international border to reinforce the garrisons in the northern part of the Mexican coastal State. They are about to embark, or have embarked, at Guaymas, the port in Sonora, on the Gulf of California. They should arrive here in little more than a fortnight.

The coming of reinforcements was made known today through a source of unquestionable authority. It is further evidence that the central Mexican government is taking very seriously the evidences of a more than usually well-backed plot to cause a rising or enter a filibustering force in Lower California.

Opinions differ as to whether the revolutionary attempt is local or part of a plot to throw all Mexico into the turmoil she suffered with few breathing spaces since Madero raised his reform banner in 1910. But it is certain that the Obregon government will not be caught unarmed. Lower California is cut off from the rest of Mexico by the gulf and a shortage of railroads. The revolutionists, operating from the States as revolutionists always have, are not thus hindered. Arms can be passed by automobile and troops as mere travelers. Thus, of all Mexican States, Lower California is most attractive to the revolutionist.

There are other reasons. The State is sparsely inhabited and the natives are not of the warlike type found in Sonora, Chihuahua and Coahuila, the easterly border States, where revolution was chronic so many years. Perhaps for that reason Lower California is defended by Sonora troops, and these with the exception of their officers are Yaquis. The Yaqui is the most warlike and skillful and most desperate soldier in all Mexico. Gen. Obregon's military foundation is Yaqui. The reinforcements being sent from Guaymas are Yaquis. They will cross the gulf by boat and march the rest of the way across the peninsula that Lower California forms. It will be a ten days' march for Indians. For any other troops it would take nearer a month. Mexican troops probably would refuse to march it and by horse they would not move as rapidly as the Yaquis.

If the trouble should break before the arrival of the reinforcements there are plenty of troops, all Yaquis, to meet the situation unless the rebels should appear in overwhelming numbers. One thousand and eight hundred of them are at Mexicali, border port to the east, where Gov. Ybarra of the northern district of the State and Gen. Rodriguez, the military zone commander, have their headquarters.

At Tijuana there is a company of Yaquis in command of a first captain, Juan J. Cruz. They have a

(Continued on Third Page.)

ROOSEVELT PLAN TOLD BY FRIEND.

Harbord Recalls How Former President Started to Raise Division.

[BY A. P. NIGHT WIRE.]

BOSTON, Oct. 26.—The plan of Theodore Roosevelt to raise a division of volunteers for service overseas in 1917 was recalled tonight in an address by Maj.-Gen. J. G. Harbord, acting Chief of Staff of the United States Army.

Gen. Harbord, who delivered an address here, was to have commanded a brigade.

The speaker said his personal acquaintance with Col. Roosevelt began in 1915, soon after the sinking of the Lusitania, when Col. Roosevelt foresaw America eventually would be drawn into the war, and began his plans for a division which he hoped to be allowed to command when war should come.

"For two years he carried on his plans, arranging to start the organization at the moment war was declared," said Gen. Harbord. In March, 1917, he had complete requisitions ready to be signed for everything his division would need. He hoped to be authorized to raise the division at Fort Sill, Okla., where he could rally around him the hardy western types, who won fame twenty years before as rough riders.

"The lamented Augustus P. Gardner was to have been a brigade adjutant.

"The resolution which passed Congress after we declared war, enabling the President to raise 100,000 volunteers, though introduced by some one else, was dictated by Mr. Gardner in my room at the War College. How Col. Roosevelt was denied the opportunity of raising the volunteers Congress had authorized is well known to you."

TRIBUTES PAID ROOSEVELT.

[BY A. P. NIGHT WIRE.]

NEW YORK, Oct. 27.—The sixty-third anniversary of Theodore Roosevelt's birth was observed today at the brown stone house on Twentieth street, where he was born, in the village schoolhouse at Oyster Bay, where he used to play Santa Claus, and at Young's Cemetery, where his grave was visited by hundreds.

Besides, there was a pageant by 3000 high school girls under auspices of the Woman's Roosevent Memorial Association and a dinner for Boy Scouts.

Roosevelt was eulogized by Postmaster-General Hays as the embodiment of those virtues for which every scout strives, in an address at a memorial meeting of the Boy Scouts.

"Character and service," he said, "would always link the name of the late President with that of the Boy Scouts. Roosevelt's key quality was courage," he declared.

A letter from Mrs. W. G. Harding expressing interest in the work of the Woman's Roosevelt Memorial Association to restore the former President's birthplace was read.

The library of the Roosevelt Memorial Association now contains 3419 volumes and thousands of newspaper clippings, cartoons, photographs and other personal mementoes of the former President, the trustees reported at their meeting today.

LATEST MORNING NEWS, LOCAL AND TELEGRAPH

AUTO BANDITS ROB NURSE, ESCORT.

Two automobile bandits shortly before midnight last night held up Miss Vera Whitlock, a nurse at the County Hospital, and her escort, J. W. Canawan, at Mission Road and Griffin avenue. Mr. Canawan, according to the police, lost $30 in cash and a check for $100. His diamond stickpin and diamond ring of Miss Whitlock's was overlooked by the men in their haste.

LONE HOLD-UP FIRES SHOT AT GIRLS.

A masked highwayman at the corner of Third street and Loma Drive late last night attempted to hold up Miss Edna Wilson and two girl companions of the Clark Memorial House, but failed in his purpose when the women screamed and ran. According to Miss Wilson he fired one shot after them as they ran down the street.

JEWELRY MAN IS NEGRO'S VICTIM.

A negro hold-up held up S. O'Hara in his jewelry store at 309 East First street when he was closing for the night and secured $18 from the till.

YACHT IS HURRICANE WRECKED.

JACKSONVILLE (Fla.) Oct. 27.—The sixty-foot yacht Kona was found wrecked on the jetties at the mouth of St. Johns River, eighteen miles from here, late tonight after the body of an unidentified negro wearing a life preserver bearing the name Kona of Roslyn had floated ashore today near Mayport. No trace has been found of the other members of the crew.

AMBASSADOR EXPRESSES APPRECIATION.

PARIS, Oct. 27.—The American Ambassador, Myron T. Herrick, has issued a statement to the French press, saying that since the attempt on his life October 19, he had received so many telegrams, cablegrams, resolutions of societies and letters from all over France and elsewhere, it would be physically impossible to answer them all as yet, but until he has time to do so, he wishes to express through the press his appreciation of the help they brought him.

SINN FEIN CONSTITUTION AMENDED.

DUBLIN, Oct. 27.—The constitution of the Sinn Fein now meeting in convention was amended today to the effect that the Sinn Fein will hereafter give its undivided allegiance and entire support to the Dail Eireann, as the duly elected parliament of Ireland. Eamonn De Valera was unanimously chosen president, and Harry J. Boland, one of the honorary secretaries.

CHARLES' AIDES STRONGLY GUARDED.

BUDAPEST, Oct. 27.—Count Andrassy, Dr. Gratz and Deputy Rakovsky, associated with ex-Emperor Charles in his attempt to reach the capital, are under strong guard in the military prison here. These men were placed under arrest in Esterhazy Castle, Charles opposing their seizure stubbornly. When officers tried to lead away the ministers, Charles offered them his sword, saying, "If you arrest them, arrest me also." One of the officers saluted and replied, "I cannot arrest Your Majesty."

PREACHES AMITY TO ALL

Harding in His Southern Speech Reconsecrates the Administration to Cementing Friendship Task.

[BY A. P. NIGHT WIRE.]

ATLANTA (Ga.) Oct. 28.—President Harding concluded his visit to the South today with speeches in Georgia, reconsecrating his administration to the task of finally obliterating section divisions.

In two addresses here and one at Columbus, he told cheering crowds that it was one of his fondest hopes to see his Presidency bring North and South into complete harmony and co-operation.

At the statute here of Henry W. Grady, Atlanta's apostle of national reconciliation, Mr. Harding broadened his gospel of "understanding and good will" to include all the world and gave notice that if the Disarmament Conference fails to bring the nations into complete concord, "it will be no fault of the United States."

PRESIDENT IS CHEERED.

Many thousands cheered the Chief Executive at the monument and a smaller gathering of business men applauded when he expressed a similar plea at a luncheon. Applause greeted him during a parade and despite a drizzling rain, the streets were jammed.

So great was the crowd about the Grady monument that many could not hear, and those on the outskirts made such a disturbance that the President twice stopped to try to quiet them. The noise continued, however. At last police reserves joined the soldiers and cadets assigned to preserve order.

Following his address the President was escorted to the Georgia Terrace Hotel, where he was tendered a short reception before leaving for Washington.

The President's visits to Atlanta and Columbus followed an early morning stop at the infantry school at Camp Benning, where the Chief Executive saw a demonstration of an infantry attack.

SILENT ON RACE QUESTION.

Mr. Harding today did not again mention the race problem, on which he delivered an address yesterday in Birmingham. Another member of his Cabinet, however, Secretary Fall, alluded to that address at today's luncheon as one of the greatest deliverances ever addressed to the American people.

"I want to say to you," he said, "that when the message that the President brought to the South is carried to all the people of the South, it will be seen that no man

(Continued on Fifth Page.)

ARIZONA COTTON WORKERS QUIT.

Walkout of Laborers Comes When Men Make Demand for More Money.

[EXCLUSIVE DISPATCH.]

PHOENIX (Ariz.) Oct. 27. The first strike of the season has occurred at the McCall gin at Glendale, where the laborers have quit work after demanding an increase of 10 cents an hour.

HUNGARY OUTWARDLY CALM

Resent Selfish Attempt by Former Emperor to Expose Nation to Danger; Will Be Interned.

[BY CABLE—EXCLUSIVE DISPATCH.]

BUDAPEST, Oct. 27.—Hungary outwardly, with the exception of Bolshevist demonstrations, bears little evidence of the crisis brought by former Emperor Charles's attempt to regain the throne. To the little extents has been in a state of seething tension.

This is manifested by the soldiers for Charles. Both soldiers resent what the former Emperor's self-exile to express their country Admiral Horthy's government than it has ever

It was stated that bad the former Emperor to choose a time for the signatures were the treaty between Rumania and Czechoslovakia for concerted action if the Hapsburgs returned.

When he landed at Oedenburg last Friday Charles mustered the troops of the garrison and induced them to take an oath of allegiance to him by producing a false telegram announcing that Regent Horthy had ordered them to do so.

However, the council of ambassadors has decided that Charles shall be interned on a British gunboat in the Danube pending its decision as to his final disposition.

SOME folks make their joys mere incidents and their sorrows great events.

DESTROYER FLEET SENT TO MEET MARSHAL FOCH.

Stokers on Pershing's Ship Work to Beat Paris to Port; Washington Satisfied With Jap Statements.

[BY A. P. NIGHT WIRE.]

NEW YORK, Oct. 27.—Twelve American destroyers left tonight to escort Marshal Foch into this port tomorrow.

The war craft will meet the liner Paris, bearing the Allied generalissimo 100 miles off the coast, and joined by seaplanes, will accompany the ship to Quarantine, where a navy cutter with notables will be waiting.

Whether Gen. Pershing also will be waiting to welcome his old comrade will depend largely on the stokers aboard the liner George Washington bringing him back home.

Capt. Cunningham of the George Washington wirelessed late today that he was about 75 miles astern of the Paris, but that his fireroom forces had responded so well to the appeal of the American Legion to put on extra steam that he had picked up a knot an hour and hoped to reach Quarantine ahead of the liner. A message received from the Paris indicated she was dropping knots to let the George Washington arrive first.

As the honored guest of the American Legion, whose Kansas City convention he is coming to attend, Marshal Foch will be extended a warm reception.

FOCH'S GREETING.

Greetings from Marshal Foch to the American people have been sent by radio. The message follows:

"I am overjoyed over my visit to America, that glorious country which came so nobly to our help. I am particularly happy to know I shall meet again the great officers and soldiers who fought so courageously and in such great numbers for our victory.

"I am anxious to see those men whom I have known in the conflict of war, in victorious peace and in the bosoms of their families. To do this I am going to see the entire country from the Gulf of Mexico to the Great Lakes.

"From the bottom of my heart I greet the American people.

(Signed) "FOCH."

MAY OPEN NOVEMBER 12.

[BY A. P. NIGHT WIRE.]

WASHINGTON, Oct. 27.—Definite decision fixing the time for the conference on limitation of armament and Pacific affairs on Saturday, November 12, rather than on Armistice Day, as originally suggested, is expected tomorrow. State Department officials said today announcement would be made upon President Harding's return from the South.

Officials who have given careful study to the program for Armistice including the ceremonies for the American unknown dead are understood to have been unsuccessful in their efforts to find a time for the first meeting of the conference on that day.

Satisfaction was expressed today at the State Department with such expressions in regard to the Washington conference on arms limitation and Pacific problems as have been made public by the Japanese officials already arrived and by members of delegations en route to the United States or soon to leave for Washington. The expressions, it was said, were regarded here as going far toward assuring in advance a large measure of success to the conference.

It was also made clear today that there is no purpose on the part of the Washington government to extend the scope of the discussion beyond what has been mapped out in the agenda. The purpose of the major conference is to clear the way for an agreement as to limitation of national armaments and it is intended to hew to the line of this purpose as closely as possible.

It may be said authoritatively that appeals which have come from Hebrew sources for considerations of racial equality and religious freedom will not come before the Washington conference. The American cardinal principle of religious liberty is held not to be involved.

It also may be definitely that there is no purpose to invite official or unofficial German representation at the conferences. This, it was indicated, does not imply that the United States is unwilling to talk with Germany or with any power on any subject of mutual interest at any time.

AUTHORITIES STARTLED.

[BY CABLE AND ASSOCIATED PRESS.]

TOKIO, Oct. 25 (Delayed.)—The statement concerning the Japanese warship construction program, which Vice-Admiral Kanji Kato, member of the Japanese delegation to the Washington conference, is reported to have made on his arrival at San Francisco, has startled Japanese naval authorities, according to the Asahi Shimbun today.

Particularly surprising, it says, was the dispatch which quoted Admiral Kato as saying:

"Japan's financial condition does not allow the government to expend an enormous amount for naval armament. Consequently the scope of the armaments of the Japanese navy must be minimized irrespective of the decision of the Washington conference."

HARMONY PROGRAM.

Commenting today upon the alleged statement, the Asahi says:

"This is contrary to what is often declared by the Japan navy. The Japanese navy department maintains the principle that the Japanese government should keep in harmony with the governments of other powers in connection with the problem of navy restriction and carry out the principle on a basis of mutually rational limitation to be arranged among the powers concerned.

"Japan has no intention to minimize her naval armament independently and on her own accord."

There should be no misunderstanding in that connection, declared naval authorities today, who were inclined to believe the "inconsistent statement of the naval suite now in Washington must have been misconstrued on account of some mistake in cable transmission.

STANDARD IN CONTROL OF PACIFIC OIL?

Wall Street Rumor is That California Company Owns Majority of Stock.

[EXCLUSIVE DISPATCH.]

NEW YORK, Oct. 27.—The Standard Oil Company of California is reported to have acquired a controlling interest in the Pacific Oil Corporation by the purchase of stock in the open market, according to rumors circulated in the financial district today. No official confirmation of this report was obtainable at the offices of the company.

It is understood, however, that the Standard of California held a large block of the stock of the Pacific Oil Corporation, but the amount was not sufficient to give it control. The amount lacking is believed to have been acquired during recent weeks.

Pacific Oil at 47 today established a new high record for the year, the net gain for the day being 3 1-8 points. The low price for the year was 27 1-4. Sales today alone were in excess of 70,000 shares.

BIG CINEMA THEATER OPENS.

[BY A. P. DAY WIRE.]

CHICAGO, Oct. 27.—The Chicago Theater, seating 5000 persons, said to be the largest motion-picture theater in the world, was formally opened last night. A line of persons, six abreast and three blocks long, waiting for admittance, necessitated the calling of special police. The theater cost $4,000,000.

GRIFFIN'S

406 West Seventh — 7th St. Luggage Shop.

WEEK-END SPECIAL

Genuine 2½-Ounce Cowhide

Traveling Bag

Special for Friday and Saturday

$9.95

Exactly as illustrated. Modeled from First-Grade, lined with three inside pockets. Double safety clasps and lock. Colors of Brown, Cordovan and Black.

NO EXCHANGES, REFUNDS OR C. O. D.'s.

See Store Window Display

THE VICTOR-HUGO Special Table d'Hote Dinner

HALLOWEEN NIGHT

SATURDAY, OCT. 29th—MONDAY, OCT. 31st

MUSIC AND FAVORS

$3 Per Plate

623½ SOUTH HILL.

Phone Reservation 15455 Main 8799

Buro Aleidis Prop.

BLANTON GIVEN HOUSE CENSURE.

Public Rebuke Administered by Speaker.

Vote to Expel Fails by Only Narrow Margin.

Dramatic Scene in Congress Follows Debate.

(Continued from First Page.)

no intent other than protecting citizens in their rights. There is not an improper word used by me in the printed speech, and the sole and only document therein that has improper language in it is the sworn affidavit of a government employee that was filed with the public printer."

There was a request from the Democratic side for Mr. Blanton to raise his voice, but he declared he was physically unable to do so. Mr. Blanton said he "caused all improper words in the affidavit to be abbreviated."

Mr. Blanton declared a New York lawyer had informed him that the record was not unmailable because of the inclusion of alleged obscene matter.

Striking a dramatic pose, he shouted: "No man who ever went to the scaffold suffered more than I have."

He said the newspaper had called his an enemy of labor. Reading a newspaper clipping, he declared there had been an effort to inject politics into the affair, the suggestion being that the Texas Senatorship was at stake.

DENIES DOING WRONG.

He declared that if he could be convinced that he had done wrong he would get on his knees and apologize to each member of the House.

"But I have not," he added.

With a catch in his throat he told how he went to the home of a friend and tried to find means to fight "the attempt to sovietize America."

"He stood with me and I sold our home, spending every dollar we had to keep up the fight. You have the right to kick me out if you want and I'll take my medicine."

"Resign? Never."

When a rap of the gavel sounded the end of the hour allotted him, he stopped in the midst of a sentence and turning upon his heels was half way out when a request was made from the Democratic side that he have thirty additional minutes and was opposed by Mondell. But the leader was quick to withdraw his objection, and the Texan was re-summoned.

ANSWER TURNED TIDE.

Refusing at first to yield for questions, he permitted Longworth, Republican, Ohio, to ask him something, and Republicans asserted tonight that the reply had turned the tide against him. The Ohio member wanted to know if the report was true that Mr. Blanton had declared an intention to mail 250,000 copies of the undelivered speech, with its offending affidavit, after the House had ordered it stricken from the record.

Only a lack of money, he said, prevented its mailing to every voting man.

Instantly, half a dozen Representatives were on their feet.

Representative Blanton had reiterated that the publication had been sent out "in a just meause," that no law had been violated. He pleaded with the House, for the sake of his wife and children, to put back into the record his own undelivered speech, in which he declared there was not one word calculated to give offense But Republicans objected.

As the fire of questions started, Mr. Blanton abruptly closed his speech with twenty minutes still due him, and shot out of the House.

UPSET CALCULATIONS.

The vote to oust him, 203 to 113, upset calculations of some Democrats and Republicans who, earlier, had predicted that the Republican leader was waging a losing fight.

A substitute resolution, offered by Representative Garrett of Tennessee, Democratic leader, censuring the Texan for printing "language so indecent, obscene, vulgar and vile" as to render the record unmailable, and directing the Speaker to "reprimand and censure him" at the bar of the House, was thrown out on a point of order, prior to the vote on expulsion.

But when the Republican leader lost his fight to oust the Texan, the Democratic leader, getting the master hand, called up his resolution for immediate vote.

As the names were called there was a shout of "ayes," half the members going out as they answered. The poll showed 293 to 0, with twenty-six voting "present." As the word was passed that Mr. Blanton would be immediately haled before the bar of the House, members streamed back. The sergeant-at-arms had been directed to bring the Texan in.

BLANTON LED IN.

Members turned in their seats and the crowds in the gallery looked down curiously as the main door facing the Speaker's desk swung open and J. G. Rodgers, holding Mr. Blanton by the arm, walked to the front.

Half a dozen members on the Republican side began hissing, but the demonstration ended quickly. Representative Blanton stood alone, one hand in his pocket, as Speaker Gillett delivered the reprimand. As the Speaker concluded, Mr. Blanton went out a side door, his shoulders drooping a bit. Nervously he took out his watch and had just reached the door leading to the Republican leader's room when he fell.

An hour later, however, the Texan was at his office without collar or coat as he plunged into a pile of correspondence. His wife was with him.

CENSURED BY SPEAKER.

In censuring Representative Blanton, Speaker Gillett said:

"Mr. Blanton, by a unanimous vote of the House, the ayes, 293, and the nays none, I have been directed to censure you because when you had been allowed by the courtesy of the House to print a speech which you did not deliver on the floor, you inserted in it foul and obscene matter which you knew you could not have delivered on the floor; and that disgusting matter which could not have been circulated through the mail in any other paper without a crime being committed, was transmitted to thousands of homes and libraries to be read by men and women, and worst of all by children whose prurient curiosity would be excited byt it. Because of that, I have been directed to pronounce and I hereby pronounce upon you the censure of the House."

HOW THEY VOTED.

Thirty Republicans voted against expulsion. They were: Anthony, Barbour, Christopherson, Clague, Cramton, Curry, Dunbar, Dyer, Ellis, Fish, Goodykoontz, Gorman, Graham (Pennsylvania,) Hickey, Ketcham, Kopp, Layton, Luce, Mapes, Merritt, Michaelson, J. M. Nelson, Reece, Ricketts, Rodenberg, Speaks, Stafford, Underhill, Vaile and Voight.

Six Democrats voted for expulsion. They were:

Carew, Cockran, Huddleston, Humphreys, Lankford and O'Brien.

London, Socialist, New York, voted against expulsion, while Representative Summers, Democrat, Texas, voted "present."

All other Texas Democrats present voted against expulsion, but Representative Wurzbach, Republican, of that State, voted for Mr. Blanton's expulsion.

Of twenty-six members voting "present" on the Garrett censure resolution, twenty-two were Republicans and four Democrats.

The twenty-two Republicans were: Bacharach, Brooks (Pennsylvania,) Clarke (New York,) Edmonds, Evans, Fordney, Hill, Homgan, Kiess, Lehlbach, Longworth, MacGregor, Perkins, Reavis, Snell, Snyder, Taylor (New Jersey,) Tincher, Underhill, Vare, Walsh and Walters. The four Democrats were: Cockran, Johnson (Mississippi,) Parrish and Summers.

MANY LIVE IN RENTED HOMES.

Less Than Half of All Families Own the Roof Over Their Heads.

[BY A. P. NIGHT WIRE.]

WASHINGTON, Oct. 27.—More than half of the 24,351,676 families in the United States in 1920 were living in rented homes, according to Census Bureau enumeration results, made public today.

The number of families renting their homes was 12,943,598 compared to 10,866,960 who owned their homes. Of the owned homes 6,522,119 were free from incumbrance and 4,059,593 were incumbered, while for the remaining 285,248 the status of incumbrance was not reported.

SCANDALS IN CHINA AIRED.

(Continued from First Page.)

plea to Rothegel's wife induced the complainant to ask withdrawal of the charge, which the trial judge, Consul-General Stuart Fuller, at first denied, then allowing adjournment to facilitate a compromise under Section 4093, Revised Statutes. Forty minutes afterward, the court resumed secretly, approving a proposition of Mr. Burr authorizing the William Taylor Company to pay the value of the securities, with interest, "out of funds that might come into their hands as commission on a certain Chinese bond issue now being arranged between them as agents of the Royal Financial Corporation of Vancouver, B. C., and the Chinese government."

Although this happened on the 22d inst., the legation officially denies that Burr is its protege.

Santa Barbara Woman Denies Wedding Rumor

[EXCLUSIVE DISPATCH.]

PARIS, Oct. 27.—Mrs. William Miller Graham of Santa Barbara, who is with her daughter, Geraldine, at the Ritz Hotel, denied today a report in New York that she is to marry James Van Alen. Mrs. Graham declined to see newspaper representatives, although she confided to friends that the recurrent rumor is unfounded.

STRIKE THREAT HURT UNEMPLOYMENT PLAN.

[BY A. P. NIGHT WIRE.]

WASHINGTON, Oct. 27.—Community preparations against a possible railroad strike are disrupting the administration's emergency unemployment program, Secretary Hoover said today. Mayors of towns and cities who have formed local committees to deal with the unemployment problem, he explained, are using that machinery to meet any situation which might arise in the event of a strike.

PLEA FOR RUSSIAN LOAN.

Near East Relief Worker Asks Hoover to Aid Plan for Half-Billion Credit to Aid Starving Farmers.

[BY A. P. NIGHT WIRE.]

WASHINGTON, Oct. 27.—Formation of an association of manufacturers for the extension of a credit of $500,000,000 to the soviet government for the purchase of agricultural machinery in this country was recommended today to Secretary Hoover by a special commission of the Near East Relief.

The commission submitted its conclusions based on an independent survey of agricultural, economic and transportation conditions in the trans-Caucasus and the Volga. Agricultural machinery was necessary, it was explained, to enable Russia to fight the famine.

The report recommended that a commission be empowered by Congress to deliver 1,845,000 tons of grain in concert with the soviet government, as a loan to Russia, part of it to be used for food in the famine districts and the remainder for seed. If such a commission be deemed inadvisable, the report suggested that the work be undertaken quickly by an American or international relief organization. The loan would be repaid in kind, repayment to begin in 1925, the report said.

Russia, said the report, was able and willing to give sufficient security.

REQUISITE ESSENTIALS.

To accomplish any lasting good, they held the following essentials immediately requisite in Russia:

Food sufficient to enable the peasant farmers to live on their farms until the next harvest is in and to induce those who have left to return.

Seed sufficient to sow at the very least the minimum acreage of 1920 in the Volga region.

Sufficient agricultural implements.

Either draught animals to take the place of those taken from the farms for use in the army, or eaten by the hungry peasants, or tractors.

Sufficient transportation to insure the rapid distribution of these essentials.

New Outbreaks in British India; Several Killed.

[BY CABLE AND ASSOCIATED PRESS.]

LONDON, Oct. 27.—A Reuter dispatch from Simla tells of new outbreaks among natives in British India and gives details of a spirited encounter between rebel Moplahs and a detachment of the Dorset Regiment in which numerous casualties were inflicted on the Moplahs.

PROBLEM OF ULSTER UP.

Common Ground of Peace Sought.

Irish Conference Resolves Itself Into Meetings of Committees.

Lloyd George Seeks Excuse to Ignore the Demands of Unionists.

[BY CABLE AND ASSOCIATED PRESS.]

LONDON, Oct. 27.—The Irish conference seems to have resolved itself into meetings of the small committee appointed to find a formula as a bridge between the negotiating parties. This is the method favored by the Premier in negotiations of an immediate and critical nature.

Mr. Lloyd George called a meeting of the committee unexpectedly today. The meeting lasted half an hour. Both sides are maintaining reticence, but it is believed that the chief subject of today's discussion was Ulster.

AWAIT ACTION BY COMMONS.

Another meeting will likely be held tomorrow, but after that there will probably be no meeting until the debate in the House of Commons, which will begin Monday, on the Irish question, is concluded. This is expected to give the Premier a solid majority vote for continuing the negotiations and justify him in ignoring protests of a small group among the Unionists.

A semiofficial announcement made tonight of arrangements for the Premier's journey to Washington is considered a good augury.

Sinn Feiners indicated tonight they had expected Parliament would not be consulted until there was a nearer approach to an agreement. They have negotiated with Mr. Lloyd George, believing him to be in a position to strike a binding bargain; and they expressed apprehension over the possibility that the debate might enable him to modify his proposals.

Their view was that nothing likely to happen in the House could better the terms obtainable by Sinn Fein, but that, on the contrary, the debate might easily lessen these terms.

PREMIER FACES TROUBLE.

They appear to be suspicious that the Premier has been faced with trouble in his own party and that he thinks a debate would be the best way in obtaining for himself a certain majority. Ulster is understood to present Mr. Lloyd George's difficulty, since he has pledged himself not to reduce the importance of the position of the northern Parliament.

On the other hand, Mr. Lloyd George is urged by many Unionists to permit the northern Parliament to function.

If Mr. Lloyd George assents to facilitating the powers of the northern Parliament, he risks a break in the negotiations with Sinn Fein. Yet there is a powerful feeling in his own party in favor of leaving Ulster what she has.

SINN FEIN MEETING SECRET.

[BY CABLE AND ASSOCIATED PRESS.]

DUBLIN, Oct. 27.—Requesting reporters to leave the Sinn Fein convention today, Eamonn de Valera said:

"This is a meeting in miniature of the nation and this is a critical time for the nation.

"We who are responsible for the nation's policy," he continued, "want to have a free expression from the representatives of the nation. We feel they would be hampered in their expression and that we should be hampered in giving the advice we have to give if anything we said should be open to misrepresentation outside."

The Irish Bulletin, replying to criticisms by the English newspapers of Mr. De Valera's telegram to the Pope, describes the crisis as "a newspaper crisis," and accuses the government of concealing from the British press the fact that the King's answer to the Pope was not a personal message, but a statement drafted by the British government.

REPUBLICAN ARMY ACTIVE.

[BY CABLE AND ASSOCIATED PRESS.]

BELFAST, Oct. 27.—Reports here indicated that the Irish Republican army is active in County Donegal. A company of volunteers, it is said, this week took up quarters in the Milford workhouse, and these were followed by large bodies of officers who called on Milford traders and obtained signed agreements not to replenish their stocks with Belfast goods or deal with Londonderry blacklisted houses.

A force of 800 men is said to have marched through Milford and to have proceeded to assigned quarters.

RAILWAY STRIKE IS CALLED OFF.

(Continued from First Page.)

look on a strike as against it and the government and not against the roads, and that the full force of the government would be brought to bear against us if we walked out. Under such circumstances there was nothing to do but annul our orders for the October 30 walkout."

SHEPPARD'S VIEW.

L. E. Sheppard, president of the Order of Railway Conductors, said that the unions had decided to call off the strike because of "the growing public opinion that the strike would be against the Labor Board, and consequently the government, and not against the railroads."

"It was evident also that the entire Washington administration was opposed to us and that we have had little chance of gaining our objectives," said Mr. Sheppard.

The first announcement of the executives' action was made by Mr. Lee. Rushing to the floor below the hotel meeting room where dozens of newspaper men were congregated he smilingly shouted:

"The strike is off, boys, but I've only got one copy of the resolution, and I'll show that to you tomorrow."

"The man who settled this strike is Ben W. Hooper, former Governor of Tennessee, and the public of the United States owes a debt of gratitude to him," T. C. Cashen, president of the Switchmen's Union of North America, declared tonight.

Mr. Hooper is vice-chairman of the Labor Board and a member of the public group.

All of the union men were smiling as they came out and many of them jocularly pushed and shoved each other down the stairs. To all queries most of them merely replied:

"It's all settled. See you tomorrow."

NOTICE TODAY.

The code messages calling off the strike, arranged in advance, will be sent out tomorrow morning, the union heads said. A code word will be sent to each general chairman of the unions and he will in turn forward the orders to each of the subordinate officials under him.

J. H. Elliot of the rail group of the Railroad Labor Board, when informed that there would be no strike at this time, said:

"I am very much gratified at the good judgment exhibited by the men. To say any more would just be shooting the bull."

William H. Finley, president of the Chicago and Northwestern, at his home, said:

"I am very glad to hear that. It certainly will be a relief to everyone."

Samuel Felton, president of the Chicago Great Western, said:

"I expected that. I do not care to say any more tohight."

TURNING POINT.

Mr. Hooper's arguments, made possible by the missionary work of Mr. McMenimen, labor member of the board, were the turning points in the discussions over calling of the walkout, the union leaders said.

The chieftains pointed out that the strike "absolutely was off," and that a walkout could not now be called until a new vote had been taken.

"We are not making any plans now for a new vote," said Mr. Lee.

Mr. McMenimen, a personal friend of Mr. Lee, and a former trainman, paved the way for conferences between the board and union men, particularly those of today.

"I am immensely gratified," said Mr. McMenimen when informed of the employees' action. "It takes a great worry off my mind and I am sure it will be best for all."

HOOPER IS PLEASED.

Mr. Hooper expressed himself as "tickled to death" over the cancelation of the walk-out order.

"I am glad the railroad employees have taken such wise action," he said. "They have taken a step which they will never regret and which will bring them approval from every one in this country.

"A railroad strike at this time would have been more disastrous than the Civil War. It would have brought on almost inconceivable hardships for everyone. I am particularly glad that the world armament conference now can go about its work in the capital of a nation which is not torn by an internal industrial dispute."

ACTION TO BE MILD.

Members of the board said that the action of the union leaders meant "that the board's decision on yesterday's conference between the board and unions and the railroads, to determine if the Transportation Act had been violated in the strike activities, would be decidedly mild."

The board, which today informed the unions that this decision would "handle them with ungloved hands" if they did not call off the strike by morning, would take the attitude now that the dispute had been settled and that consequently the matter again was out of its hands, members said.

The decision, one member said, probably would be a recital of the events leading up to the conference and then a mere statement that the "board sees nothing further to do." The decision probably will be issued about 10 o'clock tomorrow—immediately after the telegrams calling off the strike are sent out by the heads of the unions.

EVERY MORNING IN THE YEAR — Los Angeles Times — The Times Building, First and Broadway

90c per Month | DELIVERED BY CARRIER

By Mail, in Postal Zones 1 to 4, Including California, Arizona ($12.60); Monthly, $1.05. In Zone 5, Including Colorado, Idaho, Oregon, Washington, Yearly, $16.80; Monthly, $1.50. In Zone 6, United States, Canada and Mexico, Yearly, $18.90; Monthly, $1.65.

Entered as second class matter, Dec. 4, 1891, at the Postoffice at Los Angeles, under the Act of March 3, 1879.

FRIDAY MORNING, OCTOBER 28, 1921.

CLASS WAR MUST BE KEPT UP EVEN WITH FIRST FIGHT LOST, TROTZKY WARNS COMMUNISTS

[BY CABLE AND ASSOCIATED PRESS.]

MOSCOW, Oct. 26 (Delayed).—In an address [illegible] conference of political and educational institutions Leon Trotzky, soviet Minister of War, warned Communist party workers that they must not desert the Bolshevik army for trade unionism.

"The Russian revolution has not won the [illegible] development," he declared. "The October revolution is [illegible] circled by capitalists. The first workingmen's [illegible] bourgeoisie has failed. Now they are faced with the [illegible] more systematic work to create a revolutionary [illegible] country.

"It now is possible for the bourgeoisie to [illegible] with us. They do not consider the Bolsheviks a [illegible] longer. Owing to the change of economic policy we [illegible] side by side with the bourgeoisie. We, therefore, are [illegible] period of long and heavy class struggle, in which the [illegible] will not play the least part. It is wrong to think that [illegible] the Red army has ended. Desertion of the army [illegible] must be stopped."

M. Trotzky said the Red army was being reduced [illegible]

PAY CUT CAUSE OF STRIKE VOTE.

(Continued from First Page.)

after the Big Five strike call, the Labor Board stepped into the situation. The three members of its public group who had been summoued to Washington to confer with the President, announced their plan to avert the strike—no further reduction of wages and immediate reduction of rates by the roads, and acceptance of the July 1 wage decrease by the unions.

Both roads and unions immediately declared the plan impossible. The board then called the union chiefs into a conference at Chicago and, pending this conference, the eleven standard unions deferred action.

Nothing developed and it was believed that the government, through the board had failed in its efforts to avert the strike. The board then, however, formally announced it "assumed full jurisdiction over the rail crisis and ordered the unions not to strike pending a board hearing to which the union and the roads were cited to determine if the Transportation Act had been violated in the strike activities."

Executives of the shop crafts, representing 400,000 men, then announced they would not authorize a walkout, explaining that they did not consider the time auspicious and that the brotherhoods had refused to agree to stand by them through a strike. This was the first break. Others followed quickly, the eleven standard unions, the Order of Railroad Telegraphers had refused to authorize a strike. This left the Big Five out of the railroad's rail employees' strike plans for a strike.

The Labor Board [illegible] Wednesday. It ordered the unions, at the [illegible] board, reconsider [illegible] for with their [illegible] These conferences were held today. Some were [illegible] W. Hooper, public [illegible] board who, with [illegible] men, labor members, [illegible] of the credit by [illegible] averting the strike. [illegible] to the Big Five's final [illegible]

On last Saturday, [illegible] trainmen on the [illegible] Great Northern [illegible] This strike had been [illegible] previous to the Big Five [illegible] call. What [illegible] is not yet known.

The government, [illegible] formally only through [illegible] Board, completed plans [illegible] strike, these plans [illegible] posed legal action [illegible] that a strike would [illegible] spiracy laws. The [illegible] the labor groups [illegible] fore the latter's decision [illegible] word from Washington [illegible] governmental agency [illegible] used in combating [illegible]

Miners Buried Week in Shaft Rescued

[BY CABLE—WIRELESS.]

BRITANNIA BEACH (B. C.), Oct. 27.—Two copper miners, [illegible] for a week 2300 feet [illegible] ground, were rescued [illegible] night.

A trickle of water, [illegible] aperture in the shaft, [illegible] emergency rations, saved [illegible] life.

The men, Francis [illegible] L. P. Craig, were [illegible] shaft last Thursday when [illegible] slide closed the [illegible] then rescue gangs [illegible] ingly night and day [illegible] the rock. Craig [illegible] were removed to a [illegible] It was reported that [illegible] not serious.

CONFEDERATE [illegible]

[BY A. P. DAY WIRE.]

LITTLE ROCK, [illegible] William H. Harrod, [illegible] veteran and former [illegible] National Guard, died [illegible] here today.

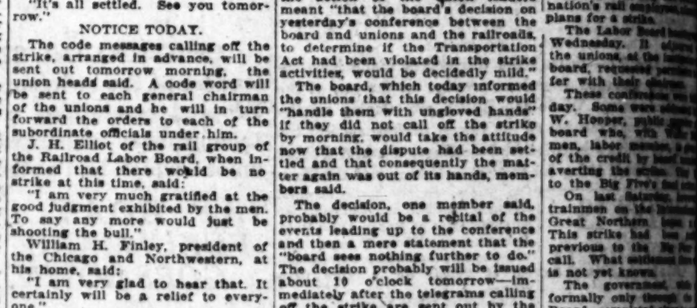

In Buying Consider Future Value

Chesterfield Square Residence Lots

Are Bordered on Two Sides by

WESTERN AVENUE

AND

SLAUSON AVENUE

Where values are increasing faster than on any other streets in this city residence lots will profit accordingly.

Ask Me How You Can Save $600 Real Money

Chesterfield Square residence lots have L. A. Sewer, L. A. Water and L. A. Gas connected to property line, asphalt paved streets, wide parkways, mature semi-tropic palm shade trees, a City Park in center of tract; excellent street car facilities, ipcluding "owl" cars.

Lots from $1325 up. Five per cent cash; 2 per cent off for half cash; 4 per cent building discount on certain lots.

Take Monsta avenue-Fifty-four line to Tract Office at Fifty-fourth and Mercy. See Mr. Arthur E. Lee. Or phone for us to show property.

Usual Courtesies to Licensed Agents

R. D. LIST

1021 Central Building, Sixth and Main Streets

WAR MUST BE KEPT UP, WITH FIRST FIGHT LOST, OTZKY WARNS COMMUNISTS.

[BY CABLE AND ASSOCIATED PRESS.]

f, Oct. 26 (Delayed.)—In an address today before political and educational institutions Leon Trotsky, r of War, warned Communist party workers that the ort the Bolshevik army for trade enterprises.

ssian revolution has not won the expected victories he declared. "The October revolution still is an pitalists. The first workingmen's attack upon the as failed. Now they are faced with the necessity of tic work to create a revolutionary party in every

s possible for the bourgeoisie to consider relations y do not consider the Bolshevists a deadly danger g to the change of economic policy we must work with the bourgeoisie. We, therefore, are entering g and heavy class struggle, in which the Red army the least part. It is wrong to think that the revo y has ended. Desertion of the army party work ed."

y said the Red army was being reduced speedily.

n by an internal

BE MILD.

e board said that union leaders ded's decision on ence between the and the railroads, 26 Transportation iated in the strike e decidedly mild." ch today informed his decision would h ungloved hands" all off the strike l take the attitude ute had been set- sequently the mat- of its hands, mem-

me member said, e a refital of the to the conference tatement that the g further to do." ably will be issued tomorrow—im- telegrams calling sent out by the ns.

CAUSE KE VOTE.

m First Page.)

e strike call; the ed into the situa- mbers of its pub- been summoned to fer with the Presi- heir plan to avert ther reduction of iate reduction of , and acceptance e decrease by the

unions immedi- plan impossible. alled the union erence at Chicago conference, the unions deferred

d and it was be- ernment, through led in its efforts The board then, announced it "au- tion over the rail- the unions not to oard hearing to d the roads were f the Transporta- violated in the

shop crafts, rep- men, then an- not authorize a that they did not spicious and that had refused to them through a e first break.

Others followed rapidly and the eleven standard unions, the Order of Railroad Telegra had refused to authorize a This left the Big Five and the rahpers, with only one-fourth nation's rail employees, alone plans for a strike.

The Labor Board hearing Wednesday. It adjourned the unions, at the instigation board, requested permission fer with their chairmen.

These conferences were held day. Some were addressed by W. Hooper, public member board who, with Walter Hi men, labor member, is given of the credit by board member averting the strike. They to the Big Five's final action.

On last Saturday, however, trainmen on the International Great Northern began a This strike had been auth previous to the Big Four call. What settlement there is not yet known.

The government, while formally only through the Board, completed plans to strike, these plans including posed legal action on the that a strike would violate spiracy laws. The board hi the labor groups a few hours fore the latter's decision that word from Washington that governmental agency would used in combating a strike."

Miners Buried Week in Shaft Rescued Ali

[BY CABLE—EXCLUSIVE DISPATCH.]

BRITANNIA BEACH (B. C.) 27.—Two copper miners, for a week 2300 feet under ground, were rescued alive here night.

A trickle of water, slipping aperture in the shaft, and emergency rations, served to life.

The men, Francis Patenaude L. P. Craig, were working in shaft last Thursday when a slide closed the entrance. then rescue gangs worked ingly night and day cutting the rock. Craig and were removed to a hospital it was reported their condition not serious.

CONFEDERATE VETERAN

[BY A. P. DAY WIRE.]

LITTLE ROCK, Oct. William H. Haynes, 84, Co veteran and founder of the National Guard, died at here today.

ield Squa

SURE PROFIT

Cream of the Southwest

SLAUSON AVE. 54TH ST.

er Future Value

Residence Lots

Two Sides by

AVENUE

AVENUE

n any other streets in this city. 'On

ave $600 Real Money

Lots from $1325 up. Five per cent off for cash; 2 per cent off for half cash; 10 per building discount on certain lots.

Take Moneta avenue-Fifty-fourth street line to Tract Office at Fifty-fourth and mercy. See Mr. Arthur E. Love. Car stops door. Phone 799-837. Or phone for auto show property.

Licensed Agents

LIST

Phone 618-59

HARRIS & FRANK—BOY SCOUT HEADQUARTERS

Your Boy's Overcoat at a Sensible Price

No need now to pay an exorbitant price for a really good overcoat for the growing boy. Hundreds here in a great variety of colors, styles and models; fancy plaid backs and plain colors.

Styles the boys want now; big roomy arms, stalwart, swagger back; skirt with generous folds; half or full belted; some with leather buttons; pockets warm, roomy and deep; large convertible collars.

Ages 2 to 10 years $10, $12.50 and more

Ages 11 to 20 yrs. $15, $20 and more

Boys' 2-Pants Knicker Suits $12.45, $13.50, $15 and $17.50

Substantially and handsomely made suits, long-wearing clothes that will give real service in spite of hard knocks.

Styles that will please the dressesense of the young fellows in school and whose economy will appeal to the parents.

SPECIAL—Sports Tweed Suits for boys, ages 8 to 18 years; leather buttons and four-patch pockets; some suits with two pairs of pants—

$18.50 and $20

PREP SUITS.—Long pants, for boys 14 to 20; Langham High, Sampeck and other good clothes, specially designed, cut and tailored for High School boys—

$19.75 to $35

Boys' Madras Shirts, Special, $1.15

A group of shirts selected from much higher priced lines and substantially reduced from original prices.

Fast colors in pretty stripe patterns, neckband styles, in sizes 12½ to 14 neck; buy several at this price.

Special Values in Boys' Shoes

"Rock Crushers," our own good brand, in black or brown calf; English or blucher lasts; long-lasting and foot-fitting. $5 and $6

Boys' Elkskin Scout shoes, smoked or brown leathers; wear-resisting and weather-proof; practical shoes for play. $4

Boys' brown calf skin shoes, made in modish English toe last; good shoes for play and service; unusually good at $5

Harris & Frank

437-443-SPRING, NORTH OF 5TH

FREE PUSH-SKATE WITH EVERY $9.85 BOYS' PURCHASE

"Our Ships Come In"

Because wise men, long ago, laid the foundation for our harbor, and have kept "everlastingly at it," our ships—42 lines from all over the world—are now coming in.

Establish your business foundation—a commercial account and a 4% interest-bearing reserve account—at the Commercial National Bank now, keep faithfully at it, and "your ship will come in."

4% 3%

Commercial National Bank

401 South Spring Street, Los Angeles

Member Federal Reserve System

Let our foreign department handle your foreign business and foreign exchange.

We pay four per cent on term accounts. Three per cent on special checking accounts. Safe deposit boxes $3 and up.

RUSH TROOPS TO THE LINE.

Mexican Authorities Act to Check Arms Trading.

Northern Garrisons to Have Yaqui Reinforcements.

Smugglers for New War Plot Will Face Trouble.

(Continued from First Page.)

concrete fort to fight from, otherwise Tijuana, most un-Mexican of Mexican border towns, would be difficult to defend. All the buildings are of frame and adobe walls are the Mexican's delight and justly so for they stop bullets, do not burn and are not easily blown down with shells.

President Obregon was a Yaqui leader. He is still the idol of the little tribe that have been fighting Spaniards or Mexicans since the conquest in their hills around Guaymas. The Yaqui is peculiar among Indians in that he will charge a fortified position like American troops, something Mexican troops seldom do and he is as tenacious behind a wall as a Scotch Highlander. He will also lie on his belly all day in the sun to get just one shot.

Everywhere Lower California is defended by Sonora Yaquis. Their leaders are Sonora Mexicans, of Obregon's original army. They were sent to Lower California with their troops at the time that there was some question that Esteban Cantu, the former governor, would resign or abdicate or merely leave. They have been here ever since. Gen. Avilerde Rodrigues is a Sonoran; so is Capt. Crus at Tijuana, a keen young officer who was raised in the Indian country.

There was a rumor last night that insurrectos in force of several hundred had appeared near Tecate, thirty-six miles below Tijuana. Capt. Crus had his Indians out patrolling the outskirts of the town. Their drums could be heard all night. The Yaqui with his little drum gives all simple marching orders and it is said to be better than the voice or the trumpet for it is difficult for the enemy to locate the source of the sound. The drums, little double-headed things, not much bigger than a tambourine, in themselves have won many a battle.

Capt. Cruz today said that interrogation of the twenty-odd suspects arrested at Tijuana in the last few days had produced little evidence.

"They are on the other side or in the hills," he said.

The arrest and then the release here of three Americans with two truckloads of rifles and ammunition from Los Angeles merely brought to public attention what has been obvious to Mexican officials and investigators on the American side of the line for several weeks. Whether or not the Messrs. Flahive of Los Angeles were seeking movie thrills, Mexican agents know of other truckloads of munitions. It is declared that one consignment of machine guns left a California town for points south less than a week ago.

The plot may be the product of one or several or it may be of all the following of the faction that flourished in Lower California until soon after Obregon's administration. They have, or should have, money, for the gambling houses, now closed by the Obregonists, flourished many years without a single hitch as governments changed at the national capital. San Diego is full of these and many are in Los Angeles.

The Carranza faction, those Mexicans that did not join Obregon's amalgamation government, the Cientificos, by which are meant all those that prospered under the long Diaz dictatorship and who made a strong attempt to regain power through the Orozco revolution in 1913, have money, too.

Filibustering, considered out of date latterly, might be revived. No time could be more suitable, for the country and the world, for that matter, is filled with venturesome young men that have learned how to fight and to like it. Americans or Europeans who have been co-operating with one or several Mexican factions, Americans who were employed as gun runners in nearly all revolutions and in the Madero and Orozco revolutions as fighting men, particularly machine gunners and artillerymen. Whoever it may be they will not meet the story-book Latin-American troops, but squat, yelling, shooting, knifing, overalled, sandaled, dirty, bulldog Indians, officered by the best Mexican type of soldier, the erstwhile ranchman of the northern plateau. It should be a good go.

FINANCIERS BUY UP HERD OF REINDEER.

JAFET LINDEBERG'S DREAM TO MARKET VENISON ON LARGE SCALE CERTAINTY.

[EXCLUSIVE DISPATCH.]

SAN FRANCISCO, Oct. 27.—A party of New York financiers and business men are completing today an $800,000 deal by which it buys from Jafet Lindeberg of this city his Alaska herd of 11,000 reindeer at $37 per head. A big option was also paid down for the second Lindeberg herd.

This is the first step to market reindeer meat on a large scale in the retail markets of the United States, and also the first arrangement to market throughout the world the by-products of the animal obtained from its hides, hoofs and bones. The value of the by-products will, it is said, exceed the revenue from the meat of the carcass.

It is understood the new purchasers have in view refrigeration plants so as to be able to deliver the reindeer meat in good condition in competition with the methods of the Chicago meat packers.

The New Yorkers want to have Lindeberg as the active expert and also a director and part owner in their company.

The deal means the fruition of Lindeberg's dream to market reindeer meat in the United States. Lindeberg is the hero of Rex Beach's Alaskan story, "The Spoilers."

EMBARGO IS LIFTED BY ROAD IN TEXAS.

[BY A. P. NIGHT WIRE.]

PALESTINE (Tex.) Oct. 27.—Modification of the freight embargo on the International and Great Northern Railway, whose switchmen and brakemen went on strike last Saturday, became effective today because of the continued improvement in traffic conditions, according to announcement at the general offices of the road.

STRIKE CLOSES CANNERIES.

Ten of Eleven in Monterey District Affected by Demands of Men.

[BY A. P. DAY WIRE.]

MONTEREY, Oct. 27.—Ten of the eleven canneries in this district have been shut down by a strike of fishermen to obtain $10 a ton for sardines instead of $6, the present rate. An early settlement of the labor trouble is expected, it was said today. A compromise on an $8 basis may be effected. One company has agreed to pay $10. Approximately 10,000,000 pounds of sardines are caught monthly off here.

ADMIT BAD CONDITION AT ELLIS ISLAND.

DAVIS AND COMMISSIONER ARE OPTIMISTIC, HOWEVER, FOR THE FUTURE.

[EXCLUSIVE DISPATCH.]

WASHINGTON, Oct. 27.—That conditions at the Ellis Island Immigration Station are bad even if not quite as bad as reported by Miss Genevieve Forbes, a newspaper correspondent, was freely admitted today by Secretary of Labor Davis and Commissioner General of Immigration Husband. That conditions have improved, however, in the last few months and will further improve in the immediate future as a result of measures already taken are asserted positively and with confidence by both officials.

Miss Forbes will probably be invited to appear before the House Immigration Committee about the middle of November. At present the naturalization bill, on which hearings were held last week, is being redrafted, and until that has been reported to the House the committee will not take up the matter of changes in the immigration law, in the consideration of which Miss Forbes's testimony will be heard.

Secretary Davis and Commissioner Husband, however, are attacking with energy the evils which can be corrected at the present time. There is no disposition to protect any one who is guilty of offense toward any immigrant in the execution of the law, and a very marked intention to eliminate those whose lack of judgment results in unnecessary hardship to aliens to whom the spirit of the law does not apply.

"If Miss Forbes can point out to me any inspector on Ellis Island who yelled at her when she was going through a line or any inspectors, watchmen or other employees who, to her knowledge, were guilty of brutal treatment of immigrants, they will be discharged," Mr. Husband said.

"Much hardship has resulted from the reference to Washington of cases which should have been decided promptly by inspectors. The law must be enforced, but it must be enforced with reason. That is now understood at the island and we are having much less trouble."

FAVORS STRICTER NARCOTIC CONTROL.

FEDERAL, STATE AND MUNICIPAL OFFICIALS ORGANIZE STATE ASSOCIATION.

[BY A. P. NIGHT WIRE.]

SAN FRANCISCO, Oct. 27.—The Narcotic Control Association of California was organized today at a meeting of Federal, State and municipal officials and individuals called by John Williams, United States District Attorney in San Francisco. Warden James A. Johnston of San Quentin prison was elected president of the association.

Its object is to exchange ideas on control of the drug traffic and to bring about legal measures to check it more effectually. Resolutions were adopted calling for more stringent State and Federal laws. The other officers elected were vice-president, Helen P. Sanborn, member of the San Francisco Board of Education; secretary, Louis Zeh, secretary of the State Board of Pharmacy; treasurer, Capt. Charles Goff of the San Francisco police force.

International police regulations of the production and manufacture of narcotics were recommended by Harry D. Smith, Federal agent in charge of antinarcotic work here. He said drug addicts rarely stopped using drugs. Chief of Police Daniel O'Brien and Captain of Detectives Duncan Matheson, of San Francisco, advised severe punishment of all drug peddlers and distributors.

The morning session was featured by a parade outside the convention hall of Irish sympathizers who carried banners denouncing England for permitting exportations of drugs from India.

MINE IS BLOWN UP BY KANSAS STRIKERS.

REGION NEAR GROSS SHAKEN IN MIDNIGHT BLAST; DYNAMITE WRECKS SHAFTS.

[EXCLUSIVE DISPATCH.]

PITTSBURG (Kan.) Oct. 27.—The Gray Wolf mine near Gross, Kan., was wrecked by dynamite at 11:30 last night. This mine, a small stope affair, was worked yesterday.

Yesterday afternoon fifteen miners appeared at the mine and demanded to know why the eight or ten men who were working had gone to work.

"We have returned to work because we are hungry," the men told the marchers.

After some parley, in which the workers refused to quit, the strikers left. Last night the entire region was shaken by two terrific blasts of dynamite. It was not until this morning, when men went to the mine to go to work, that the location of the blasts was discovered.

The dynamiting of the Gray Wolf, operated by the Liberty Coal Company, a co-operative concern, is the second incident of violence in the present trouble. The first was the burning of the home of Charles H. Harvey, an anti-Howat leader, at Crowburg, last Saturday morning.

"WOBBLIES" SING, CURSE AT VERDICT.

Six of Them at Oakland Are Found Guilty of Criminal Syndicalism.

[BY A. P. NIGHT WIRE.]

OAKLAND, Oct. 27.—When six members of the I.W.W. were found guilty in Superior Judge Samuel's court on one of five counts charging violation of the Criminal Syndicalism Act today, the verdict caused a near-riot in the courtroom.

When the verdict of the jury was announced, it was greeted by an outburst of curses from the defendants, who immediately afterward joined in singing one of their I.W.W. songs at the top of their voices.

The defendants were Howard Welton, Michael J. Dunn, George Ryan, John McLaughlin, John Bannan and Patrick Casey. They were arrested on June 26. When quiet was restored in the courtroom the men denounced the verdict as a "frame-up."

APPEAL COMMUNITY PROPERTY DECISION.

INCOME TAX REGULATIONS NOT TO BE CHANGED, SAYS COLLECTOR.

[BY A. P. NIGHT WIRE.]

SAN FRANCISCO, Oct. 27.—Income tax regulations now in effect will remain in force until a final decision on the California community property law is rendered by the United States Supreme Court, it was announced today by John L. Flynn, collector of internal revenue.

His statement was in reference to a decision Monday by the United States Circuit Court of Appeals that under this law a wife possesses community property in her own right, not as the heir of her husband, which income tax attorneys contend will permit husband and wives to file separate income tax returns on community property if the Treasury Department accepts this ruling as final or the Supreme Court affirms it.

SEND for Folders. Cass Hiawa Hotel, Ontario.

America's Smartest Clothes

I'm a Raincoat made of Suede cloth with rubber inside of me. I'm dark brown and two shades of tan. I'm priced $18 and $20. At $20 I'm silk-lined.

This is the back of me. I'm belted all around. I have raglan sleeves and look pretty nifty. Buy me I'm guaranteed.

I'm a gabardine. My color is tan. I'm light-weight and shower-proof. I'm tailored beautifully I'll never disgrace you. My price is $27.50 up.

I'm a heavyweight, with large storm collar. My outside is gray, green and brown. My inside is a fancy quilted effect.

My price is $35 to $45.

Here I am in a popular price coat. All-wool and stylishly tailored. I'm priced very reasonably considering my worth $25 and $30.

I'm the swellest coat that human hands ever turned out. I'm herringbone weave, gray and brown. The quilted interior of me is a dream of color effect.

I'm priced at $40, $55 and up.

Latest Suit styles $25 to $50.

Scott Bros

Fall Hats, $3.85 up

425-427 So. Spring St.

Open Saturday Till 9 P. M.

Announcing—The Aeolian DUO-ART GRAND Reproducing Piano at $2285

—an instrument that fills a long-felt musical want. For some time there has been an insistent demand for a reproducing grand piano of Duo-Art quality, but that was lower in price than the Steinway and Weber Duo-Art models.

Now, for the first time, the great Aeolian Company has been able to produce just such an instrument. This new model embodies the same reproducing features that distinguish the Steinway, Weber and other Duo-Art Reproducing Pianos. The only difference is in the piano itself, which is a beautiful instrument in the small baby grand size, and of considerable musical worth.

This instrument is considered one of the most noteworthy products of the Aeolian Co.—the world's largest maker of musical instruments. It may be obtained here only, on liberal terms.

Geo. J. Birkel Co.

"The Steinway House"

446-448 SOUTH BROADWAY

Tickets on Sale at Birkel Ticket Office for:

Scandinavian Singing Society "Bangsvesen" at Trinity Auditorium, Oct. 29th, 8:15 p.m.

Season tickets now being sold for the Little Harlequin Theater at Ambassador Hotel, opening Nov. 7, at 8:45 p.m.

Single and season tickets for Zoellner String Quartet at Ebell Club, Dec. 19, Jan. 16-24, Feb. 13-27, at 8:15 p.m.

"Rigoletto," on the screen, at Philharmonic Auditorium, starring Monday, Oct. 31st. All seats reserved.

And for Other Attractions—at Regular Box Office Prices

WALL PAPER PAINT

LAST 2 DAYS OF SALE

WE WILL BE OPEN ALL DAY SATURDAY, OCT. 29th

Slight Smoke Damage From Our Recent Fire

IMPORTED PAPERS

Regular $2.00 per roll. Sale.....75c
Regular $1.50 per roll. Sale.....50c
Regular $1.00 per roll. Sale.....40c
Regular $2.00. Sale.....50c
Varnish Tiles, regular 70c. Sale....20c

BEDROOM PAPERS AS LOW AS 7c PER ROLL

PAINT

Best Grade Pure	Regular	$3.60	Gal.	Sale $2.50
Dwelling Paint	Regular	3.00	Gal.	Sale 2.10
Floor Paint	Regular	.90	Qt.	Sale .60
Enamel	Regular	1.25	Qt.	Sale .73
Roof and Barn Paint	Regular	2.60	Gal.	Sale 1.75
Floor, Linoleum Varnish	Reg.	1.50	Qt.	Sale .75
Decorative Enamel (for furn.)		1.05	Pint	Sale .50
Johnson's Wax		.85	Pint	Sale .45

Murphy "Da-Cote" and "Univernish"...at Reduced Prices

	Regular.		Sale Price.	
Shingle Stain	$1.45	Gal	$ .90	Gal.
Sandpaper	.05	2 sheets	.02	
Nu-Sink	1.00	Pt.	.60	
Kalsomine	.55	Pkg.	.38	
Bath Tub Enamel	.70		.40	
Aluminum Paint	1.25		.60	
Sponges	.90		.25	
Spee Dee	.30		.20	
Dry Paste	.20	Lb.	.12	Lb.
Auto Enamel	.95	Pt.	.60	
Wall Size	.35	Lb.	.20	Lb.

UHL BROS.

639-641 SOUTH OLIVE ST.

The Times Free Information AND Resort Bureau

CORNER FIRST AND BROADWAY

It for the accommodation and benefit of persons seeking interesting routes of travel, desirable hotels and rest, recreation and recuperation at the seashore or in the mountains. Particulars are furnished by competent attendants and by correspondence to the general public regarding rates and attractions of railroad and steamship lines, hotels and pleasure and health resorts. Descriptive circulars and transportation literature are kept on hand for inspection and distribution. This service is absolutely free. Literature may also be obtained at the Times Branch Office, 619 South Spring Street. Phones: Pico 760; Automatic 50291.

Resorts

Paso Robles Hot Springs Hotel

Hot Sulphur and Mud Baths remarkably radio active and curative. Sporty golf course. Beautiful scenery and fine roads. On highway and S. P. R. R. Midway between Los Angeles and San Francisco.

Dr. G. W. TAPE, Manager.

Venice Halloween Mardi Gras OCTOBER 31st **Venice**

MIRAMAR To entertain friends most pleasantly Motor west on Wilshire to the sea For Luncheon, Dinner and Afternoon Tea At the Miramar.

ELSINORE HOT SPRINGS The Scenic Health Resort of California. Hot Mineral Baths, Good Hotels, Stores, Furnished Cottages, Rooms, Sanitariums, Swimming, Boating, Fishing, Hunting. Literature at Peck-Judah, and Times Information Bureaus.

WHEELERS HOT MINERAL SPRINGS 90 Boulevard miles from L. A. in the Ventura Mountains. Elev. 1500. A real mountain resort for rest and pleasure and wonderful, natural hot mineral waters for beneficial bathing. Tub baths and warm plunge. Hotel and housekeeping cottages, store, dancing, riding, fishing, tennis, croquet, etc. Open year 'round. Auto stage daily. Make reservations Peck-Judah Co., 628 S. Spring, L. A., or write or phone direct to manager, WEBB. W. WILCOX.

Hotel Breakers—Hermosa Beach

ON THE STRAND—ONE BLOCK SOUTH OF THE PIER

Ocean Front Rooms.

Spend a pleasant week-end at the Hotel Breakers. SOUTHERN CHICKEN DINNERS. Popular prices. Family hotel. Phone Hermosa 1474.

Mt. LOWE World's Greatest Mile High Year 'Round Resort Mountain Scenic Trolley Trip

Camp Baldy YEAR-AROUND RESORT P. O. CAMP BALDY, CALIFORNIA Folders at all Information Bureaus.

SAN DIEGO HOTELS & APARTMENTS

MARYLAND HOTEL SAN DIEGO —300 rooms — every room with lavatory and toilet—if not bath. $1.50 up. Excellent cuisine, best of service at moderate prices. H. D. Stombs, Assistant Manager.

NEW HOTEL LUBIN C Street, opposite Court House. Four Blocks from Union Depot. San Diego. MODERN—Rates $1 per day and up. FREE GARAGE

HOTEL CHURCHILL American and European SAN DIEGO. Absolutely Fireproof. All outside rooms. George L. Mayne, Manager.

"You Will Feel at Home at the Rotsford." HOTEL ROTSFORD. 100 rooms at moderate rates. 1043 Sixth street, near Broadway, San Diego, California. F. B. Rist, Mgr.

Cortell Apartments, First and Hawthorne Sts. Apartments or Flats. Exceptionally large and very nicely furnished. Four rooms to each apartment, and sleeping porch. Within walking distance. Every convenience for housekeeping. Reasonable rent.

HOTEL ROBT. E. LEE Absolutely fireproof and modern. R. H. Schoos, Mgr. Centrally located 1½ blks. from Plaza. Rates $1 per day and up. Reservations attended to promptly. Third & F Sts., San Diego, Cal.

San Francisco Hotels

Hotel Cartwright SAN FRANCISCO Sutter St. above Powell St. OFFERS YOU —Central Location —Fireproof Construction —Every Room with Private Bath —Courteous and Efficient Service. Rates from $2.00. Attractive Weekly and Monthly Rates. W. M. TURNER, Mgr. From Ferry take car No. 1, 2 or 3 to Powell St. From Third and Townsend take Car No. 15 to Sutter, transfer to Sutter St.

ALEXANDER HOTEL Adjoining St. Francis Hotel—Geary Street above Powell SAN FRANCISCO 12-story—Absolutely Fireproof—Class "A" Building. Center of shopping and theater district. Restaurant in connection. RATES: $1.50 per day up; special weekly and monthly rates. Take Municipal Cars A, B, C or D direct. Entirely Renovated—New Management.

Steamships

THE ADMIRAL LINE PACIFIC STEAMSHIP CO

Ticket Office 501 S. Spring St. (Corner Fifth and Spring) Telephones: Main 7285 or 13283. Long Beach Office, 115 W. Ocean Ave.

FOR THE BIG FOOTBALL GAME $25 ROUND TRIP TO SAN FRANCISCO INCLUDING BERTH AND MEALS. Via S.S. PRESIDENT 10 A.M. SUNDAY

Regular Sailings for San Francisco and Seattle Every Tues., Wed., Sat., Sun.

PORTLAND: DIRECT SAILING EVERY SATURDAY.

Southern Pacific Company

Notice to the Public!

On account of threatened strike, Southern Pacific Company regrets that it cannot give passengers any assurance that the present passenger train schedules will be maintained.

Passengers will please take notice that, failing to reach their destination by 6 A.M. Sunday, Oct. 30, they are apt to be subjected to delay.

CHARLES S. FEE,
Passenger Traffic Manager.

TALK SEA TRADE AT CONFERENCE.

Merchant Marine Factor of Disarmament.

Seek Man Able to Protect American Interests.

Review of Past and Present Boards Discouraging.

[EXCLUSIVE DISPATCH.]

WASHINGTON, Oct. 27. — The opinion grows, as the date of the Disarmament Conference approaches, that one of the vital issues will be the status of the American merchant marine.

It is obvious that, with Great Britain, Japan and the United States competing for the world's sea trade, naval reductions cannot be discussed without relation to merchant marine programs.

The question being raised is: Who can handle America's interests adequately?

A review of the present situation and the past record of the Shipping Board is not encouraging.

Chairman A. D. Lasker and the members of the present Shipping Board do not pretend to know deep-sea shipping; they pretend to little more knowledge in fact, than Hughes, Root, Underwood and Lodge.

Three successive Shipping Boards upon coming into power promptly junked experienced officials, employees, records, knowledge, all of which had cost the taxpayers billions.

MANY SHIPS LAID UP.

Of nearly 1500 ships, costing $3,500,000,000, nearly all are laid up rusting on the mud flats.

Lasker declared a large fleet of wooden ships costing nearly $1,000,000 each worthless and said he would sink them. Then he sold them to a New York firm at $2100 each; then backed out of the sale, and now is faced by litigation.

The situation today is so muddled no one can tell what the end will be.

Former boards lost other millions through unwise contracts for sale of surplus materials. The present board is scaling down appraised values on $225,000,000 worth of supplies until at a final sale they will not bring to exceed $20,000,000.

GOT OUT OF TRAPS.

The present board is not without accomplishment. At the expense of more than $30,000,000 it has gotten out of traps its predecessors got into.

But against its record of accomplishment is the recent abdication of the board from all power in marine affairs, in delegating its functions to the Emergency Fleet Corporation, turning over to that private concern all funds, all assets, operation of all ships, collection of all revenues.

Lasker and his commissioners thus placed the purse of the taxpayers in the hands of officers and employees in no way controlled by Federal statutes.

Meanwhile the board is losing $60,000,000 a year now in dealing with a fleet of 1500 ships which are no more a merchant marine than 1500 idle box cars on a siding are a railway transportation system.

Resorts

PINE CREST RESORT Open for Autumn and Winter Indian summer is delightful in the mountains. Comfortable Hotel—American, $5 to $6 per day. Splendid furnished log cabins for housekeeping. Good store for supplies. Folders, Peck-Judah, 628 S. Spring St., L. A. Reservation, Crest P., San Bernardino, Cal. On the RIM of the WORLD IN BAYLIS 461 SAN BERNARDINO CAL

Steamships

CATALINA ISLAND

Round trip from Los Angeles to Catalina, with 60-day return limit— **$3.18**

Ask about special One-Day and Two-Day excursions.

Daily Schedule

Lv. L. A. Harbor ..... 10:00 a.m.
Ar. Avalon ..... 12:30 p.m.
Lv. Avalon ..... 2:00 p.m.
Ar. L. A. Harbor ..... 4:30 p.m.

Pacific Electric cars leave 6th and Main, Los Angeles; also Ocean Ave., Long Beach, 9:00 a.m. daily, connecting directly to Catalina Dock. Returning they arrive Long Beach 6:30 p.m., Los Angeles 6:50 p.m.

Through Service from Pasadena Through Pacific Electric cars leave Pasadena, P. E. Sta., Colorado and Broadway, Tue., Thurs., and Sat. at 8:15 a.m. Returning, these cars arrive Pasadena 7:30 p.m. same days.

All schedules subject to change.

If you motor down, you can park your Automobile in Catalina Terminal, Wilmington, right of Canal Ave., 50c per day.

TICKETS AND INFORMATION: Main Entrance P. E. Bldg., 6th and Main, Los Angeles. Phone Pico 50 or 12000. 148 E. Colorado St., Pasadena. Phone Fair Oaks 16. 121 W. Ocean Ave., Long Beach. Home 532. Catalina Terminal, Wilmington. Phone Wilmington 197.

In All The World No Trip Like This

S.S. AVALON with orchestra for dancing.

CUNARD-ANCHOR Passenger & Freight Services from New York.

OFFICE: 501 Market Street, San Francisco, or Local Agents.

Freight Sailings on Application.

CHERBOURG AND SOUTHAMPTON
AQUITANIA ..... Nov. 15, Dec. 13, Feb. 7
CARMANIA ..... Dec. 3, Dec. 31, ——
LIVERPOOL
SCYTHIA (new) ... Nov. 17, Dec. 24, Jan. 28
ALBANIA (new) ... Dec. 10, Jan. 17, Feb. 18
HALIFAX, PLYMOUTH AND HAMBURG
SAXONIA ..... Dec. 8, Jan. 21, Mar. 18
LONDONDERRY AND GLASGOW
ALGERIA ..... Nov. 12, Dec. 21, Jan. 21
COLUMBIA ..... Dec. 10, ——
ASSYRIA ..... Jan. 7, Feb. 11, ——
LONDON
PANNONIA ..... Dec. 17
BOSTON TO LONDONDERRY, LIVERPOOL AND GLASGOW
ASSYRIA ..... Dec. 3
MONTREAL TO GLASGOW
CASSANDRA ..... Nov. 19
SPECIAL MEDITERRANEAN SAILINGS
Madeira, Gibraltar, Monaco, Genoa, Naples, Patras, Trieste. (Ports vary according to voyage.)
CAMERONIA ..... Nov. 19, Jan. 19
CARONIA ..... —— Dec. 7

Super-express Steamships **YALE and HARVARD to San Francisco**

Beat YALE and HARVARD slogan wins $100. 44 prizes in all for big contest. Write for particulars.

Sail from Los Angeles Harbor 5 p.m., Tue., Wed., Fri., Sat. Reach San Francisco next morning. Special round trip—$ 5 plus war tax.

LOS ANGELES STEAMSHIP CO., 117 S. Spring St. Tel. 63308, 63701

Australia OCEANIC STEAMSHIP CO.

Fast U. S. Mail S.S. SONOMA, VENTURA, 10,000-ton Lloyds A1 regster. Delightful service. Sydney Short Line—sailing—Honolulu. Quickest passage. Lowest rates. Pacific Tours. First class. Ventura sails Nov. 8th. Sonoma sails Dec. 6th. A. M. Culver, 311 S. Spring St., Los Angeles, or Oceanic S. S. Co., 2 Fine St., San Francisco.

RELYEA SUCCEEDS EBY.

Named Pacific Coast District Manager of Emergency Fleet Corporation; to Consolidate Work.

[EXCLUSIVE DISPATCH.]

WASHINGTON, Oct. 27.—In the announcement of the appointment of Frank W. Relyea to be district manager with headquarters at San Francisco for all the Pacific Coast with the exception of the Puget Sound subdistrict another step has been taken in consolidating the organization.

Mr. Relyea comes from New York and confirms the statement in these dispatches that H. H. Eby, former district manager, would be succeeded by an eastern man. The plan of the board is to have only two headquarters for the emergency fleet—one at New York to handle all Atlantic and Gulf business, and the other at San Francisco to handle everything on the Pacific. All of the fleet corporation officers will then be moved to these two places and the Shipping Board itself alone would remain in Washington as a regulatory board. Part of this plan would be to consolidate the Puget Sound subdistrict with the San Francisco district, which now includes all ports of the Pacific, but Tacoma and Seattle, and smaller Puget Sound points.

HAS WIDE EXPERIENCE.

Mr. Relyea will have charge of all government shipping business under his jurisdiction and his wide experience in marine, railroad and commercial lines will be an invaluable aid to the Fleet Corporation as well as to the steamship operators.

Born in New York, he was educated in the public schools of that city, entering the employ of the Old Dominion Steamship Company in 1880. He was chief clerk of that company when he resigned in 1900 to accept a position with Norton & Son, as manager of several departments. In 1910, he joined the American Dock and Trust Company, terminal operators, and was manager of that firm until 1915, when he became manager of the chartering department for Houlder, Weir & Boyd. In this capacity he had general supervision of their steamship business.

SERVED DURING WAR.

He was commissioned a lieutenant in the United States Navy in 1918 and served overseas, being stationed at Pauilac as general superintendent of all traffic, including ships, railroads, warehouse, motor truck and motor boats, under Capt. Frank Taylor Evans, U.S.N.

Lieut. Relyea remained in the service until he was discharged in the early part of 1919, at which time he started with W. Averill Harriman as traffic manager of the United American Lines.

TERMINAL POSTOFFICE RESTS WITH DAWES.

MUCH NEEDED IMPROVEMENT HERE IS O. K'D BY TREASURY ARCHITECT.

[EXCLUSIVE DISPATCH.]

WASHINGTON, Oct. 27.—Unless Gen. Dawes and his assistants block the terminal postal branch for Los Angeles this new and much-needed improvement is assured. Senator Shortridge, Congressman Osborne and Congressman Lineberger today called on Supervising Architect Wetmore of the treasury and convinced him that Los Angeles needed the additional space and the increased facilities and that the proposal as submitted was an advantageous one for the city.

When Mr. Wetmore realized that the jump in personnel of the Los Angeles postoffice had been threefold in ten years, that the postal receipts had almost quadrupled in that time and that the crowded conditions made work in unsanitary and ill-ventilated quarters almost impossible, he recommended that the project be approved by the Director of the Budget. Just what the decision of Gen. Dawes and his department heads is not known, but both Congressman Osborne and Senator Shortridge will follow the matter up tomorrow with personal interviews with Dawes.

Two of the arguments which won over the supervising architect of the treasury was the great increase in industrial business and the rapid growth of the postal business. The other was the need of a terminal station to keep the mail off the streets between the stations and the main postoffice adding to the motor congestion now already greatly complicated. Measured by all the performances of the past he was convinced that the terminal station project made only reasonable provision for future postal expansion and development in Los Angeles and certified that the expenditures proposed were in his judgment justified by present conditions and future prospects.

OUTMANEUVER MEN WHO WENT ON STRIKE.

[BY A. P. NIGHT WIRE.]

SAN ANTONIO (Tex.) Oct. 27.—Discharge checks with which striking trainmen were paid yesterday have the effect of virtually blacklisting the men on other roads, according to one railway executive here, who declared the International and Great Northern has outmaneuvered the trainmen.

HOUSTON (Tex.) Oct. 27.—At the receiver's office of the International and Great Northern, the statement is made that no order has been issued for the discharge of the striking trainmen, but that the treasurer has been directed to pay off those of the trainmen involved in the strike who call for their money.

DOCTOR SENTENCED TO DEATH IN CHAIR.

[BY A. P. NIGHT WIRE.]

RICHMOND (Va.) Oct. 27.—Dr. W. A. Hadley, convicted of the murder of his wife, today was sentenced by Circuit Judge Scott to die in the electric chair December 9. When asked by the clerk the usual perfunctory question whether he had anything to say, Dr. Hadley replied in a low, slightly husky voice:

"I have nothing further to say than that all of the facts in this case will never be known."

ACCUSE CAFE MAN AS WHISKY RUNNER.

OFFICIALS SUSPECT HARRINGTON OF BEING HEAD OF GREAT LIQUOR RING.

[BY A. P. DAY WIRE.]

SAN FRANCISCO, Oct. 27.—The arrest of W. J. Harrington, a cafe proprietor, by Federal authorities today, is said by authorities to have disclosed information that he may be the head of an alleged liquor-smuggling ring that has brought whisky valued at more than $500,000 into this State from British Columbia, and that he was secretly indicted recently for violation of the Volstead Prohibition Enforcement Act.

Following his arrest, Robert H. McCormack, Assistant United States Attorney-General to prosecute Volstead Act violations, said grand jury evidence against Harrington showed that he aided in directing the operations of a ring of supposed whisky runners who brought liquor from Vancouver, B. C., to Half Moon Bay, south of here, Monterey and San Luis Obispo.

Patrick Nevil, a garage man, who was indicted with Harrington, also was arrested today.

Tom Murphy, owner of the motor boat Tree Montana, testified before the grand jury that he used the boat to bring Canadian liquor from a point three miles off the American shore, near Vancouver, to California points, McCormack said. Fishing boats also were utilized by the smugglers, he said.

DOCTOR QUESTIONED IN SOUTHARD TRIAL.

DEFENSE WITNESS REFUSES TO COMMIT HIMSELF ON CAUSE OF DEATH.

[BY A. P. NIGHT WIRE.]

TWIN FALLS (Idaho) Oct. 27.—The entire day in the trial of Lyda Meyer Southard, accused of the murder by poisoning of her fourth husband, Edward E. Meyer, was given up to the examination of Dr. J. R. Morgan, who, as a witness for the defense, today replied to the State's hypothetical question on the cause of Meyer's death.

Dr. Morgan's reply was that it would be impossible for him to say what actually caused the death of Meyer. Cross-examination failed to effect any change in his answer.

In reply to similar questions as to the cause of death in the cases of Ed Dooley, brother-in-law, and Lewis and McHaffie, former husbands of the defendant, the witness returned similar answers. He declined to state what amount of poison of the kind witnesses called by the prosecution said was found in the bodies of all three men would be capable of causing death, in his opinion.

ALLOW RAILWAYS TO REVISE CLASS RATES.

NORTH PACIFIC COAST POINTS AFFECTED; CANNOT CANCED CARLOAD SHEDULES.

[BY A. P. DAY WIRE.]

WASHINGTON, Oct. 27.—Revisions of class freight rates between North Pacific Coast points, sought by railroads in requests made last May, were granted today by the Interstate Commerce Commission.

The class rates in the territory between Vancouver, B. C., and Portland, Or., and west of the Cascade Mountains, the commission found, would be increased by the revision in about 60 per cent of the cases, would be unchanged in 34 per cent, and decreased in 15 per cent. The commission held, however, that the attempt of the railroads to cancel existing carload commodity rates in the territory was not justified, and ordered the proposed revision corrected to exclude that section.

ONE COMPANY GIVEN STAGE LINE PERMIT.

[BY A. P. NIGHT WIRE.]

SAN FRANCISCO, Oct. 27.—The Packard State Line was given permission by the State Railroad Commission today to operate automobile stage lines between Los Angeles and Bakersfield by way of Mojave and Tehachepi.

An application of the Motor Transit Company, which operates on the Ridge Route between Los Angeles and Bakersfield, to operate on the same route as that to be followed by the Packard line, was denied.

STRIKERS TOLD OF FORMAL DISCHARGE.

[BY A. P. NIGHT WIRE.]

SAN ANTONIO (Tex.) Oct. 27. The 600 striking trainmen of the International and Great Northern Railway were formally discharged yesterday following an ultimatum delivered to the strikers Tuesday by the road.

DORT Quality Goes Clear Through *Operates for Less*

This New and Improved Dort

$1190 Delivered

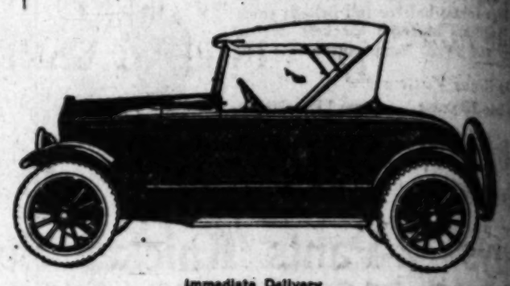

Immediate Delivery

The Most Wonderful Value Ever

Make Us Prove It

Operates Easy, Rides Excellent, Stands the Gaff. No Fatigue After an All-Day Ride

Make Us Prove It

—FLEET BUYERS INVESTIGATE—

Our SERVICE Can Not Be Equalled

MISSION MOTOR CO. Figueroa at Sixteenth Street Phone 22801

DEALERS: APPLE-SMITH Auto Co., 247 Lowell Ave., Pasadena; HICKS & WOODS, 651 South St., Glendale; J. O. CLUCK, Inc., 6th & Hope Sts., Los Angeles; FAIRE-HOLLYWOOD, 6130 Hollywood Blvd., Hollywood; FACLEY MOTOR CO., 89 West Colorado St., Pasadena; WALTER R. YOUNG, 1000 Center St., Santa Monica; SHAFFER & SON, Third and Main Sts., Santa Ana; TORRENS & CLARK, Inc., 1247 Cravens Ave., Torrance.

Cash for You and Yours—

it pays 5 ways

The Multiple Income Policy

1. Sickness
2. Accident
3. Permanent Disability
4. Old Age
5. Death

Five benefits for one premium. The price of a few day protects you and yours five ways. Send for the book that tells all about the Multiple Income Policy. Fill in the coupon. Tomorrow may be too late.

ASSETS $50,000,000 FOUNDED 1868

Pacific Mutual Life

523 South Olive street, Los Angeles

John Stanton Bonnell Jr., Manager, Home Office Agency

Please send book descriptive of your new Multiple Income Policy that "pays 5 ways."

Name _____

No. _____ Street _____ Town _____

Occupation _____

Date of Birth—Month _____ Day _____ Year _____

rates Less

DORT

Quality Goes Clear Thro

Improved Dor

Terms To Su

e Delivery

erful Value Bui

Prove It

Excellent, Stands the fter an All-Day Ride

Prove It—

INVESTIGATE—

SION R CO.

eroa th Street 2201

DEALERS
ABLE-SMITH AUTO CO.
2017 Lucas Ave., Los Angeles
HICKS & THOMPSON MOTOR CO.
351 Eighth St., Riverside, Cal.
J. O. CLUCK, San Bernardino, Cal.
FAIGE-HOLLYWOOD MOTOR CO.
6120 Hollywood Blvd., Hollywood
PAULEY MOTOR COMPANY
80 West Colorado St., Pasadena, Cal.
WALTER D. POWELL
209 Center St., Redlands, Cal.
SHAFFLER MOTOR COMPANY
Third and Sassafras, Ventura, Cal.
TORRENS & CLARK, Santa Barbara, Cal.

for You

rs-

ays 5 ways

ltiple Income Policy

kness $200 a Month to You

cident $200 a Month to You

ment ility $200 a Month to You for as whole your and $100 a Month thereafter for life.

Age During old age—either life—you receive a Monthly Income for life.

ath $100 a Month during life of your beneficiary in event of your death and $50,000 cash should your death be accidental.

For one premium. The price of a few days and years. Send for the book that tells the Multiple Income Policy. Fill in the coupon or may be too late.

FOUNDED 1868

ific Mutual Life

Insurance Co.

Home Office: 523 South Olive street, Los Angeles

Eastern Branch: 34 Nassau St., Manhattan, New York Office

Send descriptive of your new Multiple Income Policy to me, as per your ad in The Times.

Name _____

Street _____ Town _____

City _____ State _____

Age _____ Occupation _____ Business Address _____

Month _____ Day _____ Year _____

The Los Angeles Times

FRIDAY MORNING, OCTOBER 28, 1921.

SPORTS MOTORING FILMLAND DRAMA

PASADENA—L. A. HIGH FOOTBALL GAME WILL BE DECISIVE ONE TODAY.

GERS BRUISE FRIARS AGAIN.

Knight Ruins Visitors With Great Triple.

Russell of White Sox Blows in Fifth.

Does a Somersault After a Hard Try.

BY HARRY A. WILLIAMS.

the fact that the San Missions had four Ameri- leaguers in their line-up, Ver- the twentieth day of the Win- put the damper on their 7 to 4.

Russell of the White Sox the fifth, when Jack Knight a triple with the bases full ridelty is contained the of the game.

AN ANOMALY.

is a baseball anomaly. He trials in the majors really becoming a fixture. will take major leaguers out backyard and beat them figuratively articulating. aside from the home-town it was a perfect day, and was looking forward to when physicians will make professional calls in beer At last the problem has of "How to be happy in Former bartenders, who part have settled down and who look upon light except the sunrise, get jobs as trained nurses.

COME IN HANDY.

the old white apron will ready. "Make it a big one, feebly murmurs the typhoid a merry twinkle in his dull "All and 'alf," chorties the who would become 'ale as a result will view today's from the sidelines. This will hamper the Bulldogs seriously, as Dag- ley's brilliant running was a big as- set to the eleven. Wright has been selected by Coach Griffith to pilot the Crown City machine, while Thorn- gen will take Wright's place at full- back.

The Pioneer squad remained in- tact during the mix-up with Lincoln last week, and the same line-up will probably trot out for the do- ings this afternoon. La Brucherie, Thompson, Streit and Dennis are be- ing counted on by supporters of the Blue and White to run up a re- spectable score.

TOILERS FAVORED.

Lincoln is expected to succumb to Manual Arts at Wilson Field, but the rivalry existing between these schools will call for a lively battle, and Tommy Davis's lads are apt to surprise the dopesters. Da- vis has promoted three men from the scrubs to the first squad, and juggled around the rest of his ath- letes. Kenney, Houser and Long are now gracing the Railsplitters' varsity after spending half the sea- son on the bench. Long was dis- covered in the L. A. High game last week, in which he did big things as tackle.

Jimmy McCue has been pulled

(Continued on Second Page.)

BULLDOGS MEET ROMANS IN PIVOT GAME TODAY.

Tilt at Housh Field May Decide Prep Title; Railsplitters Face Manual and Poly Tackles Jefferson.

BY CHARLES WEST.

The eyes of the sporting public will be focused on Housh Field this afternoon when Pasadena's tan-bark demons take on L.A. High's gridiron representatives in the most important battle thus far in the 1921 City League season. Lincoln tangles with Manual Arts, and Poly steps over to Jefferson to mix up with the Democrats, but while both of these contests will undoubtedly be snappy games, they won't cut much ice as far as deciding the title is concerned.

Here's the way things stand. The Millionaires have lost only one game during the season, while the Ro- mans are looking down from the dizzy heights of first place with- out a defeat. Should the Bulldogs drop another game, their hopes for the prep title will go glimmering, but if they win they have an equal chance with Manual Arts and L. A. of spearing the championship.

If the Pioneers put the skids un- der Pasadena they will have prac- tically cinched the pigskin honors of the season, as the only other formid- able team they have to contend with is Sid Koster's Toilers. On paper the Romans are scheduled to bounce Manual Arts, and in that case Whittie's men would take the City League gravy without tasting de- feat.

DAGLEY OUT.

The Millionaires will play this aft- ernoon without the services of Sam Dagley, quarterback. Dagley was busted up considerably in the Pasa- dena-Hollywood affair last week, and as a result will view today's game from the sidelines. This will ham- per the Bulldogs seriously, as Dag- ley's brilliant running was a big as- set to the eleven. Wright has been selected by Coach Griffith to pilot the Crown City machine, while Thorn- gen will take Wright's place at full- back.

The Pioneer squad remained in- tact during the mix-up with Lincoln last week, and the same line-up will probably trot out for the do- ings this afternoon. La Brucherie, Thompson, Streit and Dennis are be- ing counted on by supporters of the Blue and White to run up a re- spectable score.

TOILERS FAVORED.

Lincoln is expected to succumb to Manual Arts at Wilson Field, but the rivalry existing between these schools will call for a lively battle, and Tommy Davis's lads are apt to surprise the dopesters. Da- vis has promoted three men from the scrubs to the first squad, and juggled around the rest of his ath- letes. Kenney, Houser and Long are now gracing the Railsplitters' varsity after spending half the sea- son on the bench. Long was dis- covered in the L. A. High game last week, in which he did big things as tackle.

Jimmy McCue has been pulled

(Continued on Third Page.)

CALTEK IS READY FOR THE POETS.

Stanton's Men May Surprise Whittier's Gridiron Greats in Annual Battle Tomorrow

[SPECIAL CORRESPONDENCE.]

PASADENA, Oct. 27. — Caltek sprung a surprise on Pomona and the Southern California football fans in general last Saturday in the game they put up against the Sagehens, and demonstrated the fact that good football may be ex- pected from that quarter. Stanton has developed a team that in many ways was the peer of the Pomona team last Saturday.

On the defensive Caltek showed that there is little in the conference that will be on a par with the line that Stanton used in the game against Pomona, and Saturday Roh- loff, who weighs 190 pounds, was on the bench with a bad hip.

The weakness of the Caltek ag- gregation rests in the offensa. Geof Kemp and Capt. Ed Groat both played a good game Saturday and are by no manner of means weak men. They are both very likely to be permanent fixtures in the Tech line-up, and will surely receive rec- ognition at the end of the season when the all-conference eleven is chosen.

Stanton has already sprung a surprise on the football fans of Southern California, and there is no telling but that he may yet this season spring a bigger surprise. The weakness shown by his backfield last Saturday has surely started him to thinking and working, and there is no telling what Stanton will spring when he gets that bean of his to do the extraordinary.

Caltek is going to tackle Whittier next Saturday at the latter's field. Whittier apparently has one of the best teams in the conference this year, as evidenced by their wins over Oxy and Redlands. The game is sure to be one of the best games that the football fans of Southern California are likely to see this sea- son. Caltek and Whittier look to be two very evenly matched teams, with Ed Suggett in the Whittier backfield bucking against the Caltek line that held Pomona consistently last Saturday. And Stanton may be able to put more across on the Poets than he did on the Sagehens a few days ago.

Demon Horseshoe Pitchers Bill a Titular Meeting.

The first annual tournament of California State Horseshoe Pitch- ers' Association will be held in Glen- dale November 25 and 26, open to all players in California.

There will be several hundred dollars' worth of prizes offered. The national association rules will giv- ern the tournament. Weight of shoes not to exceed two and one- half pounds, spring three and one- half inches, length not over seven and one-half inches by seven inches wide outside measurements.

Distance peg to peg, forty feet. Each player limited to one entry.

There will be fifty-point walking games, four-men team games of one series each, three to five games of twenty-one points, and games of fifty to seventy-five shoes pitched for high ringer scores.

The prizes in each case go to the players having won most games or greatest number of points or ring- ers. All who desire to enter the tournament must send in name and 50 cents registration fee before No- vember 19 to George E. Krinbill, secretary, Long Beach, Cal. Pro- gram of tournament and list of prizes will be published later.

TRAMBITAS IS TOO GOOD FOR TILLMAN.

[BY A. P. NIGHT WIRE.]

ST. LOUIS, Oct. 27. — Alex Trambitas of Portland, Ore., mid- dleweight, won the referee's deci- sion over Johnny Tillman of St. Paul in a twelve-round bout here last night.

Harry Bramer, lightweight of Kansas City, knocked out Mike Dundee, New York, in the first round of their scheduled ten- round bout.

ELECT GOLF PREXY.

[BY A. P. NIGHT WIRE.]

CHICAGO, Oct. 27. — Mrs. H. Hathaway Watson of Chicago today was elected president of the Wo- man's Western Golf Association.

Lincoln's Pride and Joy.

Jimmy McCue, the Latest Discovery of Tommy Davis.

The Railsplitters are counting on Quarterback Jimmy to help consid- erably in the beating they intend to hand Manual Arts this afternoon. McCue, who also glistens in a baseball uniform, tacked down his job as pilot of the Lincoln gridiron machine through his excellent show- ing against L.A. High last week.

M'CANN-FRENCH TO CLASH.

Clever Lightweights Meet in the Feature Event at Legion Arena Tonight; Seven Bouts.

Billy McCann, one of the best lightweights in the East, will make his second appearance here tonight, this time at the Legion Hollywood arena, taking on Young France, who has a big Los Angeles fistic following. This set-to should be productive of some tall scrapping and as both lads have a crushing wallop, fervid action should be on tap every moment of the journey.

The semi-wind-up is about as promising as the main event, Young Papke being paired with Joe Brown. Both lads are fast, aggressive and hard punchers. Young Papke is known as the "Ten Seconds Kid" and he sure can live up to his nick- name.

The bill also boasts five prelimi- nary bouts prominent among the pairings being Muff Bronson and Frankie Oldrich. These scrappers are willing mixers and unless all signs fail their hook-up should be crammed full of hot fisticuffs.

The other bouts are as follows: Sailor Lussier vs. Digger Higgins, Johnny Woodruff vs. Eddie Denny, Johnny Adams vs. Teddy Silva and Bobby Allen vs. Jimmy Marcus. George Blake will referee.

DAMP EVENING AT L.A.A.C.

The winter swimming season was opened with a splash last night at the L.A.A.C. when one of the most successful exhibition meets ever held in the club pool was pulled off. All known classes and varieties of wa- ter events were staged, sprints, distance swims, and diving making up the major portion of the pro- gram, while a water push-ball con- test between two teams of mermaids brought the evening's entertainment to a riotous close.

Competition in men's diving for the Harry (Snub) Pollard trophy was the feature event, Hague Prieste, national junior diving cham- pion, winning over Walter Krissel, Pacific Coast champion, and Ralph Summerill by an eyelash. Some of the spectators go so far as to say that the judges were equipped with glass eyes, and that Summerill de- served the trophy, but all praise the perfect form of the winner.

The summary:

50-yard dash, girls—First heat won by Thelma Flinn, Helen Vernon second, Bobbie Middlemas third, second heat, Dodie Stewart first, Mary Wheeler second, Clarita Hamburger third.

400-foot relay, men—Won by L.A.A.C. team, Smith, Marcus, Moss and Green. Time 1m. 7 1-5s.

50-yard junior, boys—Won by Levy, Bimonds second, Tydeur third. Time 31 4-5s.

220-yard swim, girls—First heat, Marie Curtis first, Helen Vernon second, Marion Himmelstein third. Time 4m. 1s. Second heat, Mary Wheeler first, Bobbie Middlemas second, Clarita Hamburger third. Time 4m. 27 1-5s.

100-yard breast stroke, men—Won by Hague Prieste, Nelson second, Vlat third. Time 1m. 21 1-5s.

100-yard dash, men—First heat won by Green, Finn second, Lewis third. Time 60 1-5s. Second heat won by Moss, Marcus second, Smith third. Time 61s.

200-yard relay, girls—Won by Dolphins, Ruth Krissel, Dodie Stewart, Bobbie Middlemas, Helen Vernon. Time 2m. 11 1-5s.

Midget 50-yard dash, boys under 13—Won by Merritt Leach, John Isaacs second, Dudley Smith third. Time 41s.

50-yard back stroke, girls—Marion Himmelstein first, Thelma Flinn second, Dorothy Hall third.

220-yard swim, men—Sylvester first, Smith sec- ond, Bowers third. Time 3m. 49 4-5s.

Dive—Hague Prieste, 521.3, first; Walter Kris- sel, 521.2, second; Ralph Summerill, 102.4, third.

Push ball contest—Won by Seals, Price, Hans- bert, Hall, Wheeler, Himmelstein and Flinn. Score 2 to 0.

WINTER LEAGUE HAS A SEVENTEEN LIMIT.

The California Winter League, de- spite the fact that it will lose heav- ily on the season, unless attendance picks up, has raised the player limit to seventeen. This made it possi- ble for the Missions to sign Blue of the Detroit Tigers.

According to Business Manager Lockhart of the Angels, William Veeck, president of the Chicago Cubs, will arrive here November 5, and as a director of the Los An- geles club, will attend the annual meeting of the Pacific Coast League on November 8. William Wrigley, Jr., owner of the Cubs and Angels, will reach Los Angeles January 1, and in that way start the year right.

HORNSBY HAS A FIELD DAY.

Angelic Captain Raps Onion Good, Hard, Often.

Work Instrumental in Nicking Ty Cobb's Seals.

Holling Has a Bad Afternoon on the Mound.

[EXCLUSIVE DISPATCH.]

SAN FRANCISCO, Oct. 27.—Rog- ers Hornsby of Los Angeles beat the Seals of San Francisco this after- noon at Recreation Park. Hornsby had assistance, to be sure, but he could have handled the job all by himself and could have thrown the balance of the tallies into the basket.

The Angels at the close of the session were leading the Seals, 10 to 2, and of the 10, Hornsby, who was five times at bat, made four of the tallies, together with three hits, one of them a home run, anoth- er a double and still another a single.

GOOD IN FIELD.

In addition, the St. Louis star had a good afternoon in the field, han- ling six changes in perfect shape. His long hit into the bleacher sec- tion in left that scored Cox ahead of him was the only drive of any magnitude during the afternoon.

Holling had rather a bad after- noon where the Seals were con- cerned. He didn't last long, since the third inning saw his retirement, but it was quite sufficient, since six runs had been netted during that portion of the engagement.

There was heavy cannonading right off the jump. Lane walked and with Stats and Cox out, Hornsby's double to left scored Lane. Niehoff rapped to short for a safety and after a walk for Anheir had filled the bases, Brubaker's single to cen- ter scored two more.

In the third there was more trouble for the Seals. Cox rapped a sharp single to center, and Horns- by's home run into the left-field bleachers counted for two. Niehoff, who made the third hit of the in- ning, a safe one to center, finally made the circuit and the southern- ers had six runs before Holling was finally yanked.

NO BETTER.

Kremer, who followed Holling as relief twirler, proved little better as

(Continued on Second Page.)

SAGEHEN-TROJAN MUSS WILL BE INTERESTING.

Dope Favors U.S.C., but Signs Point to Pomona Holding Southern Grid Champions to a Low Score.

BY PAUL LOWRY.

Many of the thousands who watched Ray Wilson skip through the U.S.C. line for 38 yards and a near touchdown in the waning shadows of an autumn day last year and other thousands who didn't will wend their way to Bovard Field to watch the Sagehens and Trojans mix in their annual football brawl to- morrow.

The dopesters don't figure this will be a very stiff argument for the Trojans, but they didn't figure that way last year, either, and it was Wilson's ramble for the goal line in the last quarter that nearly spilled the Trojan beans.

But Pomona hasn't the stuff this year that she had last, and it is be- conceivable that she will walk off with a victory. Nixon lost too many good men from his 1920 eleven by graduation to make the going very warm for U.S.C. to- morrow.

FIGHT IS GREAT.

Fight, however, will accomplish wonders. It was fight in a large measure that held U.S.C. to a 7-to-0 score last year. But the fight of a green eleven can't work the wonders of a veteran one, and so Pomona will be very much of the under dog tomorrow.

Pomona's attack this year is built around Voorhies and Wilson of last year's eleven. Wilson is fast, shifty and elusive, and if he gets loose he is hard to catch. It will be up to the Trojan forwards to swarm on him before he gets started. Voorhies is a hard hitting back and the 17 on his back was one of the most conspicuous spots of the memorable 1920 fray.

Many things point to a low score tomorrow. Gloomy Henderson is pointing his men for the struggle with California, and physically and mentally they won't be whipped into shape until November 5.

California plays California for- mations, California tricks — fake runs, onside kicks—in fact every- thing Henderson has picked up on the Bears for the past three years are being rehearsed daily on Bo- vard field.

The freshman team is California

(Continued on Third Page.)

GROOMING MEN FOR INTERCITY SERIES.

With the growing interest in the forthcoming intercity series to be played between representative soc- cer teams of Los Angeles, San Francisco, Stockton and Sacramen- to, players are being groomed by the various clubs for inclusion in the all- star team.

As the time for the selection of players draws near, the task of the commissioners who must name the players becomes a Herculean one. Not that they will find any scarcity of material; rather because of the wealth of real talent that is repre- sented in practically every club af- filiated with the local association.

POMONA IN TRIM FOR TODAY'S GAME.

[EXCLUSIVE DISPATCH.]

POMONA, Oct. 27.—After the most strenuous week of practice which the Pomona High School foot- ball team has put in this season, things are in readiness for the first game of the year on the home grounds Friday afternoon. Red- lands High School is coming to this city in large numbers to boost their team to victory. Dopesters credit Redlands with a shade over Pomona, as the local lads have not won a game this season, due to green ma- terial and inexperience.

The New HUDSON Super Six

All These New Advantages For Less Money

In the new Hudson Super-Six even the beauty of past Hudson coach-work is excelled. It is the most valuable mechanical advancement since the advent of the Super-Six motor.

Today's Hudson, too, is the product of new in- vention. Every phase of motor car operation is affected. Performance is bettered. Vastly smoother control is attained. Starting is easier. These improvements almost create Hudson anew.

See It Today

Come see the New Hudson. Owners of old Hudsons as well as non-owners will be delightfully surprised in this new motoring luxury. And as a value, consider that this new and greater Hudson undersells the old by an average of $855.

PRICES F.O.B. LOS ANGELES.

Speedster .....$2280 Sedan $3345
Cabriolet .....$2910 Limousine $3580

Harold L. Arnold

Motor Car Merchant, 7th and Figueroa

Public Garage Entrance, Figueroa St. Accessory Dept., 909 W. 7th St. Battery, Mechanical and Parts Depts., Entrance Orange St.

Save Your Money

$35

Buys

Real Tailoring

At

Mandaville's

¶ Does price mean anything to you? Then you must consider the saving you make in buying Mandaville tailoring at the new low price of $35 for a Suit or Overcoat, made to order.

¶ Does fine, extra-heavy, all-wool quality interest you when you consider buying your winter suit? Get a fistful of ours. You'll warm up to these long staple, pure wool suitings.

¶ Do you appreciate carefully designed tailoring—drape, ad- justment, stylish cut? Remember, Mandaville is an expert in every branch of the tailoring art. He tailors the suit or coat to your entire satisfaction or refunds your money.

Railroad Strike or No Railroad Strike, We Offer 2 Specials for a Short Time—Made-to-Measure Suits and Overcoats

$35 and $40

This old reliable house has catered to the class of "men who know" fine tailoring for over 24 years. You can't go wrong at Mandaville's. Open Saturday evenings until 9.

C. P. Mandaville Co.

Successor to A. K. Brauer & Co.

345-47 SO. SPRING

Tailors To Men Who Know

All-Pacific Fleet is Hot on the Trail of the Poets.

NAVY GRIDDERS AFTER QUAKERS.

All-Pacific Fleet Long for Go at the Poets.

Game May be Arranged Much Later in Season.

Whittier and Caltek Are to Meet Tomorrow.

[EXCLUSIVE DISPATCH.]

WHITTIER, Oct. 27. — The All-Pacific Fleet football eleven wants to play Whittier College in the stadium at San Diego on November 5. That was the substance of a telegram received today by Manager Sheldon of the Poet school.

But due to the fact that the Poets are scheduled to appear in S. B. U. C.'s back yard on that date the game on the day suggested is decidedly out of the question; not that there wouldn't be more class to a Pacific Fleet-Whittier rumpus in the southern stadium than a Poet argument with the Cubs.

MAY HAVE GAME.

The Poets would like to meet the battle cruisers later and a game may possibly be arranged. St. Marys wanted to meet Whittier down here but the Poets cant see it. If any post season games are scheduled the Quaker crew wants a trip out of it even if its only to San Diego.

Tomorrow afternoon Whittier and Caltek have their annual pillow fight on the Poet's feather bed. It will be a real chance to get a line on the Quakers. After tomorrow football dope promises to be more plentiful than home brew. Just what Pomona's 10-0 victory over Stanton's men really means nobody knows. After tomorrow it will have some significance at least.

If Pomona holds U. S. C. to a reasonable score and Whittier soundly wallops Caltek it will not only give the Poets a decided edge on the conference title but will lend real interest to the Whittier-U. S. C. game on November 19. On the other hand if the Trojans make creamed chicken out of the Sagehens and Whittier barely noses out a win or is defeated by Caltek, Whittier and Pomona will both join the mourners' bench after they meet the Trojans.

MAULED POETS.

Last year the Engineers mauled the Poets to a finish but the Quaker eleven at that time was hardly a shadow of the present team. All things considered, Whittier ought to win tomorrow. They have been showing enough class to make that a reasonable statement. Individually Caltek has some fine material. In Groat and Kemp, the Engineers have a couple of backs that deserve any team's respect. And tomorrow Capt. Groat will be playing in his own home town. But in the line the Poets have a decided edge over their opponents in experience, weight and charging ability.

Several changes are almost certain in the Whittier line-up tomorrow. "Pung" Pickett, veteran tackle, has a nose that refuses to stay put even with the aid of a nose guard. He broke this part of his facial scenery in the Redlands game besides losing some teeth. Should Pickett not start tomorrow he will probably be replaced by Latson (Red) Rohrbach, Pomona high's valuable addition to Whittier's husky crew, who is seeing red these days. Red is his middle name and he's bent on copping a regular job.

MAY START.

He may start the game tomorrow at full. At Pomona Rohrbach sat on an end position, but Coach Perry is developing him into a good back. "Red" hits the line like a steam roller and he's hard to stop. He has a good head for football and has symptoms of becoming a good booter and passer.

If Whittier wins tomorrow it will be "heads up" for the Pomona game. Whittier expects to move en masse to Claremont on or about November 11. A pilgrimage to Mecca won't be in it.

WANT A CATCHER.

A new catcher, and a good one, is wanted by Milt Unger, boss of the Murphy nine. Hugh McMullin, who was to catch Sunday's game for the Murphys in their big game against the Champion Anaheim Elks nine, has had to leave town on business.

GRAND JURY PROBES FIGHT.

[BY A. P. NIGHT WIRE.]

JERSEY CITY (N. J.) Oct. 27.—Ten witnesses, including eight local ministers who opposed the holding of the Carpentier-Dempsey bout last July, testified before the Hudson county grand jury, which opened an investigation to determine if the bout was in violation of the State law.

The grand jury also heard H. C. Gilson, counsel for the International Reform Bureau, which sought to enjoin the promoter from holding the contest on the ground it was a "prize fight," and therefore illegal, and a private detective employed by the bureau.

NIXON TINKERS WITH HIS LINE.

Pomona Coach Experiments for U.S.C. Game.

Sagehens Need Added Weight to Stem Trojans.

Backfield, However, Hits on All Four.

[SPECIAL CORRESPONDENCE.]

CLAREMONT, Oct. 27.—In an effort to present the strongest possible line-up for Saturday's game with U.S.C., Coach Eugene W. Nixon has spent the past two or three days experimenting with new men in several of the line positions. Although these changes, for the most part, are only temporary it means that several new Sagehens will appear against the Trojans for at least a part of the encounter.

Harry Bowman, right tackle, has been laid up since the Caltek game with the result that Baker has been shifted from right guard to Bowman's position. Pattee, a big 200-pounder, who first tried out at the end position, is now playing at guard. This give added weight to the right side of the line. Daggs has been under the weather for some time, giving Bill Haughton first choice on right end. Haughton will probably start the game Saturday.

On the left side of the line, Evert Johnson, who has been ineligible up until this week, is alternating at end with Braven Dyer. Johnson knows the game and will be in the line-up against the Trojans for sure. Denebrink seems to have recovered from his early season injuries and is playing a great game at tackle. Thomas is at left guard, with Brainerd Dyer as his alternate. Bob McCann has been filling in for Denebrink.

The backfield is in very good condition. Capt. Voorhies, although considerably bunged up in the Caltek scrap, is now hitting on all six. For the past two evenings the varsity has been plowing through the frosh for great gains in scrimmage. Nixon's charges have had more fight this week than at any other time this season. They should make Saturday's game an exceedingly interesting one.

THIEVES COLLECT TEN AUTOMOBILES.

The following autos were stolen from the streets of Los Angeles yesterday: Hudson, 1918 speedster, 464-696; Chandler, 1918 dispatch, 10-227; Ford, 1917 touring, 347-316; Cadillac, 1920 four-passenger, no license; Ford, 1917 roadster, 43-895; Oldsmobile, 1921 touring, 572-313; Ford, 1916 touring, 485-035; Ford, 1916 delivery, 235-335; Wichita, 1918 truck, 22-101; Ford, 1916 touring, 164-569. Anyone seeing any of the above cars is requested to notify the theft bureau of the Auto Club of Southern California, or police headquarters.

TIGERS BRUISE FRIARS AGAIN.

(Continued from First Page.)

Blue doubled to center, Claude Cooper turning a somersault in an effort to grab the smash before it touched sod. Mr. Cooper's glittering heels describing an arc in the air while his bangs brushed the grass, as a spectacle was as inspiring as anything which the circus had to offer. Walters sacrificed, and Blue was held at third, while Russell grounded, Knight to Sisler, despite the fact that Jack juggled. He who hesitates lingers, but not long, as Compton clouted a double, after which Kamm kicked off on strikes.

Knight removed all doubt as to the ultimate result by busting a triple with the bases as full as a freshly loaded powder puff. Prior to this three-bagger there were events of some consequence in this round. Hughes doubled with one gone, and Cooper crossed the cowled visitors by beating out a bunt. Wolfer drove to Caveney, whose throw to first was low and wide. Blue left the base, scooped the ball, and whirling, got Wolfer on the line, while holding Hughes at third.

SISLER AMBLES.

Sisler was given nothing attractive to hit, and walked, congesting the cushions. By this time Russell had the habit, and walked J. Carlisle Smith, Hughes oozing over the plate under the gentle pressure of this pass. Knight then made the bases chemically pure when he sullied the ball for a line triple to the left-center-field fence. Jack subsequently scored, and this round looked like somebody's birthday, although Russell couldn't see it that way.

The Tigers cracked like bum plaster on a thin wall in the eighth, when Compton's double and a brace of errors by Knight and Kingdon let across two runs.

COLONEL THERE.

Col. Newlin was out giving his wounded jaw the air. Dentist made slight technical error, removing a considerable section of Col. Newlin's eloquent lower jaw, but leaving the malevolent molar. Nothing but pain in the face for the human race since Adam began cracking hickory nuts with his teeth, which disposes of the apple theory.

Most of the base hits laid down by the batters had double yolks. Of the seventeen hits, nine were doubles and three triples. The score:

MISSIONS	AB	R	H	O	A	VERNON	AB	R	H	O	A
Compton, cf	4	1	2	4	0	Cooper, cf	4	1	1	1	0
Kamm, lb	4	0	1	1	0	Wolfer, 2b	4	1	1	1	5
Caveney, ss	4	0	0	1	4	Sisler, 1b	4	1	1	11	0
Heilman, rf	4	0	0	1	0	Smith, lb	0	0	0	0	0
Miller, lf	4	0	0	0	0	Knight, ss	4	1	3	1	4
Hollin, 3b	4	0	1	1	2	Sawyer, rf	4	0	0	1	0
Hug, 1b	4	0	1	8	0	Blue, c	4	0	1	4	0
Walters, c	3	0	1	4	0	Russell, p	3	0	0	0	3
Russell, p	3	0	0	0	3	Kingdon, ss	4	0	0	4	4
French, x	0	1	0	0	0	Haghon, p	0	1	1	0	1
O'Dell, xx	1	0	0	0	0						
Totals	32	4	7	24	9	Totals	32	7	10	27	12

x—Ran for Caveney in eighth.
xx—Batted for Russell in ninth.

SCORE BY INNINGS.

Missions	1	0	0	2	0	0	1	0	0	—4
Base hits	1	0	0	1	2	1	0	1	1	—7
Vernons	0	0	0	0	0	0	1	0	1	—2
Base hits	2	1	0	0	2	0	3	1	1	—10

SUMMARY.

Errors—Smith, Knight, 2; Kingdon. Three-base hits—Knight, Sawyer. Two-base hits—Heilman, Sisler, Knight, Sawyer, Blue, Compton, 2; Hughes, Caveney. Sacrifice hit—Walters. Struck out—by Russell, 3; by Hughes, 4. Bases on balls—off Russell, 4; off Hughes, 3. Runs responsible for—Russell, 7; Hughes, 1. Time of game—1h. 37m. Umpires—Toman and Reardon.

HORNSBY HAS A FIELD DAY.

(Continued from First Page.)

a start off and was touched for two more in the fourth. At that stage scoro getting ceased so far as the Angels were concerned until they made a final rush in the eighth for another brace.

Gould of the Angels kept his hits scattered until the eighth, when singles by Babe Pinelli and Chadbourne put the first of the Seal tallies across. The score:

LOS ANGELES	AB	R	H	O	A	SAN FRANCISCO	AB	R	H	O	A
Lane, rf	2	1	1	2	0	Pinelli, 3b	4	1	2	3	2
Statz, cf	5	0	0	5	1	C'bourne, lf	4	1	1	1	0
Coe, rf	3	0	2	2	0	Cobb, cf	3	0	0	2	0
Hornsby, 2b	5	0	2	2	5	O'Connell, lb	3	0	0	10	0
Niehoff, 3b	4	2	3	0	1	Ellison, 2b	4	0	1	3	1
Ambler, lb	4	0	1	9	0	Mosser, rf	4	0	2	1	0
Fisher, ss	3	0	1	1	1	Rhyne, ss	4	0	0	2	3
Adams, c	3	0	0	4	0	Jenkins, c	4	0	0	6	0
Gould, p	3	0	0	0	2	Holling, p	1	0	0	0	3
						Kremer, p	2	0	0	0	4
						Couch, x	1	0	1	0	0
Totals	38	3	10	11	27	8	Totals	36	2	7	24	17

x—Batted for Kremer in ninth.

SCORE BY INNINGS.

Los Angeles	1	2	0	0	0	0	0	0	0	—3
Base hits	1	0	2	1	0	0	0	2	0	—6
San Francisco	0	0	0	0	0	0	0	0	2	—2
Base hits	0	1	1	0	0	0	1	2	2	—7

SUMMARY.

Errors—Ambler, Pinelli, Cobb, O'Connell, Ellison, 2. Six runs, 8 hits, off Holling, 14 at bat, 8 innings. Stolen bases—Niehoff, Hornsby. Two-base hits—Hornsby, Coe, Pinelli, Mosser. Sacrifice hits—Statz, Niehoff. Bases on balls—Off Holling, 5; off Kremer, 2; off Gould, 5. Struck out—By Gould, 2; by Holling, 1; by Kremer, 1. Double plays—Statz to Ambler; Hornsby to Ambler. Passed ball—Jenkins. Runs responsible for—Holling, 5; Kremer, 3; Gould, 2. Left on bases—Los Angeles, 6; San Francisco, 9. Charge defeat to Holling. Time of game—1h. 40m. Umpires—Finle and McIvew.

McCOMB VICTOR.

[BY A. P. NIGHT WIRE.]

LAUREL (Md.) Oct. 27.—Lieut. McComb, riding Almino, won the annual race for United States Army officers today. The distance was a mile and an eighth, time 2:04.

CARDS IN FOR A BEATING.

That's the Dope When Stanford Hooks Up With Oregon Aggies' Football Eleven Tomorrow.

[EXCLUSIVE DISPATCH.]

STANFORD UNIVERSITY, Oct. 27.—Oregon's highly touted Aggies in their game with the Stanford gridmen on the Cardinal turf form the principal football attraction of Northern California Saturday. Oregon, according to dope, will win.

With the Aggies' 21-3 win over the University of Washington last week they were unanimously acclaimed the greatest eleven of the north, stronger than the Washington State team, which meets Andy Smith's organization at Portland Saturday.

Following Bill Ingram's decisive victory over the forces of Coach Gene Van Gent some critics have said that the Stanford mentor has a weak outfit, while others suggest that he is merely playing his cards in the right order. Among the latter is Bill Ingram himself who after running up 27 points against Captain Jack Patrick's organization remarked to the Stanford skipper, "Your linemen have the stuff; I wouldn't be surprised to see them hold California scoreless."

THE STATISTICS.

Ingram is one of very few football men who hold or would express such an opinion at this time, though there are some facts lending color to his remarks. The Fleet captain and his men made 23 first downs against U. C. They made but 12 against Van Gent's outfit. Stanford gained greater yardage against the Navy than did California. California found a stone wall when Andy Smith's backs tried to go through the Fleet line. Unsuccessful in this U. C. scored three times on long tricky runs. Stanford took the ball in the last quarter on her own 35-yard line and with straight football in eight plays took it down the field, and through the Navy line for her one touchdown. Ingram tried line bucks against the Cardinal and was stopped.

But Big Bill got away great on slippery wide runs. This would suggest one possibility. Could Van Gent strengthen his ends to stop the wide runs to open field, his weakness against the Fleet would be remedied, for there only did his men show to disadvantage, though the handicap here was great. Bill Ingram may have had some basis for his remarks.

LITTLE CHANCE.

Cold dope, however, will not give the Cardinals much of a chance in Saturday's game. The Aggies played Multnomah Athletic Club to a tie. The clubmen won from the Olympics 24-3, leaving the Aggies 21 points better than the Olympic Club, while Stanford won from the Winged O by 7 points. Oregon Agricultural College has then on paper a scoring power at least 14 points greater than Captain Patrick's men, which means that once more Stanford must turn the dope, or take a drubbing.

Harley Carter, tackle, and Doughty, right half, who were unexpectedly withheld from the Fleet game are now in excellent shape and will undoubtedly line up at the start Saturday. Both have had two weeks rest and should be ready to show the game of their lives.

Fitzgerald has spent most of the week perfecting one or two special plays to spring on the Aggies, which will make the first departure from straight football or the forward pass Stanford has presented this year.

Against Oregon the Cardinal lineup will be Mertz left end; Carter, left tackle; Campbell, left guard; DeGroot, center; Faville, right guard; Ludeke, right tackle; Pershing, right end. Woodward or Shlaudeman, quarter; Doughty, right half; Patrick, full; and Wilcox, left half.

Stanford's freshmen play the College of the Pacific Saturday.

HUESTON REPEATS AT POCKET BILLIARDS.

[BY A. P. NIGHT WIRE.]

PHILADELPHIA, Oct. 27. — Thomas A. Hueston of Los Angeles defeated Arthur C. Burch of Yonkers, N. Y., 125 to 43, in thirty-three innings, in today's first game of the national championship pocket billiard tournament. Hueston's high run was 29 in the ninth inning.

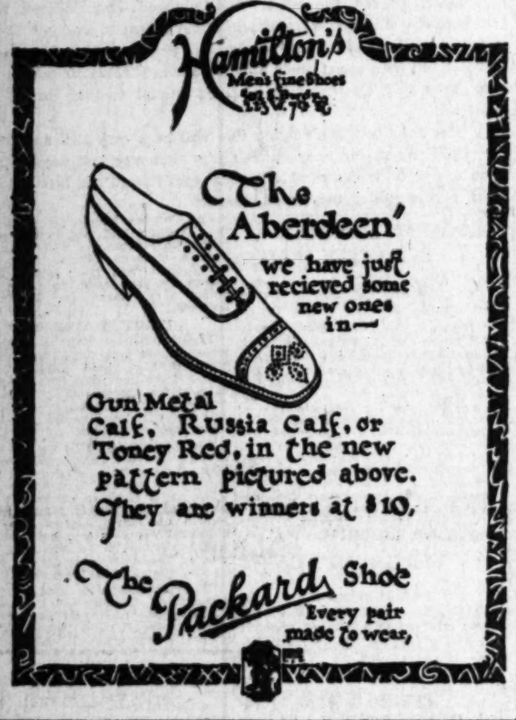

Bathroom equipment that saves the after-costs of repair bills

Repair costs on inferior plumbing fixtures frequently exceed the initial outlay. These "after costs" make the equipment *expensive* no matter how low the first cost may have been.

The modern sanitary fixtures that we recommend are made by the Thomas Maddock's Sons Company—the oldest sanitary potters in America. The products represent the highest developments of America's 60 years' experience in manufacturing pottery for sanitary purposes.

Constructed entirely of glistening, pure white, almost unbreakable vitreous china which does not chip, crack or craze, these fixtures give years and years of service without showing wear. And they seldom, if ever, require repairs.

Come in and inspect our display of sanitary equipment. We will show you many features that save labor in housework; features that protect the health of your family; and many other advantages that insure you against the "after costs" of repair bills. Come in today.

G. H. Turner Co.

Display Rooms 122 East Ninth Street

Specialists in High-Grade Plumbing Fixtures

Remember the importance of the plumber in protecting the family's health

Here they are men,—come and get 'em! They're the livest, snappiest and best looking things in swagger footwear that ever you "laid an eye on"! They're bristling with aggressive smartness—they're eager to "decorate your feet"—to get out on the sidewalks, into offices and homes—to serve you long and well!

There are many styles to choose from—some of smooth calf, some of grain leather. Some already have rubber heels, others have leather ones.

Young's Shoes for Men

Six Stores
506 W. SIXTH
212 W. SIXTH
Between Spring
216 W. FOURTH
Between Spring
147 W. FIFTH
Between Main & Broadway
428 S. BROADWAY
514 S. BROADWAY

no Sir! -there is no substitute for a pique soft collar!

Six assorted patterns. A new effect for every day. Buy ¼ to ½ size larger than shirt.

Grayco soft collars and cravats

The fabrics, the designing, the superior workmanship and the perfect fit of the exclusive Petrie model suits are thoroughly appreciated by those who demand the best. This shop offers, also, many new ideas in men's apparel as expressed by the best domestic and foreign designers.

Petrie Inc. Dress-Settings

324 West Sixth Street

"Modern Man's Correct Attire"

Uradia LIQUID ELECTRICITY

Uradia is the new way of charging batteries. It will charge in 5 minutes any battery that can be charged the old way in 36 hours. Uradia saves time, money, worry. It will add life, strength, durability to your battery.

Before discarding your old battery, let us inspect it. If not in condition to take a charge, we can fix it so it will. Prices reasonable. Service dependable.

Uradia Station No. 1
948 South Grand Ave.

BASEBALL

All Star Aggregation of Picked Players

Featuring Geo. Sisler, Rogers Hornsby, Ty Cobb and Harry Heilmann

TODAY Los Angeles vs. Vernons 2:30 P.M.

Cal. Whites Washington

Odorless Gas Heat Means Health
See the Lawson Odorless demonstrated by Edwa. & Dept. Stores

DR. GERTMAN

...e
...a Half
Here they are men,—come and get 'em! They're the livest, snappiest and best-...gs in swagger footwear that ...d an eye on"! They're fairly ...h aggressive smartness—...ate your feet"—to get out on ...ces and homes—to serve you
...hoose from—some of smooth calf, ...e already have rubber heels, oth-
...Men
Six Stores
506 W. SIXTH ST.
212 W. SIXTH ST.
Between Spring & Broadway
216 W. FOURTH ST.
Between Spring & Broadway
147 W. FIFTH ST.
Between Main & Spring
428 S. BROADWAY
514 S. BROADWAY

The fabrics, the designing, the superior workmanship and the perfect fit of the exclusive Petrie model suits are thoroughly appreciated by those who demand the best. This shop offers, also, many new ideas in men's apparel as expressed by the best domestic and foreign designers.

Petrie Inc. Dress—Settings
324 West Sixth Street

"Modern Man's Correct Attire"

...EBALL
Cal. Winter League
Washington ...
All Star Aggregation of Picked Players
...ring Geo. Sisler, Rogers Hornsby, ...y Cobb and Harry Heilman.
...AY Los Angeles vs. Vernons 2:30 P.M.

Odorless Gas Heat Means Health
See the Lawson Odorless demonstrated by Edwd. A. Dept. Store

DR. GERTRUDE ...
Plastic Surgery
Skin and Feature ...
Consul. Reality Bldg.
Rooms 302-5. Hours 9 to 4

Railroad Employment

The Atchison, Topeka & Santa Fe Railway Company will receive applications for employment as engineers, firemen, conductors, brakemen, switchmen and telegraphers from persons desiring to engage in railroad work.

All applications should be in writing, stating the name, age and residence of applicant, present occupation, previous railroad experience, if any, the character of the railroad work for which applicant is best fitted to perform and the address at which applicant can be reached by letter or telephone or telegram.

Applications should be marked "personal" and addressed to any one of the following:

W. Matthie, Supt., Albuquerque Division, Winslow, Ariz.
J. A. Christie, Supt., Arizona Division, Needles, Cal.
J. W. Walker, Supt., Valley Division, Fresno, Cal.
Geo. W. Lupton, Supt. Terminals, San Francisco, Cal.
R. H. Tuttle, Supt., Los Angeles Division, San Bernardino, Cal.
I. L. Hibbard, General Manager, 640 Kerckhoff Bldg., Los Angeles, Cal.
H. S. Wall, Mechanical Supt., 644 Kerckhoff Bldg., Los Angeles, Cal.

All applications will be considered as strictly confidential.

This advertisement is made because of a threatened strike by certain employees of the Atchison, Topeka & Santa Fe Railway Company.

The Atchison, Topeka and Santa Fe Railway Company
By I. L. HIBBARD, General Manager.

...CTION SALES
...ture in competition with each ...ur property should be handled ...ce plan.
S. E. ROLAND,
...ction—20 Years' Experience ...1 Western Ave., near Pico. ...Phone 10252.

Every City has one big want-ad medium. In Los Angeles, it's The Times.

Rival Clubs to Meet on the Wrestling Mat.

DUAL WRESTLING MEET IS BILLED.

L.A.A.C to Meet Olympic Club in North.

Backers Plan to Make It an Annual Affair.

Club Will Have Champions in the Line-up.

The first of a series of annual wrestling meets between the Olympic Club of San Francisco and the L.A.A.C., will take place in San Francisco on either October 30 or November 7, it was learned yesterday. George Retzer, chairman of the L.A.A.C. wrestling committee, and Walter Miller, the club's instructor, have been working along this line for some time, and their efforts are about to bear fruit.

The athletes will meet in five different classes—all the way from 135 pounders to heavyweights.

In the 135-pound class the L.A.A.C. will have John Humerich, national champion, and in the 145-pound class another national titleholder in the person of Richard Vis.

Art Gilman will represent the club in the 158-pound division, and William Powers, who took second in the lightweight class of the national championships, in that division.

Either Babe Doyle or Clark connors, depending upon who gets into shape, will wear the club colors in the heavyweight brigade.

The boys will travel north by auto and return the same way, that is, if the Olympic Club boys don't get too rough and break some of the Mercury legs.

BABIN'S CAFE
829½ S. HILL
Between 8th and 9th
Business Men's Lunch
11 to 3—60c
Choice of soup, meat, or fish, with bread and butter, coffee or tea and pastry.
Dinner, a la carte, 5 to 8.

ELSINORE AGAIN FOR THE ANGELS.

Already so soon the thoughts of the baseball magnates are turning to gladsome spring.

Contrary to expectations, unless there is a complete change in the plans, the Los Angeles team will again train at Elsinore. The belief was quite general they would share the new Catalina Island ball park with the Chicago Cubs during spring training.

But this new park, while complete in all its appointments, including a grass diamond, is hardly large enough to accommodate both the Wrigley teams. Hence the prospect of another sojourn in Elsinore.

RUTH TO HIT THEM OUT IN VAUDEVILLE.

[EXCLUSIVE DISPATCH.]

NEW YORK, Oct. 27.—Babe Ruth today signed to deliver a few hits in the B. F. Keith vaudeville theaters. Babe was in New York City for a few hours this evening on his way to Pittsburg, where he will begin rehearsing immediately.

The home-run king will take his first turn on the stage in Boston on Monday, November 7, and on following week, November 17, he will open an engagement in the Palace Theater here.

Ruth's contract with the Keith organization calls for twenty weeks at the modest salary of $3000 per.

Babe will be teamed during his engagement with Wellington Cross.

SANTA MONICA NINE TO PLAY SUNDAY.

Every baseball fan, even to the wheel-chair brigade, will turn out for Sunday's game between the Santa Monica Merchants and the Knights of Columbus, declares Alaska Tom Grant. Both clubs met before and a close game was the result. The game will be played on the Bay City team's field.

COLLINS IS WILLING TO BE A YANK.

Would Like to Manage New York Team, as His Interests Are in the East.

[EXCLUSIVE DISPATCH.]

PHILADELPHIA, Oct. 27.—Eddie Collins, the Foch of the Keystone, knows nothing official of any plan which it is said will send him from the Chicago White Sox to New York as second baseman and manager of the Yankees.

"As I said last winter," Collins declared here last night, "I have never aspired to manage a ball team until my playing days have ended. I had a very good season this year and hope to continue playing good enough to tell me they have seen no signs of my slowing up, so I am not thinking of anything else than playing ball.

"I haven't the slightest kick with my post. Comiskey has treated me royally. As a matter of fact, that has always been my experience since entering the major leagues. Connie Mack made it very pleasant for me here. Therefore, I'm entirely satisfied in Chicago, but if a change is made, I would not object going to New York. Mind you, I'm not saying anything about managing the Yanks, but if the Sox are willing to send me elsewhere, I hope they pick New York.

"My home and my interests are in the East and it would be to my personal advantage to play in that part of the country; moreover, I've always had a desire to play in New York. I am now serving in Chicago under a three-year contract which does not expire until the fall of 1922. There was no hint from Comiskey or Gleason when I left the team in October that I was to be traded."

McAULIFFE TO DIG UP IRISH BOXERS.

[EXCLUSIVE DISPATCH.]

NEW YORK, Oct. 27.—On a mission to restore the fighting prestige of the Irish, Jack McAuliffe, the old lightweight king, is about to sail for the British Isles.

"I'm coming back with a heavyweight champion," the undefeated one said today. "I'm going over to England and Ireland for a good lightweight and a promising heavyweight. I've been tipped off to several good prospects and I believe I can bring a couple of good ones back."

BULLDOGS TO MEET ROMANS.

(Continued from First Page.)

back into the backfield from his former position at end. He has replaced Thompson at quarterback. Thompson going to full. Captain Morgan will start the game at left half.

After the way the Toilers played last week it is a safe bet that Manual Arts won't lose through overconfidence this afternoon. The Artisans came to with a jolt last Friday after Jefferson had walked all over them, and now realize that they aren't the classiest bunch of football players on the horizon.

POLY MAY COME BACK.

The Polytechnic-Jefferson scrap on the Democrats' field is conceded to the Jeffersonites, although Brennan's bunch may tip over the dope bucket this time.

Here's the way they will probably line up this afternoon:

At Brookside Field:		
Pasadena.		L. A. High.
Kerrens	R.E.	Dennis
Daniels	R.T.	Brenner
Crow	R.G.	Gage
Martin	C.	Wachter
Brite	L.G.	Whittier
McDonald	L.T.	Hollingsworth (C.)
Chambers	L.E.	Opie
Wright	Q.B.	English
Cockburn	R.H.B.	La Brocherie
Dorias (C.)	L.H.B.	Thompson
Thorngren	F.B.	Strell
At Wilson Field:		
Lincoln.		Manual Arts.
Bowles	R.E.	Turle
Cornwall	R.T.	Bolen
Houser	R.G.	Dudley
Smith	C.	McLean
Kenney	L.G.	Foster
Long	L.T.	Finch
Parra	L.E.	R. Rogers
McCue	Q.B.	Reed
Dyer	R.H.B.	Bill Stewart (C.)
Morgan (C.)	L.H.B.	Rogers
Rogers	F.B.	Thompson
At Jefferson:		
Polytechnic.		Jefferson.
Burnam	R.E.	Harris
Bartlett	R.T.	Hutchison
Quackenbush	R.G.	Main
Barton	C.	Evans
Cline	L.G.	Kleine
Dunning	L.T.	Taylor
Germaine	L.E.	Meade
Bowers	Q.B.	Kervin
Erhardt	R.H.B.	Lamson (C.)
Maurice (C.)	L.H.B.	Koch
Timmons	F.B.	Nolar
Hollywood, bye.		

SAGEHENS AND TROJANS TILT.

(Continued from First Page.)

and the Peagreen backs are Bear line smashers, and daily they go through the routine of smiting the varsity line.

Andy Smith, the lanky California coach, has been building up a system at Berkeley, and so there is very little secret about the way the Bears act on straight formations. The line shifts this way and the line shifts that way. The secret is trying to stop the Blue and Gold man carrying the ball. That's what Gloomy Gus is working on.

California didn't have to show much in the way of trick stuff at Tournament Park last year when the remains of Ohio State were gently laid at rest, and so Henderson knows Smith has a lot in reserve. This is what is worrying the thinly thatched Trojan coach.

Tomorrow he will send his Cardinal and Gold athletes against Pomona without the usual exhortation. He won't key his men up to any unusual pitch. He's saving that for the game with California. They'll go out there and play on their potential merits, and that for one thing, is why the score will be low.

HE SHOULD WORRY.

U.S.C. has been criticised this year for raggedness on offense and defense. Gloomy Henderson doesn't care. It tickles him pink to have some one jump on his men. So much the better. They'll fight all the harder, he argues. U.S.C. has two complete sets of backs this year and some left over for good measure. Henderson hasn't used the same set in any two consecutive games. That interferes with teamwork. One back gets out of step and the team looks bad. But each man should know how to work with the other fellow, and Henderson has been seeing to it that they all get a chance. He doesn't give a rip what the early season scores are. California, Washington State and the Oregon Aggies are the teams he is priming his eleven for.

But don't imagine that U.S.C., far stronger than last year, is going out and parade through Pomona tomorrow. The Sagehens, admittedly weaker than last year, don't play football that way, and Nixon, a smart coach, doesn't coach football that way.

WINTER LEAGUE.

	Won.	Lost.	P.c.
Vernon	11	7	.611
Los Angeles	10	7	.588
San Francisco	7	10	.412
Missions	7	12	.368

YESTERDAY'S RESULTS.

Vernon, 7; Missions, 4.
Los Angeles, 10; San Francisco, 2.

TODAY'S GAMES.

Vernon and Missions at Washington Park.
Los Angeles at San Francisco.

BRAWLEY DROPS OUT OF VALLEY LEAGUE.

[EXCLUSIVE DISPATCH.]

EL CENTRO, Oct. 27.—Sporting circles and business men in general received with surprise the news that Brawley has withdrawn from the Imperial Valley Baseball League at a meeting of that league recently. Holtville was given Brawley's place.

According to the story accepted by most people as authentic, Brawley dropped out of the race for the pennant for lack of backers. The team was formerly backed by the Brawley Hardware Company, but was recently taken over by other business men, who later decided that the task was too big for them, and offered the managership of the team back to the original backers. The old backers decided that, under the circumstances, they would have to be excused.

Holtville sent a large delegation of its leading boosters to the meeting to make application for the place, and is determined to put into the field a well-backed and strong team.

FULTON SIGNS TO BOX JACK HEINEN.

[BY A. P. NIGHT WIRE.]

ROCHESTER (Minn.) Oct. 27.—Fred Fulton, Minneapolis heavyweight boxer, and Jack Heinen, who helped train Jack Dempsey for his fight with Georges Carpentier, have been matched to meet on an American Legion program, Armistice Day, it was announced here today.

Let Fatima smokers tell you

Ask the Golfers

Many a golfer will tell you he'd rather forget his niblick than his Fatimas. With players and with galleries, Fatima is steadily a favorite.

Nothing else will do

FATIMA
CIGARETTES
TWENTY for 25¢ —but taste the difference?

...n Myers Tobacco Co.

$11 Specials!

Featuring Florsheim Oxfords in tan or black patent Scotch grain leathers.

A decidedly distinctive type in brogue and semi-brogue.

Worthmore Shoes and Oxfords
$8

In perforated or plain patterns in all the newest lasts and leathers.

Florsheim Shoe Store Co.
216 W. 5th Street, Alexandria Hotel Bldg.
626 S. Broadway, Orpheum Theater Bldg.
Florsheim SHOE

No wonder the chauffeur is proud of the fact that the car he drives is parked in the World's Largest Garage. For one thing, he knows that he can get the car out the instant his employer sends for him. That's because each car is in an individual stall, and the aisles are wide and always unobstructed.

Grand Central Garage
Grand at Fifth — Phone Main 299

The World's Greatest Value at the Price

$36.00

Montgomery Bros.

Newest Elgin 12 size watch, 14K Green Gold 25 year filled case—gold or silver dial — 17 jeweled Elgin works, very fine engraved case. Round, Cushion or Octagon Shapes.

Established 1851.

$36.00

At that price it stands alone in a class by itself for goodness — value — accuracy of time-keeping.

An absolutely new and exclusive design.

Montgomery Bros.
Broadway at 4th Street
Los Angeles

comes in packages:
Bluhill
Pimento Cheese

Theaters Amusements Entertainments

SYMPHONY— Broadway at 6th

HAROLD LLOYD
3rd Week of Thrills
"NEVER WEAKEN"
400 Feet in the Air—
Worlds Premier Showing
Guaranteed to Be the Greatest Thrill Comedy Ever Made—Lloyd Breaks All Laugh and Thrill Records
Only One Way to Fall—
DOWN!
Seven Other Features On This Big Comedy Thrill Bill
SYMPHONY

MILLER'S THEATER— Main Near 9th

THE MOVIES IN THE MOVIES—A DOUBLE EXPOSURE OF HOLLYWOOD LIFE
GOLDWYN PRESENTS
WILL ROGERS
IN THE MOST ORIGINAL COMEDY IN YEARS
'Doubling for Romeo'
5 Centuries of Laughter in 6 Reels of Comedy
DIRECTED BY CLARENCE BADGER
SPECIAL CHRISTIE COMEDY
"OH BUDDY"
WITH NEAL BURNS AND VERA STEDMAN.

CALIFORNIA THEATER— Main at 8th

CALIFORNIA THEATRE MAIN AT 8TH
Goldwyn presents
Tom Moore
in his original new comedy success,
FROM THE GROUND UP
By Rupert Hughes
A Goldwyn Picture
With HELENE CHADWICK
Directed by E. Mason Hopper.
Musical Program by Seven Southern Syncopaters.
COMING SUNDAY
NAZIMOVA
IN HER MODERN VERSION OF
"Camille"
HER GREATEST TRIUMPH. CAST INCLUDES RUDOLPH VALENTINO.

PHILHARMONIC AUDITORIUM— FIFTH AT OLIVE PICO 3464
AUDITORIUM BUILDING
Philharmonic Orchestra
WALTER HENRY ROTHWELL, Conductor
First Popular Concert
Sun. Aft., Oct. 30, 2:15
Soloist, LELA JOHNSTONE
Mezzo-Soprano
Tickets 25c to $1.00
PROGRAM:
Elgar....."Pomp and Circumstance" March
Massenet.....'Le Cid" Ballet
Saint-Saens Aria from "Samson and Delilah"
Gluck.....Dance of the Blessed Spirit
Sinding.....Rustling of Spring
Wagner.....Intro. Act III "Lohengrin"
Gounod.....Aria from "Queen of Sheba"
Strauss.....Overture, "The Bat"
Next Symphony Concert, Fri. Aft. and Sat. Eve., Nov. 4-5, Schumann-Heink, Soloist. Public Symphony Lecture, Thurs., Nov. 3, 4 p.m., Gamut Club Theater, 1044 S. Hope.

PHILHARMONIC AUDITORIUM— FIFTH AT OLIVE PICO 3464
AUDITORIUM BUILDING
HARVEY'S GREATER MINSTRELS
Matinee Sat., 25c-50c-75c.
Night Prices: 25c, 50c, 75c, $1. Seats on sale.
Tonight and all week—25-50-75c
World's Best Colored Show
Chick Beeman—49 Others
Dashing Octoroon Chorus—Band and Orchestra
15 Vaudeville Acts

MISSION THEATER— Broadway at Ninth
INCOMPARABLE ACHIEVEMENT!
DOUGLAS FAIRBANKS
"The Three Musketeers"
NINTH AND FINAL WEEK NOW PLAYING.
Shows at 11 a.m.—1:30 p.m.—3:35 p.m.—5:30 p.m.—9:05 p.m.

CLUNE'S BROADWAY 830 S. BROADWAY.
NOW PLAYING—UNTIL SATURDAY NIGHT
CHARLES DICKENS'S LAST GREAT NOVEL
"OUR MUTUAL FRIEND"
STARRING THE NORWEGIAN MARY PICKFORD
ADELE CHRISTO
KINSELEY AND DUNLAVY AT THE ORGAN.
CLUNE'S WEEKLY DIGEST ALL THE WORLD'S LATEST EVENTS IN MOTION.
YOURS IN SONG JAMES HAMMOCK.

CLUNE'S Broadway 528 South Broadway
COMING SUNDAY—ONE WEEK ONLY
May Tully's Drama of the Heart
"THE OLD OAKEN BUCKET"
You'll Love the Picture Just Like You Love the Song.
A Connection of Laughs That Takes the Ouch Out of Grouch
"NOTHING LIKE IT"
YES! IT'S A CHRISTY!!
CLUNE'S WEEKLY DIGEST.
GUYETTE SISTERS IN AN ATMOSPHERIC PROLOGUE.
DUNLAVY AND HILL AT THE CONSOLE.

BURBANK THEATER— Main at 6th
HI JINKS REVUES
60 PEOPLE MUSICAL COMEDY

GARRICK— Broadway at Eighth
THOMAS MEIGHAN in "CAPPY RICKS"

CINDERELLA ROOF— Sixth at Olive
Dance, Dine and—LIVE!
8000 SQUARE FEET OF DANCE FLOOR.
CUISINE UNSURPASSED.
RUDY WIEDOEFT'S FAMOUS CALIFORNIANS.

ALHAMBRA THEATER— Hill Near 7th
"SALVATION NELL"
First Time in Los Angeles.
LARRY SEMON
Comedy "THE BELL HOP"

FLASHES.

LOTTIE MAY WED.

REPORTED MISS PICKFORD TO MARRY LEADING ACTOR.

By Grace Kingsley.

It looks as though there were going to be another wedding in the Pickford family. That is, unless Lottie Pickford picks up an Italian or French count while she's abroad.

Miss Pickford, who formerly was Mrs. Rupp, but who was divorced from her former husband a little over a year ago, is at present in England with Mary Pickford and Douglas Fairbanks. But it is whispered that on her return she will become Mrs. Alan Forrest.

The bridegroom-to-be is one of the most popular of the handsome young leading men in films. He has been paying court to Lottie Pickford for the last year, and friends of the two have expected them to be married ere this. The wedding was delayed, it is said, merely in order to give Miss Pickford an opportunity to take a trip abroad with her sister.

Alan Forrest was formerly the husband of Ann Little, the two having been married some five years ago when both were playing leads with the American Film Company at Santa Barbara. They were divorced about a year afterward. Miss Little has never married again, nor has Mr. Forrest.

Lottie Pickford and Mr. Forrest met at the Brunton studios, while Miss Pickford was working in a picture there about a year ago, and the friendship is said to have grown to the proportions of romantic love within a few months.

Before that it was understood in the film colony that Miss Pickford was to marry Kenneth Harlan, but a quarrel ensued and the two parted.

Joins Alcazar.

Ethel Shannon, formerly a picture ingenue, has gone to San Francisco to play featured ingenue leads at the Alcazar in stock. One of the plays in which she will appear in is "Smilin' Through."

Miss Shannon, a pretty blonde, is the wife of Finis Fox, picture producer and scenario writer.

Chaplin Here Monday.

Charlie Chaplin will arrive in Los Angeles Monday over the Salt Lake route. According to a telegram from John McCormick, western representative of Associated First National Pictures, who is now attending the First National convention in Chicago, Charlie will arrive in Chicago Friday and will leave that city the same day.

During his stay in Chicago, Chaplin will attend the convention and also will meet a delegation of theater owners from the British Isles.

If Mr. Chaplin isn't greeted by brass bands, and things, it isn't going to be McCormick's fault. The Rickenbacher Club, 2500 strong, will be among those in attendance at the station here. Charlie probably will be accompanied to Los Angeles by Sol Lesser, Mike Gore and Adolph Ramish of the West Coast Theaters.

Oh yes, and Charlie will be in the city during the showing of his picture, "The Idle Class," at the Kinema.

Blackwood Writes.

The busy typewriter of John Blackwood has turned out two one-act plays of late which are to be produced by Mrs. R. D. Shepherd, director-general of the Harlequin at the Ambassador. One of these is a melodrama called "Twenty-Four Quarters," warranted to congeal the blood of the most hard-boiled, while the other is a bright little comedy titled "His Last Job."

Prince in Films.

England isn't furnishing all the noble actors, after all.

Prince Ferdinando Pignatelli of Italy became a movie player yesterday afternoon—visiting the Marshall Neilan studio. Under the direction of the producer he tried his ability in registering joy, hate, sorrow and other emotions demanded of the screen actor.

The prince showed himself so delightfully clubby and informal that little Wesley Barry lost all his awe and consented to do some stunts on his pony a la Bill Hart for the nobleman's delight.

Domestic Note.

Alice Brady, who in private life is Mrs. Thomas Crane, is retiring to await a family event, according to word just received from New York. Miss Brady has been appearing both on the stage and screen.

Bushman Receives Sad News.

Just as Francis X. Bushman reached the Orpheum for his opening Monday he was handed a telegram conveying the news of the death of his brother, Merlin Valentine Bushman, at the latter's country home near Baltimore. Mr. Bushman was quite overcome at the news, but bravely went through his act as if nothing had happened. Merlin Bushman was an actor.

Ruth Roland's Nose Cured.

The suspense is over. Ruth Roland's pretty nose will not be disfigured by the kick which was landed on it by the cruel boot of a rough, rude villain during the making of a scene for her current serial.

Miss Roland has returned to work, and her company is busy making scenes near Huntington Lake. Social life is not denied her, either, for she reports that Saturday night the quaint "Clap-in-Clap-out" dance was the social feature of the evening.

"It was really Drag-in-drag-out, though," writes Miss Roland. "I never danced more than two seconds with any young man; then somebody else would break in. You can imagine a girl's popularity when I tell you that we numbered only twenty girls to more than a hundred young men. I don't know whether I'm going to be able to get the girls of my company to come home or not."

Ethel Sands Among Us.

Now the picture stars want to spruce up in their best bibs and tuckers. Ethel Sands, who has been writing a series of articles for Picture Play Magazine, arrived in Los Angeles a day or two ago, and will be a guest of the Studio Club for the next few weeks, while she gathers material in our studios for another series of "Adventures in Movieland."

Miss Sands is not a professional writer, except by chance. She is just a fan who has worshiped the stars from afar since the early days of motion pictures.

Many a motion-picture star has answered her request for an autographed photograph with a personal letter, because her letters are always so interesting and so full of genuine enthusiasm.

It was, indeed, her letters to the editor of Picture Play that led to her present visit. They were so entertaining that he decided to have her write for his readers.

There followed many adventures for Ethel Sands. She made a test picture with Corinne Griffith; she appeared as extra in a picture with Bert Lytell; she went shopping with Elsie Ferguson for the many wonderful gowns in "Footlights," and the one and only D. W. Griffith invited her to Mamaroneck, N. Y., and showed her his studio. All these adventures she has already written of in Picture Play, and now she has come to California to get some fresh thrills.

DRAMAS AT EGAN'S.

The Egan School gave two dramatic performances of "The Money Spinner," an original comedy in two acts by Arthur W. Pinero and "The Man on the Kerb," a one-act play by Alfred Sutro, this week in the Little Theater under direction of Edward Dvorak. The casts included Barbara Brown, Lillian Sommers, Elizabeth Kevane, Mildred Caldwell, Isabel Foyer, Mia Marvin, Margaret Fuller, W. A. Dashiell, William West, Owen Hale, Wilfred Spence, Henry Kruger and Edward Baxendale.

GLORIA HAS EXCITEMENT.

Gloria Swanson has more than one great moment in her latest picture, "The Husband's Trademark." She helps fight off a band of Mexican bandits, jumps into the Rio Grande River and also assisted in rescuing five Mexicans from drowning. The latter incident was not in the picture but one of the unexpected happenings when the company was on location in Mexico. They have just returned.

In Popular Comedy-Dramas of the Week.

On Stage and Screen.

Marie Louise Walker is creating an intriguing impression with her portrayal of the vamping widow in "The Famous Mrs. Fair" at the Mason, while Helene Chadwick is giving distinction to the heroine of "From the Ground Up," starring Tom Moore at the California.

Mrs. Van Camp Wins in Suit Over Furniture.

Another episode of the Van Camp domestic drama ended yesterday when Mrs. Euphrasia Van Camp, former wife of Frank Van Camp, the packer, was awarded the household furniture for which she was being sued. The suit was brought by Gilbert C. Van Camp, son of Mr. Van Camp, to recover the furniture which, he asserted, belonged to the estate of his mother, Mrs. Clara E. Van Camp.

A year ago Mrs. Van Camp sued for divorce. At the time the decree was granted, she was awarded property valued at $60,000. The furniture in the last litigation, valued at $15,000, was included in the settlement. Then young Van Camp charges that his father had no right to dispose of his mother's estate and sued to recover the furniture.

Included in the furnishings are silk Kermishah rugs valued at several thousand dollars, paintings, silver and a number of brandy, cocktail and Rhine wine glasses; but no mention of material to fill them was made.

Follow Smell, Find Still and Jail Suspect.

So powerful was the smell of liquor noticed by Officers Koenigheim, Machald and Culp when they were driving by 2619 Michigan avenue, Boyle Heights, last night, that they stopped to investigate. They entered the home where they found L. Stein. They also discovered a still in operation, they say, and confiscated 150 gallons of prune and raisin mash. Stein was locked up in the Boyle Heights Jail on a charge of violation of the Volstead Act. This is the fifth still seized in the Boyle Heights district in October.

PATROLMAN IS UNDER FIRE FOR FIFTH TIME.

CHARGES AGAINST VAREY TO BE HEARD BY BOARD AT MEETING TUESDAY.

Charges of conduct unbecoming an officer have been filed against Patrolman H. L. Varey, now assigned to the San Fernando Valley district of the city. Chief Jones announced yesterday that he will present the charges, which are accompanied by a number of affidavits from citizens in the district, to the Board of Police Commissioners next Tuesday.

A delegation of citizens called upon Mayor Cryer yesterday to speak in behalf of Patrolman Varey, but the Mayor told them that the charges will take their usual course before the board, of which he is ex-officio chairman.

Officer Varey was appointed a patrolman on March 1, 1904, and the records in the commissioner's office at the City Hall show that he was suspended in 1913 at the request of the county grand jury and restored to duty in March, 1914. The records also show that charges were filed against the officer in 1905, 1910, 1911 and in 1912, and were, in each case, dismissed.

RITES FOR SOLDIER.

Following funeral services, at 2 p.m., today, at the Huntington Park undertaking parlor, the body of Raymond Van Nest, a young soldier, who died of pneumonia in Boulogne, France, will be laid to rest in Inglewood Park Cemetery. The services will be in charge of the Robert McCauley Post. Rev. A. L. Baker, pastor of the Huntington Park Methodist Church, will officiate. Although only 18 years old when he died, Mr. Van Nest had seen service with the United States Army engineers and at the time of his death was attached to the Royal Engineers, B.E.F. He leaves a sister, Mrs. Elsa Speers of 537 Cudahy avenue, Huntington Park.

RADIOS.

NAZIMOVA BUSY.

ASSEMBLES TECHNICAL STAFF FOR FIRST PICTURE.

By Edwin Schallert.

Assembling of the technical staff for the Nazimova productions that are shortly to be made at Brunton studios, is now in progress. So the actual filming is expected to begin in the course of a week, it being the understanding that Mme. Nazimova is to produce a version of "A Doll's House" and also "Salome."

Mme. Nazimova has retained several of the technical experts associated with her former productions. Principal among these is her electrical expert. Manager of the company is to be A. R. McFarland.

The filming of the Ibsen and Oscar Wilde plays that Mme. Nazimova has scheduled, will provide her with an opportunity to exhibit the dramatic powers for which she was especially noted on the stage.

These pictures are to be made for release through United Artists.

Unique Gotham Production.

New York is shortly to witness a play production which, in a way will have a made-on-the-West-Coast aspect. This being none other than "The Great Way," adapted from a novel of modern Spain by Helen Freeman, who appeared at the Majestic Theater here some time ago in the presentation of "John Ferguson."

Reginald Poel, who produced "When We Dead Awaken" and "Rosmersholm," by Ibsen in this city, is associated with the project as director. The play is to open at the Park Theater November 7.

Mr. Poel describes the play as a "poetical (in spirit) romance of a young courtesan and her love for an English aristocrat, told with much charm and Spanish verve."

Among the players in the cast are Morozy Olpen, Maurice Browne's leading man from Seattle, who is playing opposite Miss Freeman; Juan De la Cruz, who appeared here in "When We Dead Awaken" and "Hedda Gabler;" Harry Ellis Reed, who had an important part in the "Pilgrimage Play," and assisted in the direction of the open-air Shakespeareas performances last summer at the Hollywood Bowl.

Community Play Cast.

An especially good cast has been announced for the production of George Bernard Shaw's comedy, "Fanny's First Play," beginning Monday night at the Hollywood Community Theater. Among those appearing are Roy Atwell, Helen Jerome Eddy, Arthur Clare, Wheeler Dryden, Elsa Rendel, Thomas Ricketts, Madge Houghton, Gilbert Clayton, Helenita Lieberg, Philip Hubbard, Janet Scott, Josephine Dillon, John T. Prince, Eric Snowden, John Mortlock, Jack Pitcairn and Theodor Von Eltz.

"Beggar's Opera" Near.

The "Beggar's Opera" considered one of the most novel attractions of the season, is to open its engagement November 7 at the Mason. This eighteenth century work, written by John Gay, has a set of Hogarth-like characters. Its plot is full of knaves and rogues, while its score is said to abound in haunting melodies.

MORE MINSTRELS.

Russo and Hoekwald's Georgia Minstrels will appear at the Mason Sunday. The company has weathered the storms of thirty odd years on the road, having visited time upon time every city and State, and having spent numerous seasons in foreign countries. The company and production for this season is said to be out of the ordinary.

CAR COMPANY IS WINNER.

The Los Angeles Railway yesterday won four damage suits totaling $21,000 in Judge Monroe's court. The suits were filed by Mary Reardon, Viola Blank, Nate Blank and Katie Connolly. They were injured when their machine crashed with a Los Angeles Railway work train at Pico and Georgia streets in November, 1920.

Theaters Amusements Entertainments

KINEMA THEATER— Grand at 7th

Kinema
LAST TIMES TODAY;
BEBE DANIELS in "The Speed Girl"
BEGINNING TOMORROW.
FIRST SHOW STARTS AT 10 A.M.
The One and Only Plays Opposite Himself
Charles Chaplin
in His Newest Comedy
'The Idle Class'
A "First National" Attraction
Program Includes
DAVID BUTLER in "BING, BANG, BOOM"

GAMUT CLUB AUDITORIUM— 1044 S. Hope

L. E. Behymer and Gregor Cherniavsky Present the 11-Year-Old Protege
RUTH WILSON
IN VIOLIN RECITAL
Tonight 8:15
This artist-pupil of Gregor Cherniavsky has played for Mischa Elman and Jan Kubelik and has been highly complimented by these two world-famous violinists.
FREE tickets on application to 705 Auditorium Bldg., Geo. J. Birkel Co., Wiley B. Allen Co., Southern California Music Co., Barker Bros.' Music Department, Bohmer Piano used.
Gregor Cherniavsky.

SUPERBA— 520 South Broadway
SUPERBA
NOW PLAYING!
GLADYS WALTON
IN PERSON
and
"HIGH HEELS"

Theaters -Amusements -Entertainments

GRAUMAN'S RIALTO—
GRAUMAN'S RIALTO
Today & Sat.
Farewell to the Greatest All-Star Cast in the World's History!
CECIL DE MILLE'S
"THE AFFAIRS OF ANATOL"
BEGINNING SUNDAY
WORLD PREMIERE—
"THE SHEIK"
AGNES AYRES AND RUDOLPH
A Geo. Melford production presented by Jesse Lasky
THE BOOK AMAZED THE WORLD
GREATEST SCREEN SENSATION

GRAUMAN'S MILLION DOLLAR THEATER
GRAUMAN'S MILLION DOLLAR THEATRE
THE PLAYHOUSE
"And first your kindness stole my soul, but now your cruelty is crushing my heart."
GLORIA SWANSON
IN
"UNDER THE LASH"
11:15 to 11:15 daily
Paramount's Very Latest Achievement.
from the world famous book and play, "The Shulamite," by Edward Knoblock.
Begin. Mon., George Loane Tucker's final and greatest contribution to the screen.
"LADIES MUST LIVE"

MASON OPERA HOUSE— LAST 3 PERFORMANCES MATINEE TODAY
HENRY MILLER
BLANCHE BATES
IN JAMES FORBES' BRILLIANT COMEDY
"The Famous Mrs. Fair"
One week only beginning next Sunday Night.
The foremost organization of its kind in the world
GEORGIA MINSTRELS
An entirely new show, forty people. Only show of its kind in town.
Seats now, 50c, 75c and $1.00.

HOLLYWOOD LEGION STADIUM
BOXING FRIDAY NIGHT
Hollywood Legion Stadium
7—BIG BOUTS
PRICES—$1.00—$2.00—$3.00
BAND CONCERT AT 8:00
Take any Hollywood car to El Centro Ave. For reservations

MOROSCO THEATER— MATINEE TODAY
OLIVER MOROSCO PRESENTS
LAURETTE TAYLOR'S N. Y. AND CHICAGO TRIUMPH
"Happiness"
With BESSIE BYTON and GAYNE WHITMAN
Mats. 10c to 50c. Next Attraction: "COME OUT OF THE KITCHEN"
Curtain at 2:15 and 8:15 p.m.

MAJESTIC THEATER— MATINEE TODAY
FOURTH BIG WEEK
"MY LADY FRIENDS"
Clifton Crawford's Greatest Farce Success
With MARY NEWCOMB and EDWARD EVERETT HORTON
Mats. Sun., Wed. and Sat., 25c and 50c. Evgs. 25c to $1.50

TALLY'S BROADWAY—
TALLY'S
NOW SHOWING
POLA NEGRI
THE INCOMPARABLE in
"GYPSY BLOOD"
NO ADVANCE IN PRICES

PANTAGES— AMERICA'S FINEST VAUDEVILLE THEATER SEVENTH ST. AT HILL
SHOWS CONTINUOUS—1 TO 11 P.M.
BABY DOROTHY OLIVE'S 1922 REVUE. LEW WELCH & CO. IN A COMEDY MONOLOGUE. LITTLE PIPEFAX, THE FUNNY BABY MIDGET. GATES & LEB in "STATEROOM 19." McINTOSH & MAIDS. DANCING DAVEY. HALL, ROOM AND BOARD. ALICE JOYCE in "THE INNER CHAMBER."

PANTAGES BROADWAY— Continuous Performance
"OKLAHOMA BOB" ALBRIGHT'S BROADWAY FOLLIES with Henry Sherr in "A Revue of Revues"
Also Monte Blue and Mary Thurman in Allan Dwan's Master Production "A Broken Doll."

ORPHEUM— FRANCIS X. BUSHMAN & BEVERLY BAYNE On Screen
SPOOK RIDE TODAY
The Best in Vaudeville
Orpheum Circuit
NEAL ABEL With Mobile Face
FRANKER WOOD & BUNCH WITH CRACKLES
"All Right, Baby"
BENNETT SISTERS Sensible Sirens
JUGGLING MILLIONS "Hooray, My Dear!"
Tunes of the Day
GEORGE McKAY and OTTIE ARDINE
All in Fun
Mat. Daily, 15c to 50c; Every Night, 15c to $1.50. No. Gal. A Res. Ch.

HIPPODROME—Main St. at 4th.
WILLIAM FOX PRESENTS
BARBARA BEDFORD
in "CINDERELLA OF THE FILMS"
AND A REAL VAUDEVILLE SHOW
THE BIG DOLLAR SHOW FOR 25c AND 50c. Continuous

DE LUXE THEATER— BUSTER KEATON in
OFF WESTLAKE PARK
"THE PLAYHOUSE"
EVA NOVAK IN A COMEDY

AN'S RIALTO— Bdwy. 6
AUMAN'S RIALTO
Today & Sat.
"Farewell to the Greatest All-Star Cast in the World's History!"
CECIL DE MILLE'S
THE AFFAIRS OF ANATOL"
BEGINNING SUNDAY
WORLD PREMIERE—
HE SHEIK
NES AYRES AND RUDOLPH VALENTI
Mulford production presented by Jesse Lasky. Nata. Rie
BOOK AMAZED THE WORLD—NOW THE
GREATEST SCREEN SENSATION
N'S MILLION DOLLAR THEATER—
AUMAN'S THE PLAYHOUSE OF
"And first your kindness stung my soul, but now your cruelty is crushing my heart."
GLORIA SWANSON
IN
DER THE LASH"
d famous book and play, ," by Edward Knoblock.
LADIES MUST LIVE" With Betty Compson and All-Star Cast.
OPERA SE— LAST 3 PERFORMAN MATINEE TOMORR
NRY MILLE
ANCHE BATE
IN JAMES FORBES' BRILLIANT COMEDY
e Famous Mrs. Fair
ne week only beginning next Sunday Night.
foremost organization of its kind in the world.
ORGIA MINSTRELS
new show, forty people. Only show of its kind
Seats now, 50c, 75c and $1.00.
OOD LEGION STADIUM
XING FRID NIG
lywood Legion Stadium
IG BOUTS
PRICES—$1.00—$2.00—$3.00
ND CONCERT AT 8:00 P.M.
wood car to El Centro Ave. For reservations
THEATER— MATINEE TO
OLIVER MOROSCO PRESENTS
TE TAYLOR'S N. Y. AND CHICAGO SUCC
appines
BESSIE LYTON and GAYNE WHITMAN
Next Attraction:
"COME OUT OF THE KITCHEN."
Curtain at 2:15 and 8:15 p.m.
ER— MATINEE TOMORROW
RTH BIG WEEK
LADY FRIENDS
Clifton Crawford's Greatest Farce Success
NEWCOMB and EDWARD EVERETT HO
Mon., Wed. and Sat., 25c and 50c. Eves., 25c to $1.
ROADWAY— 833 S.
NOW SHOWING
POLA NEGRI
THE INCOMPARABLE in
"GYPSY BLOOD"
NO ADVANCE IN PRICES
— AMERICA'S FINEST —VAUDEVIL
SEVENTH ST. AT HILL
SHOWS CONTINUOUS—1 TO 11 P.M.
HY OLIVE'S 1922 REVUE. LEW WILSON
TLE PIPEFAX, THE FUNNY SAILOR
E in "STATEROOM 19." McINTOSH and
CING DAVEY. HALL ROOM BOYS
in "THE INNER CHAMBER."
BROADWAY— Continuous
DMA BOB" ALBRIGHT'S BROADWA
th Henry Sherr in "A Revue of the
to Blue and Mary Thurman in Allan Dwan's
Master Production "A Broken Doll."
FRANCIS X. BUSHMAN & BEVERLY
(In person)
"POOR RICH MAN"
NKER WOOD & BUNEE WYDE CARLETON
"All Right, Eddy" Presentation
JUGGLING NELSONS
"Hoops, My Dear!"
ORGE McKAY and OTTIE ARDINE
All in Fun
Every Night, 15c to $1.25. Mat. Sat. & Sun. 15c
NOW PLA
E—Main St. at 4th.
WILLIAM FOX PRESENTS
BARBARA BEDFORD
NDERELLA OF THE HILLS"
D A REAL VAUDEVILLE SHOW
HOW FOR 20c AND 30c. CONTINUOUS FROM 1
BUSTER KEATON in
"THE PLAYHOU
EVA NOVAK IN "WOLVES OF THE
CONTINUOUS 1:00 TO 11:00 P.M.

THE BOYS' SHOP
(In Dad's Store)

OVERCOAT REVUE IN THE BOYS' SHOP

REVEALED MANY CLEVERLY STYLED GARMENTS. AMONG THE MOST POPULAR WAS THE NEW

LEATHER COAT

For Boys of all Ages—Four to Twenty

NOTE THE SMART, BOYISH LINES AS PORTRAYED IN THE ILLUSTRATION. THE INTERFERING LENGTH OF THE ORDINARY OVERCOAT IS ELIMINATED ENTIRELY. MADE OF GENUINE LEATHER IN THE SERVICEABLE DARK BROWN SHADE, AND BLACK. REVERSIBLE, WITH "RAIN-PROOFED" TWEED OR WORSTED. A WIND-RESISTING GARMENT FOR ALL SEASONS.

$22.50 Sizes 4 to 10
$25.00 Sizes 12 to 20

Special "DESMOND" values in Boys' Two Knicker Suits, $14.95 and $18.45
Boys' Tweed Caps, $2.00; Boys' Blouses, 75c; Boys' Stockings, 45c

OUT-OF-TOWN PATRONS USE OUR PERSONAL MAIL SERVICE

"Desmond's"
SPRING NEAR SIXTH

-at your neighborhood Grocery

"AMERICAN-MAID" BREAD

SERVICE

While you sleep

-A fleet of wonderful wagons are carrying a supply of *"American Maid Bread"* to your grocer.

All day long

this stock is replenished with a fresh supply —that you may have GOOD bread.

This is the Loaf

Today is none too soon— Buy a loaf

A new product of

FRANCO-AMERICAN BAKING COMPANY

TELLS GOSPEL OF GOOD WILL.

Amity to All is Harding's Keynote in South.

Says This Nation is Eager for Arms Limitation.

Friendship After Civil War is Lesson to World.

(Continued from First Page.)

to the heart of the South. To come to Georgia on this, of all days, of the year—the birthday of Roosevelt—is to realize that the heart of the South throbs for all the nation.

"So it is good, in greeting you men and women of Georgia, to recall the career of that outstanding American who in his life, as in his lineage, taught us how much we are prospered and exalted because of being united. And coming thus among you, it is particularly a satisfaction to speak from the shadow of the shaft which you have reared to the memory of one who taught a reunited nation its duties, its obligations, it possibilities. For, I recall the thrill with which I read, as a young man, the address of Henry W. Grady to the New England Club; that most famous oration, I think, of its generation; that inspiring call to a nation to awaken to itself, to understand that yesterday was dead, its tomorrow pregnant with magnificent opportunity.

ALL WORKED FOR COUNTRY.

"The other day there came into my hands a volume of the letters of a group of eminent Georgians of the Civil War and reconstruction period. In the main they represented the correspondence of Alexander H. Stevens, Howell Cobb, Robert Toombs and Gov. Joe Brown. Especially was I interested in the extensive correspondence between these southern leaders and prominent men of the North, which was carried on at that period. It was nothing less than astonishing to note how little of bitterness, of resentment, of hatred and recalcitrance was manifested on either side. They were all back in the harness, working for the restoration of their State, their people, their preserved country.

"'We would rather have an immigrant from the North than fifty from Europe,' wrote one, a few years after Appomattox; and he urged his northern friend to make the northern people understand how welcome they would be. Not even the unreconstructible hatred of old Thad Stevens could maintain an effective front against such appeal as that. The North did come to you with olive branch instead of sword; and you went to the North and West and became full partners in making that new empire which together we carved out of the trans-Missouri wilderness; and now truly, there can be described no sectional division of this land.

PEACE PREFERABLE TO WAR.

"It has seemed to me, many times in the period since the World War ended, that the world at large might well let us show it the marvel which was wrought through a reunited and restored America.

"I believe that every family which has lost a member in the struggle to save mankind from absolutism, every citizen soldier who has given years and sufferings to that cause; every gold-star mother or maimed veteran, will agree that peace is preferable to war and that to train a world in the ways of peace is better than to prepare it for war. I would not have you misconstrue. I believe it wholly consistent to preach peace and its triumphs in that convincing sincerity which an unselfish nation commands and yet make sure about our proper defense.

"Manifestly, mankind is disposed to try that experiment. If, trying it, nations shall fail, it will be no fault of the United States of America. Our own experience has taught us that we may hope that a like decision will be reached by a world reasoning amid the convictions which follow in the wake of a tragedy supreme."

HARDING IS CRITICISED.

[BY A. P. NIGHT WIRE.]

WASHINGTON, Oct. 27.—President Harding's address in Birmingham on the race question was described as an "unfortunate and mischievous utterance" by Senator Harrison of Mississippi, one of the Democratic leaders of the Senate, in a formal statement issued today.

"The President's speech was unfortunate," said Senator Harrison, "but to have made it in the heart of the South, where, in some States, the negro population predominates, was unfortunate in the extreme.

"Of course, every rational being desires to see the negro protected in his life, liberty and property. I believe in giving him every right under the law to which he is entitled, but to encourage the negro, who in some States, as in my own, exceeds the white population, to strive through every political avenue to be placed upon equality with the whites is a blow to the whole civilization of this country that will take years to combat.

OPPOSED TO THEORY.

"If the President's theory is carried to its ultimate conclusion, namely that the black person, either man or woman, should have full economic and political rights with the white man and white woman, then that means that the black man can strive to become President of the United States, hold Cabinet positions and occupy the highest places of public trust in the nation. It means that white women should work under black men in public places, as well as in all trades and professions.

"I am against any such theory because I know it is impracticable, it is unjustified, and it is destructive of the best ideals of America.

WOULD INCREASE FRICTION.

"Place the negro upon political and economic equality with the white man or woman and the friction between the races will be aggravated.

"The President is right in that the race question is a national one and not confined to any one section and his unfortunate and mischievous utterance on the subject will be deprecated by people in every section of the country who believe in the preservation of white civilization."

Senator Watson, Democrat, Georgia, also issued a statement in which he declared it was "a great pity that a northern man, holding the highest office on earth, should go down into the South and plant there fatal germs in the minds of the black race."

MIDDLE WEST NEWS IN BRIEF.

[EXCLUSIVE DISPATCH.]

DETROIT, Oct. 27.—A suggestion that the city and State co-operate in sending unmarried men without jobs to prepare the 238,000,000 acres of cut-over land in Michigan for farming next Spring as one means as a solution of the unemployment problem this winter has been made to Mayor Couzens.

Five thousand men and women in behalf of the Detroit community fund have begun an appeal for $2,500,000 to support the city's sixty-five charitable and philanthropic agencies.

Investigation of the Detroit office of the United States Veterans' Bureau is under way by three agencies.

DES MOINES.

DES MOINES, Oct. 27.—Fire, started by a lighted match thrown down after a corn picker had lighted his pipe, swept a cornfield on the William Bolton farm and almost completely destroyed the crop.

Forcing Harold Hunt, a taxi driver of Mason City, to drive them to a lonely spot three bandits yesterday robbed him of a $1600 diamond ring, $265 in cash and his automobile.

Waterloo citizens will vote December 6 to decide whether theaters will be allowed to continue operation on Sunday.

County crop agents are sending out urgent appeals for corn huskers. Reports from all parts of the State indicate a large demand for help in Iowa corn fields. One county in Northwestern Iowa has been advertising for 150 men for a month and thus far only five huskers have responded.

Carl Ruebie, aged 70, retired farmer of St. Ansgar, shot and slightly wounded his neighbor's wife, Mrs. Gabe Olsson, who repulsed his constant advances and then, walking to his home, killed himself.

Group meetings every day this week are getting the machinery in final readiness for the public welfare drive for $207,469 next week.

MINNEAPOLIS.

MINNEAPOLIS, Oct. 27.—Gov. J. A. O. Preus is touring North Dakota campaigning for the recall candidates and against the present Non-partisan League control of the State.

Theft of $25,000 in oriental rugs, clothing, jewelry and other personal property in burglaries of twenty homes in the Lake of the Isles and Lake Harriet districts since August 1 will be cleared up following the arrest of Carl C. Houlk and his wife here, police said.

To prove the possibility of making good time between Duluth and Texas over the newest international automobile road "The Port Arthur, Tex., to Port Arthur, Ont., route" Truman Pierson of Minneapolis, accompanied by Dr. Herman Bryan of Canada, will leave Duluth in about two weeks for a speed run to the Gulf of Mexico.

ST. PAUL.

ST. PAUL, Oct. 27.—A dozen or more farms are threatened by a forest fire now raging in the lower Dean district, ten miles north of Crosby.

Although J. D. Williams yesterday reported to Gov. Preus that a survey by the State Industrial Commission had disclosed 42,091 unemployed persons in Minnesota, with indications that there will be 57,745 unemployed in the State this winter, St. Paul's alleged army of unemployed has failed to avail itself of the offices of the committee on unemployment.

AKRON.

AKRON (O.) Oct. 27.—A survey of the city street car system is now being made by officials of the N.O.T. to determine what lines shall be extended by the three auto busses to be purchased to act as feeders. The dicision will be made in the future.

Attorney J. H. Morris of Cleveland, representing several stockholders of the Portage Rubber Company, bankrupt, filed a petition for a review with H. L. Snyder, referee in bankruptcy.

There is to be a job for the head of every family receiving charity from the city, according to A. A. Beery, superintendent of the State city free labor exchange.

Gov. Davis yesterday declared that arrest and prosecutions of a number of persons whose operations in alleged "fake stock" deals have fleeced people of Ohio out of between $5,000,000 and $10,000,000 will shortly be commenced.

KANSAS CITY.

KANSAS CITY (Mo.) Oct. 27.—The number of coal mines at work in district No. 14 was increased yesterday by the addition of half a dozen steam shovel plants and one deep mine, it was announced by the operators' association headquarters.

The worm pest in Kasas City for the season just closed was greater than in any year in the last decade.

MINNEAPOLIS.

MINNEAPOLIS, Oct. 27.—Six-cent street car fares will continue indefinitely in Minneapolis, following another postponement of the fare increase in District Court yesterday.

Kissing in the parks is O.K. Mayor Leach says so. "I believe in the rights of sweethearts to display their affections in the parks," the Mayor said. "I don't want any police officer to stop them either, so long as they conduct themselves in a proper manner."

OMAHA.

OMAHA, Oct. 27.—A large number of cattle to be fed this winter are on the road coming from the West headed for Seward county. The low price of corn and hay is an inducement to take on the cattle and feed lots will be well filled soon.

An east-bound express train of California fruit was wrecked between Ogallalo and Paxton and twelve cars piled in the ditch. Reports from hobos riding on the train are to the effect that two of their number are missing.

MILWAUKEE.

MILWAUKEE, Oct. 27.—The community campaign went over the top totaling $289,458, more than $2000 above the estimated budget of $287,000.

D. A. Brunett, president of the Brunett Heating System, Inc., will build one of the largest furnace plants in the United States at Rice Lake, near Birchwood.

Mrs. William W. McIntyre is visiting on the Pacific Coast and will winter in Los Angeles.

Mrs. O. B. Rogers, formerly of Elkhorn, Wis., accompanied by her grand-daughter, Margaret M. Rogers, has left for a visit with J. G. Carey and family, South Pasadena.

INDIANAPOLIS.

INDIANAPOLIS, Oct. 27.—Figures on employment in Indianapolis presented by the Indiana free employment service indicate a general increase in business. In the week of October 20, the report said, the employment service was instrustrumental in placing 377 men, or 124 per cent more than the number of applicants.

When Gov. McCray moves into the Governor's Mansion about November 8 it will be the first time in the history of the State that a Governor has occupied a mansion provided by the State.

DENVER.

DENVER, Oct. 27.—Rogers W. Toll, prominent Denver civil engineer, and nationally known mountaineer, has been appointed superintendent of the Rocky Mountain National Park, including the Estes Park and Long's Peak districts.

A situation which threatens many exposures is developing in the State Highway department, it is said, as a result of the resignation of W. C. Stewart, Auditor since last June.

Colorado's pure-bred cattle now have invaded California after taking first honors at stock shows and fairs throughout the West and Middle West. The Ken-Caryl ranch with its string of prize winners is among the exhibitors at the California National Stock Show in San Francisco.

ST. LOUIS.

ST. LOUIS, Oct. 27.—Too much caviar and jazz was Richard Spillane's diagnosis of the cause of the business depression of the past months in a talk with a few of the leading figures of St. Louis industry at the Chamber of Commerce.

A call for airplanes for emergency use should the railroad strike be called, was issued today, following a joint executive meeting at the Missouri Athletic Association of the Missouri Aeronautical Society and the Flying Club of St. Louis.

Federal aid road projects to cost when completed $2,419,442 are under way in ten Southeast Missouri counties.

BLAME FOREST FIRES ON BOLSHEVIST PLOT.

[BY CABLE AND ASSOCIATED PRESS.]

ROME, Oct. 27.—The forest fires in the vicinity of Vado, which caused a disastrous explosion in the Sant Elena fortress two days ago, is generally believed to be due to a Bolshevist plot, says a dispatch to the Messaggero today. The police, however, have been unable to determine definitely the origin of the fires, the dispatch said.

Up to midnight last night twenty-two bodies had been recovered from the wreckage of the explosion, and many others reported missing are believed to be buried under the debris. Three hundred and fifty injured persons are being treated at hospitals.

ASKS REMOVAL OF DISTRICT ATTORNEY.

[BY A. P. DAY WIRE.]

BOSTON, Oct. 27.—State Attorney Allen today filed with the Supreme Court a petition for the removal from office of Dist.-Atty. Pelletier of Suffolk county.

The charges on which the petition were based were of alleged instances of malfeasance, misfeasance and nonfeasance in office.

If your hair is lustrous
If your hair is supple
If your hair is abundant
If your hair never comes out

If your scalp is white
If your scalp feels comfortable
If your scalp has no dandruff
If your scalp never itches

Then—

You don't need ED. PINAUD'S HAIR TONIC

But—

Be fair to yourself and if you do need ED. PINAUD'S, buy at any drug or department store, use it faithfully and watch your hair improve.

This fine French preparation is fragrant and pure.

American Import Offices
ED. PINAUD Bldg. NEW YORK
Quality of Products guaranteed by Parfumerie Ed. Pinaud

For Lunch Today
Try a Cold Bottle of
Arden Certified Milk
2500 bottles of this wonderful milk are served daily at the
FIVE
Boos Bros
Cafeterias
Purer or Better Milk Could Not be Produced.
Are You Using "THE BEST" in Your Home?

GRAUMAN'S
Special Concert
Sunday Morning, Oct. 30th
11 A.M.
Presents
Olga Steeb
Internationally Famed Pianist
This great artist uses the
KNABE
PIANO
exclusively

We extend to you a cordial invitation to hear this marvelous instrument in upright and grand form.

Tickets for Grace Wood Jess Concert, Nov. 1st, 8:30 p.m. Gamut Club, may be had at Fitzgerald's. Also tickets for the Zoellner Quartette series of concerts.

FITZGERALD MUSIC CO.
HILL STREET AT 727-729

Railroad Employment

Los Angeles & Salt Lake Railroad Company will receive applications for employment in train, engine and yard service from persons desiring to engage in railroad work. Applications should be made in writing, addressed to the undersigned at Room 523 Pacific Electric Bldg., Los Angeles, stating present occupation, previous railroad experience, character of work desired, and address at which applicant may be reached by letter, telephone or telegram, or by calling personally after 9:00 a.m., October 27th, at Room 530 Pacific Electric Bldg., Los Angeles.

This advertisement is made because of a threatened strike by certain employees of the Los Angeles & Salt Lake Railroad Company.

Los Angeles & Salt Lake Railroad Company
By W. H. COMSTOCK, General Manager.

HALLOWEEN
IS NOT COMPLETE WITHOUT CIDER AND
PERFECT CREAM DOUGHNUTS
There's Going to Be a Big Demand So Get Yours Early from the Original
PERFECT CREAM DOUGHNUT SHOPS
207 West 4th

HEALING CREAM QUICKEST RELIEF FOR HEAD COLDS

Colds and catarrh yield like magic to soothing, healing, antiseptic cream that penetrates through every air passage and relieves swollen, inflamed membranes of nose and throat. Your clogged nostrils open right up and you can breathe freely. Hawking and snuffling stop. Don't stay stuffed up and miserable.

Get a small bottle of Ely's Cream Balm from your druggist. Apply a little in the nostrils and get instant relief. Millions endorse this remedy, known for more than fifty years.—[Advertisement.

BRING OUT THE LIFE AND BEAUTY OF YOUR HAIR

Do not be content with just *ordinary hair* when at a very small cost you can have *beautiful hair.*

Hair that receives regular applications of *Newbro's Herpicide* has life and snap - - radiates health - - is soft, fluffy and abundant. You will be surprised and delighted with the results obtained from *Herpicide.*

Herpicide is sold on a money back guarantee by all Drug and Department Stores. Barbers apply it.

Ten cents in stamps or coin sent to The Herpicide Company, Dept. 21, Detroit, Mich., will bring you a generous sample and a booklet on "The Care of the Hair."

NO ARRESTS IN PRIEST'S MURDER

Bloodhounds Lead Posse to Italian's Home.

Two Men in House, However, Are Not Detained.

Important Developments Are Announced.

[BY A. P. NIGHT WIRE.]

LEAD (S. D.) Oct. 27.—Bloodhounds, put on the trail tonight at the scene of the murder of Father A. B. Belknap, whose body was found in Poorman's Gulch road yesterday morning, led a posse tonight through a blinding snowstorm directly to the home occupied by Tony Bartolino, an Italian, and a man named Nimon Kootzman.

Neither Bartolino nor Kootzman was arrested but County Attorney James Fowler, who questioned the men, announced that "important developments" had resulted.

Undersheriff Warren Owen, after a conference with the County Attorney, said "arrests may be made at any time."

Bartolino is the man reported to have discovered the body of the priest.

The house is at the side of the road directly opposite the place where the priest's body was found.

BOTH HEARD SHOTS.

Kootzman said he and Bartoline both heard shots about 5:30 o'clock yesterday morning and that Bartoline ran out to see what had happened. He said he returned and reported a man reclining on the road, opposite the house.

Bartolino said he thought some one was shooting at his horse, running loose in the yard.

"I ran out and saw a man across the road," he told County Attorney Fowler, "I shouted, 'What are you trying to do? Kill my animal?' and the man across the road shouted back 'You go to ——. You better watch out.'"

Bartolino said he came back in and put on his shoes and went out again when he saw a man's body lying in the road. He said he then ran to a telephone and notified the police.

The bloodhounds were taken by train to Rapid City and brought here by automobile after rain last night had interrupted their progress here from Mitchell by automobile. They were put on the trail immediately after their arrival.

GARAGE IS GUARDED.

A guard was placed tonight around the garage at the residence of Bishop J. J. Lawler in which Father Belknap kept his automobile. A fingerprint expert will be put to work tomorrow on the car in an effort to find if the man who tampered with the machine Tuesday night left any trail behind him.

Footprints in an embankment beside the road near which the body of Rev. Belknap was found, three empty pistol cartridges and discovery of a man who saw the priest shortly before his murder yesterday morning, constituted other developments today.

Priests from many parts of Western South Dakota are planning to attend the funeral here Saturday morning.

Lawler, at whose residence Father Belknap made his home, will officiate at solemn high requiem mass. Later the body will be sent to Dubuque, Iowa, for burial, accompanied by a guard of honor of the Knights of Columbus.

FANATIC IS SUSPECT.

Chief of Police J. D. Mears said tonight the belief is growing that the murder was committed by a fanatic or mentally deranged persons. Officials have questioned virtually every person in the neighborhood today. It was found not more than four or five residents heard the shots which killed the priest and only one man, Arthur Miller, saw the priest in the early morning hours just prior to his death.

Miller, assistant night foreman at a mining company's plant, who has lived here for twelve years, said he had met the priest while going home from work yesterday morning and the priest told him he was responding to a call from a family in "the third house from the roundhouse in Bender Park." There was no person with the priest, he said.

The family which the priest was to have called on was that of L. O'Decory, who declared he had heard no shooting and had not summoned the priest.

Police today examined Father Belknap's automobile, which had been tampered wit hprior to the tragedy and reported that it had been tampered with by an expert mechanic.

WATER TURNED OFF; MAN SUES.

Declares City Should Notify Him in Writing of Unpaid Bill.

[EXCLUSIVE DISPATCH.]

NOGALES (Ariz.) Oct. 27. The right of a municipality to turn off water from a patron who has failed to pay his bill is to be tested by Louis Oldeedore, proprietor of the Hotel Montezuma. He asks damages of $2000 for about two hours deprivation of city water service. He admits that he had been notified by telephone that he owed $20 for the previous month's service, but insists he was entitled to written notice.

DEMOCRAT AMENDMENTS TO TAX BILL BEATEN.

ATTEMPT TO PUT LEVY ON UNDISTRIBUTED PROFITS IS UNSUCCESSFUL.

[BY A. P. NIGHT WIRE.]

WASHINGTON, Oct. 27.—An unsuccessful fight was made today in the Senate to write into the tax revision bill a provision to tax undistributed profits of corporations. Three amendments proposing such a tax were rejected, one without roll call.

Also without a record vote the Senate voted down an amendment by Senator McKellar, Democrat, which would have authorized the Secretary of the Treasury to refund the $11,000,000,000 of foreign debts into long time bonds, the interest on which would be payable January 1.

All of these amendments were on the section dealing with the corporation income tax, but the section finally was passed over until tomorrow when the Senate will consider an amendment by Senator Walsh, Democrat, proposing a graduated tax on corporations instead of the flat tax of 15 per cent recommended by the Finance Committee.

The first proposition to tax the undistributed profits was offered by Senator Jones, Democrat, who urged its adoption in a two-hours' speech, delivered mostly to empty seats. The amendment provided that instead of a 15 per cent tax there should be levied on the undistributed profits a graduated tax beginning at 8 per cent on the first 10 per cent of income, and ending at 56 per cent of the amount of income over 60 per cent. This amendment was rejected, 43 to 24.

Senator Simmons, Democrat, ranking Democrat on the Finance Committee, proposed then that in addition to a flat tax of 15 per cent there should be imposed a graduated tax on undistributed profits. This amendment was rejected, 43 to 29.

Senator Jones then offered an amendment calling for a 10 per cent flat tax and a levy on undistributed profits at one-half the rate in his original amendment. This was rejected without a roll call.

THOUSAND HOMES ARE DESTROYED BY STORM.

[BY CABLE AND ASSOCIATED PRESS.]

SAN SALVADOR, Oct. 27.—Considerable damage has been done by a tropical storm which for ten days has been raging in Central America. Railroad traffic south of Chiapas, Mex., has been interrupted. More than a thousand homes along the San Cristobal River, near Chiapas have been destroyed, and much damage has been done to roads, railroads and telegraph lines.

GET QUICK ACTION ON FOOD DRAFTS.

[BY CABLE AND ASSOCIATED PRESS.]

MOSCOW, Oct. 27.—Food drafts sent immediately from America will enable Russians to get food packages from their friends for Christmas, or for Thanksgiving in the districts near Moscow. Col. W. N. Haskell, director of the American relief administration in Russia, today announced that warehouse arrangements were proceeding so fast that deliveries would begin within a month.

GREEKS SEEK RELEASE OF $33,000,000 CREDITS.

[BY A. P. NIGHT WIRE.]

ATHENS, Oct. 27.—Announcement was made here today that P. Papafrangos, manager of the Greek National Bank, will leave this week for America as a government delegate charged with negotiating with the United States Treasury for release of credits amounting to $33,000,000, made to Greece by the United States during the war.

FAVORS DARK BELLES TO OUR GIRLS.

No Real Beauty Here, Says Professor; African Ladies Take the Prize.

[EXCLUSIVE DISPATCH.]

CHICAGO, Oct. 27.—"There are no beautiful women in the United States," said Prof. Frederick Starr, internationally noted anthropologist, who by this statement has been unanimously elected king of the world crepe hangers by the co-eds at the University of Chicago.

"It is only our American good nature that causes us to call a girl who is not phenomenally ugly beautiful," continued the professor.

"A handsome man or woman is the rarest of all creatures. There is no real beauty in the United States. Only among the Liberian and kindred races is real beauty to be found."

The American race is too mongrel to be beautiful, according to the professor, who believes the African belles and the Bantus are far superior to girls of the United States from a beauty standpoint, because they are a pure color race.

"Our standards of beauty would be denied by any European nation," he said. "The Korean yellow race quite frequently surpasses us in specimens of beauty. Beauty in a blonde race is next to impossible. It is more difficult for a blonde to measure up to beauty standards than it is for a brunette."

After all of which the intrepid professor, world trotter and world authority on races, is about as popular with the co-eds, particularly the blonde co-eds, as a barrel of rattlesnakes.

LARGE PREMIUM PAID FOR STATE ROAD BONDS

[BY A. P. NIGHT WIRE.]

SACRAMENTO, Oct. 27.—A premium of $476,000 was paid by the Anglo and London Paris National Bank of San Francisco here today when it purchased $5,000,000 California State highway bonds which bear interest at 5½ per cent.

The last issue of bonds bearing 5½ per cent interest, sold several months ago, brought a premium of $19,500. State Treasurer Richardson was elated at the market improvement shown in today's bidding.

MASKED, PARADE NEGRO SECTION.

Several Blacks Previously Had Received Warnings to Leave Town.

[BY A. P. NIGHT WIRE.]

ENID (Okla.) Oct. 27.—A parade of approximately 250 automobiles, each containing four or five men clad in white robes and hoods, last night drove through a negro street here among a multitude of horns and other noise-making devices. According to reports to the police, about a score of negroes previously had received anonymous warnings to leave town. Several were reported to have fled. The parade was thought to have been a sequel to a pistol fight between officers and two alleged negro thieves yesterday in which the negroes were killed and a policeman injured.

ELECTRIC COMPANY GETS POWER PERMIT.

[BY A. P. NIGHT WIRE.]

SAN FRANCISCO, Oct. 27.—Authority of construct a hydro electric plant of 100,000 horsepower on the south fork of the American River and to make other extensions and improvements on its present plant in the same region to bring its capacity up to 56,000 horsepower, was granted the Western States Gas & Electric Company today by the State Railroad Commission. The committee has formed a subsidiary corporation, known as the Eldorado Power Company, to handle the construction work.

The new plant will be ten miles above the company's present plant. Apart from actual plant construction certain tributaries of the American River will be utilized for reservoirs, according to the company's program.

Alexander to Go Home.

[BY CABLE AND ASSOCIATED PRESS.]

BELGRADE, Oct. 27.—King Alexander will arrive here from Paris October 30, it is announced by the official Avala News Agency. Arrangements for his coronation will probably follow his arrival.

[ADVERTISEMENT.]

Statement by the Theatre Musicians of Los Angeles

Let There Be Harmony Where Discord Reigns
Truth Will Prevail; You Who
Pay Are Entitled to the Facts.

The Los Angeles Theatre Musicians worked for years FOR LESS THAN MUSICIANS IN OTHER CITIES OF LIKE SIZE FOR LIKE SERVICE.

AT NO TIME did they receive A VOLUNTARY INCREASE IN PAY EXCEPT BY ORPHEUM.

At each time where an increase of pay was made the majority of Theatre Managers PROFITED THEREBY BY REDUCING THE NUMBER OF MUSICIANS EMPLOYED AND NOT REDUCING THEIR PRICES OF ADMISSION.

This year the Musicians DID NOT ASK FOR ANY INCREASE OF PAY and they DID NOT ASK FOR SHORTER HOURS.

THEY DID ASK FOR THE SAME PAY AS LAST YEAR with equitable contracts to protect both musician and employer.

The Musician must furnish shelter and food for his family; his landlord belongs to the same lodge as your landlord.

The Theatre Managers DEMAND a 10% reduction.

The San Francisco Musicians' scale has always been higher than the Los Angeles musicians, and at present after a reduction of 7½% are still higher than Los Angeles. The Los Angeles managers insist that the Los Angeles musicians render their services at a further reduction in spite of the fact that general conditions including the Theatres are better in Los Angeles than in San Francisco.

Committees representing the Musicians and Managers have met in conference three times; the Musicians have held two Special Meetings to consider proposals made by the Managers.

The Musicians REQUESTED THE MANAGERS TO PLACE IN WRITING ALL THE MATTERS THEY WISHED CONSIDERED.

The Managers REFUSED.

The Musicians EXTENDED AN INVITATION TO THE MANAGERS to appear in person at the last Special Meeting held by the Musicians, where they would be given a most cordial HEARING.

The Managers REFUSED.

Despite this, the Musicians offered to enter an agreement with the Managers for one year AT THE SAME SCALE WITHOUT CUT OR A TWO-YEAR AGREEMENT with the SAME SCALE LESS 5% THE FIRST YEAR AND LESS 5% THE SECOND YEAR.

The Managers REFUSED.

IS THIS DICTATION? ASK THE MANAGER WHO IS NOW DICTATING TO AND FORCING HIM TO DECLARE DIFFERENT POLICY AGAINST HIS BETTER JUDGMENT AND INCLINATION?

ASK YOURSELF IF you are getting dollar for dollar's worth under the present conditions at the Theatres?

If the Theatres of Los Angeles can afford so much, WHY ARE THEY BUILDING MILLION DOLLAR THEATRES?

Now that some of the Theatres have announced themselves of the "Unnecessary EXPENSE OF ORCHESTRAS," HAVE THEY REDUCED PRICES OF ADMISSION?

The "Orpheum," "Philharmonic Auditorium," "Clune's Broadway," "Majestic" and "Egyptian" and "Omar" Theatres are now giving the same efficient orchestras at the same prices and "Loew's New State Theatre" will soon have a large orchestra of professional artists, many members of the Musicians' Mutual Protective Association of Los Angeles, paying the highest equitable scale and in many instances MORE.

THE MEMBERS OF THE MANAGERS' ORCHESTRA DID NOT WITHDRAW FROM THE MUSICIANS' ASSOCIATION.

THE THEATRE MUSICIANS have not signed any petition and DO NOT intend to sign any petition for any further scale in our contracts.

The following extract addressed to the musicians, dated Sept. 24th:

"I have been instructed by this Association to inform your organization that, at the expiration of the present contract between your organization and this Association for the employing of members of the Musicians' Union in the orchestras of the various Theatres of this Association, including vaudeville, on Oct. 4th, 1921, the scale of wages will be the same as during the past year, LESS TEN PER CENT."

(Signed) F. B. E. WOODWARD,
For the Los Angeles Theatres' Association (Union).

Again the query—WHO IS DICTATING? Is it not time for the PATRONS OF THE LOS ANGELES THEATRES TO DETERMINE IF THE MUSICIAN AND THE PATRON ARE RECEIVING A SQUARE DEAL.

THE THEATRE MUSICIANS, citizens and tax payers of Los Angeles, your neighbors and friends only that you give these facts the benefit of your consideration.

(Signed)
Musicians' Mutual Protective Association of Los Angeles, Cal.

A Focus Of Business Activity

Where one great thoroughfare meets another—Eighth and Hill—our new home, the Union Bank Building is being erected.

It is the location this bank chose in preference to all others. For it is right at the heart of the professional, commercial and industrial forces that are so powerfully at work in the making of this great city.

Member Federal Reserve System.
Capital and Surplus, $1,834,000.

Present Location: Entire Second Floor Garland Building, 740 South Broadway.

UNION BANK & TRUST CO
SAVINGS · COMMERCIAL · TRUST
"The Bank of Personal Service"

Nutritious

You'll Appreciate Snow Flake Crackers

After a strenuous morning in the office—at home—whenever nerves are tired and heavy food will not digest—try this wholesome, restful, nutritious combination—a bowl of milk and SNOW FLAKES.

Tasty, yes! and thoroughly baked to a delicious crispness—they are surprisingly pleasing and satisfying.

Don't ask for Crackers—say SNOW FLAKES

Ask your grocer for

SNOW FLAKES

PACIFIC COAST BISCUIT CO., Los Angeles, Cal.

AUCTION SALES

To be Conducted by Members of Los Angeles Auctioneers' Association. The Times Is the Official and Exclusive Newspaper Advertising Medium for the Association.

Big Lot Sale

Tomorrow, Oct. 29th
11 a.m.
111 Lots at Newport Beach

Right in the midst of oil, high, sightly homesites on main boulevard to Santa Ana and other surrounding towns.

An Absolute Sale. Big Barbecue Lunch. Call Our Office for Particulars.

C. H. O'CONNOR & SON, Auctioneers
626 Pantages Bldg. Phone 64282.

FURNITURE AUCTION
TODAY, FRIDAY, 10 A.M.
8218 DE LONGPRE, HOLLYWOOD

The complete and handsome furnishings of a 6-room bungalow Everything in first class condition.

Drive out Sunset to Harper Ave., south 1 block to De Longpre, west ½ block. Take Gardner Jct. or Laurel Canyon car at Hill Street Station to Gardner Jct., then Laurel Canyon car to end of line—walk to Harper, south to De Longpre, west to property.

C. H. O'CONNOR & SON, Auctioneers
626 Pantages Bldg. Phone 64282.

AUCTION
TODAY, FRIDAY, 10:30 A. M.
61 Fine Chinese and Persian
ORIENTAL RUGS

All sizes from carpets to mats, choice weaves PUBLIC CLOSE-OUT SALE AT WAREHOUSE OF

Chicago Storage Co.
1701 South Hill Street

FOR ACCT. OF WHOM IT MAY CONCERN
Numerous choice pieces are here, including the wonderful

Antique Silk Cloister Carpet

12x8 feet, taken from the estate of Ali Mirza Pasha. DON'T FAIL TO ATTEND—SOME RARE BARGAINS

THOS. B. CLARK
AUCTIONEER

DON LEE

OFFERS GOOD TIRES At Unusually Low Prices

Henderson Cord and Fabric Tires are of a high quality and are guaranteed for 8000 miles for Cords and 6000 to 7500 for Fabrics. Guarantees based on factory list, same as all first-class tires.

ALL SIZES FOR DELIVERY

Look at These Prices—Tax Paid

Size—N. S. Cord.		List Price.	Our Special Price	Size—N. S. Fabric.	List Price.	Our Special Price.
30x3½	Giant	$28.30	$20.00	30x3	$13.85	$10.00
32x3½	"	33.75	22.90	30x3½	16.50	11.50
32x4	"	43.10	30.00	32x3½	21.85	14.50
33x4	"	44.40	31.50	31x4	23.10	15.75
34x4	"	45.55	32.75	32x4	27.75	18.95
32x4½	"	48.75	36.00	33x4	29.15	19.50
33x4½	"	49.90	37.15	34x4	29.75	20.25
34x4½	"	51.15	38.35			
35x4½	"	52.65	40.10			
36x4½	"	53.75	40.70	SPECIAL		
33x5	"	62.70	44.40	30x3½ 5-Ply Fabric		$14.75
35x5	"	63.75	47.05	7500-Mile Guarantee		
37x5	"	67.00	49.90			

Mail Orders Shipped Subject to Inspection

DON LEE TIRE DEPT.

9th and Hill Sts. 12th and Main Sts.

The Hollywood Laundry, Inc.

"Where Linens Last"

2 Plants—"Finished Work" and "Rough Dry"

Visitors are welcome every day and also this evening, to see in operation these two fine Laundry plants which rank with the MOST MODERN, EFFICIENT and RELIABLE laundries in this country.

One plant on the corner of Sunset Boulevard and Cahuenga Ave., and the other just north on Cahuenga Blvd.

LET THE BAKER BAKE YOUR BREAD

New Stomachs for Old
Eat What You Like and Be Happy
F. E. CHAMBERLAIN, New Zealand Herbalist, 523 West Eighth St. Hours: 9 to 5; Saturday, 9 to 4. Twenty-one years in Los Angeles.

Windsor Square
Wilshire's Highest Class — Lowest Priced Residence Property.
R. A. ROWAN & CO.
800 Title Insurance Bldg.

Reading
the want-ad pages of The Times is a Los Angeles habit.

ENTISEMENT.]

re Musicians of Los Angeles

ny Where Discord Reigns
Prevail; You Who
itled to the Facts.

they would be given a MOST RESPECTFUL HEARING.

The Managers REFUSED.

Despite this, the Musicians offered to enter into an agreement with the Managers for ONE YEAR AT THE SAME SCALE WITHOUT CONTRACTS OR

A TWO-YEAR AGREEMENT with guarantee AT THE SAME SCALE LESS 2½ THE FIRST YEAR AND LESS 5% THE SECOND YEAR.

The Managers REFUSED.

IS THIS DICTATION? ASK THE PRESENT MANAGER WHO IS NOW DICTATING TO HIS EMPLOYERS AND FORCING HIM TO DECLARE HIS POLICY AGAINST HIS BETTER JUDGMENT AND INCLINATION?

ASK YOURSELF IF you are getting your money's worth under the present conditions in the Theatres?

If the Theatres of Los Angeles are being run by MUSIC, WHY ARE THEY BUILDING MORE MILLION DOLLAR THEATRES?

Now that some of the Theatres have rid themselves of the "Unnecessary EXPENSIVE ORCHESTRAS," HAVE THEY REDUCED THE PRICES OF ADMISSION?

The "Orpheum," "Philharmonic Auditorium," "Clune's Broadway," "Majestic," "Hippodrome," and "Omar" Theatres are now employing the same efficient orchestras at the Municipal Pier and "Loew's New State Theatre" will soon have a large orchestra of professional skilled musicians, members of the Musicians' Mutual Protective Association of Los Angeles, paying the high equitable scale and in many instances considerably MORE.

THE MEMBERS OF THE MAJESTIC THEATRE ORCHESTRA DID NOT WITHDRAW FROM THE MUSICIANS' ASSOCIATION.

THE THEATRE MUSICIANS HAVE not signed any petition and DO NOT INTEND to do any petition for any further action in this matter.

...usicians, dated ... FLASH ON THE SCREEN

"To Our Patrons!
We prefer to conduct our Theatres without disorder, therefore at the present we are temporarily without our customary music."

...not time for the PATRONS OF THE LOS ANGELES ... AND THE PATRON ARE RECEIVING A SQUARE ...
...payers of Los Angeles, your neighbor and friend, all ...consideration.

(Signed)
Musicians' Mutual Protective Association of Los Angeles, Cal.

...tious

Don't ask for Crackers—say SNOW FLAKES

...FLAKES
...CUIT CO., Los Angeles, Cal.

...d Laundry, Inc.
...inens Last"
...ork" and "Rough Dry"
...d also this evening, to see in operation ... which rank with the MOST MODERN ... laundries in this country.
...d Cahuenga Ave., and the other just north of ... Blvd.

... Square
... Lowest Priced ... Products.
...AN & CO.

Come and see Perfection Work

Laundry Service

...s of The Times ... habit.

...EYE FOR ...GO UNIONS.

...Obey Rules of ...dge Landis.

...Threat is Made by ...Committee.

...Contractors Ousted ...by Decision.

...DISPATCH.]
...Oct. 27.—Rules under ...committee will ...amount to the dec... ...open shop for all ...unless fighting the ...became known to... ...employers ad... ...their fight against ...their workmen for ...pay.

...which is headed by ..., vice-president of ...Trust Company, is pre... ...the following

...are to be employed at ...scale and under the ...laid down by the

...FIRST SERVED."
...have balked at ...the rule of "first ..." will apply, and ...employed regardless of ...association membership... ..., if any, with un... ...their officials will ...by the citizens' com... ...by the various con..., as is now the

...committee will be the ...ing body for the ...sales in the city. ...of the committee, it ...have decided no "lip ...ensive agreement on ...union workmen or ...will be tolerated. ...has shown that it ...ing the Landis wage ...-shop policy will be

...INNOVATION.
...important innovation ...of making the com... ...of the contractors ...ing trade.
...a union labor clash, ...laborers or the em... ...or the various oth... ...organizations have ...against unjust union

...firm contractors have ...journeymen ranks ...acquaintance among ...some of the associa... ...before the Dailey ...be shown, are allied ...trade in a "close cor... ...has for its aim ...for the employer and ...for the employee—the ...the part of the goat. ...alliance it has been ...to present a united ...to Landis wage scales. ...in this one step ...all possibility of ...it is said.

...group of employing ...meeting about fifteen ...stood out for the Landis ...their associates were ...these demands and ...their contracts they ...temporarily released ...their compliance with ...ruling, it was learned. ...as passed at the ...of the association, it ...was in such form that ...of pay could be re... ...became more

...DOM FOR ...D EMBEZZLER.

...P. DAY WIRE.]
...Oct. 27.—Motion ...against Willard V. ...of the now de... ...Bank of Omaha, ...ed by a special grand ...charges of embezzling ...filed by his attorney ...yesterday. It was ...statute on which the ...based has been re... ...that the indictment ...that any money al... ...been embezzled was ...Matthews's possession, ...converted to his own ...action on the mo... ...been taken.

...ROAD BIDS.
...DAY WIRE.]
...(Or.) Oct. 27.—The ...Commission has ...three projects—a ...Mt. Hood road; two ...Crater Lake highway ...of the highway in ...being to the Ore...

FIND BODY OF FRENCH FLYER.

Lost Over Month Ago at Sea, Remains Recognized by Clothing.

[BY CABLE AND ASSOCIATED PRESS.]

ANCON (Peru) Oct. 27.—Fishermen discovered near here yesterday a skeleton which from the clothing still clinging to it was identified as that of Jose Romanet, a French aviator, whose airplane was lost at sea September 27. The remains were taken to Lima, where they will be buried with military honors.

DIDN'T KISS SIMIAN; LOSES DAMAGE SUIT.

COSTS OF CASE ARE CHARGED TO ESTATE OF PROFESSOR WHO DIED IN 1920.

[EXCLUSIVE DISPATCH.]

NEW YORK, Oct. 27.—The late Prof. Richard L. Garner, authority on the language of monkeys and other simians, did not kiss a chimpanzee, but his $100,000 suit against Underwood & Underwood, photographers, was dismissed yesterday by Justice Donnelly and the cost of $108.13 charged against the professor's estate.

Prof. Garner died in January, 1920. He began his suit in 1919. Today no one appeared for him when the case was called for trial.

At about the time of Prof. Garner's last return from Africa, Underwood & Underwood sent out a new photograph of a person closely resembling Prof. Garner kissing a chimpanzee.

The caption on the photograph read: "Richard Lynch Garner is back from the Congo with a plan to train apes and chimpanzees for servants. Cy De Vry of the Lincoln Park Zoo, Chicago, has trained this chimpanzee, Mary, to sweep, serve dinner, wash dishes, untie knots and even to smoke. This photograph shows Mary doing a little kissing."

At least two periodicals published the photograph as one of Prof. Garner and "Mary."

The defendants pleaded that they had not represented the photograph to be that of Prof. Garner.

CAPTAIN AND CREW ABANDON SCHOONER.

REACH PINAR DEL RIO AFTER BATTLING WITH HURRICANE FOR FOUR DAYS.

[BY CABLE AND ASSOCIATED PRESS.]

HAVANA, Oct. 27.—Capt. Alexander Olsen of the schooner Cerrito, and fourteen members of the crew have reached Pinar del Rio after abandoning their schooner off the sands of San Luis, in Southern Pinar del Rio, following four days' battle with the gulf hurricane.

The steamer Lake Galisteo on arrival today from New Orleans brought word she had sighted a large, brightly lighted steamer, apparently a passenger vessel, being towed in the direction of Key West by another vessel, but that attempts to communicate with the two steamers by wireless had proved futile.

DAMAGE FROM STORM LESS THAN $50,000.

[BY A. P. DAY WIRE.]

SACRAMENTO, Oct. 27.—A survey today of the scene of the tornado which struck Sacramento Wednesday afternoon indicated that the damage to property would be somewhat under $50,000, as estimated yesterday by Assistant Fire Chief Pat Hayes.

The four men and two girls struck by falling wreckage today were reported either recovered or only slightly injured.

PREPARE TROOPS FOR TRIP.

[BY CABLE AND ASSOCIATED PRESS.]

COBLENZ, Oct. 27.—Steps preparatory to a reduction in the American forces in Germany, in conformity with the program of the Washington government, already have been taken, although no date has been set for the departure of the first detachment of the troops. Report has it that news has come from Washington, that the first troops will depart from the Rhine region for home, early in November, proceeding by way of Antwerp.

Fortunate

"Those who are fortunate enough to own homes in Santa Monica, or who are planning to acquire one, have many reasons for self-congratulation. Elbert Hubbard, in a moment of inspiration, wrote 'Blessed is the man who has found his work.' I can well paraphrase it into 'Blessed is the family which has found its home.'

"The Santa Monica Bay district embraces in its environment the grandeur of the mountains where they push into the Pacific, the loveliness of the canyons and their wild flowers and tree growth, and the influence of the ocean with its illimitable spaces.

"The soil is rich and the climate unsurpassed for stimulating and invigorating qualities and for the equability of its temperature both winter and summer. It is a real paradise for children.

"Where else can one find all of these things, which add to the joy of living, within twelve miles of the largest city in California and the most rapidly growing community in the United States? Nowhere except in Santa Monica."—A Resident.

FRANK H. AYRES Pico 2194
214 New Pantages Building
Seventh and Hill, Los Angeles

Send map of the Palisades lots, price and terms.

Name .....
Address .....
City ..... Phone .....

7
11
7
11
7
11

Business; Financial; Markets; Investments.

NEWS ITEM

Eastern dispatch states General Motors Corporation now has nearly 67,000 stockholders, having made a gain of 29,943 in one year's time.

ASSOCIATED OIL

This issue has been one of the steadiest securities listed on any exchange, and was affected very little by the general decline which has taken place during the past year. Send for our analysis of Associated Oil.

Private Wire Service With New York, San Francisco and Other Markets

"Prompt and Efficient Service"

A. W. COOTE

Member
Chicago Board of Trade
Los Angeles Stock Exchange
San Francisco Stock Exchange
New York Curb
614 South Spring Street
Phones: 60131 Main 4117
6116 Hollywood Blvd.
Los Angeles
Long Beach, Fresno, Bakersfield, Taft, Cal.; Phoenix, Ariz.

CANADIAN BONDS

PROVINCE
of
MANITOBA
25-Year—6%
Noncallable
Gold Bonds

PRICE 99¼, yielding 6%

Call—write—phone.

Howard G. Rath Company

Established 1910
Investment Securities
Members L. A. Stock Exchange
810 Security Bldg. Los Angeles.
Telephone 606-64.

Public Utility Bonds

Investment Inquiries Invited

Jno. O. Knight & Co.

Stocks—Bonds
411-14 Van Nuys Bldg.
Members Los Angeles Stock Exchange
Telephone 10154

Government Municipal Public Utility Railroad and Industrial

BONDS

Denominations
$100 $500 $1000

List of current offerings upon request. Write, telephone or call.

STEPHENS & CO

521 SO. SPRING ST.-LOS ANGELES
Phones Broadway 877-878-879
San Diego San Francisco Oakland

DAILY TRADE TALK.

Rise and Fall of Tom Reed; Gossip of the Street and Trend of Finances and Crops.

BY CHAPIN HALL.

The tragedy of the week on the stock exchange has been the steady but meteoric decline of Tom Reed Gold Mines Company, a stock which is widely held in Los Angeles and vicinity and which has been, from time to time, a veritable mint for those who were able to call the turn on the market swings.

The Tom Reed property is located in the famous Oatman district, Arizona. The company was incorporated in 1906 with twenty-seven claims, totaling 374⅓ acres. These were the outcrop of the big Tom Reed lode, and carried high-grade, gold-bearing, free-milling ore, the value rising in 1919 to $9 per ton.

Dividends were paid regularly until March 20 of this year, and the mine was rated among the most consistent producers. In 1915 it established a peak of $3.39 per share. This year $1.40 was the top price, early in the year, since when the market has been declining, although there have been some reactions reflected in the fluctuations.

Yesterday the stock reached its zero hour when sales were consummated at 32 cents. The lowest point heretofore recorded was in 1907 when it went to 33 cents for a brief time.

The cause for the slump into which the old mine has fallen is attributed by officials to the poor grade of ore that the mine is yielding at the present time. Starting out as a high-grade proposition the quality of the ore has been deteriorating until recently the company has been barely able to pay the cost of production. This month, for the first time, it has been necessary to lay off a number of men in the interests of economy.

This, however, does not necessarily mean that the condition is not one which may be mended. Development work is said to be going on, and the company is pinning its expectations upon the results of this work. Mining men agree that there are rich high-grade ore bodies in the Oatman district which have not yet been tapped. Until Tom Reed again picks up one of these leads, however, officials do not anticipate resumption of dividend payment.

According to rumors in circulation, if Washington can be persuaded to pigeonhole the proposed investigation of the expected Royal Dutch-Union Oil merger, announcement would immediately follow. Buyers of Union Oil of Delaware are confident of the outcome and its strength now is said to be due to accumulation since the first of the year.

It is understood that the other units in the Union-Dutch deal are Roxana Petroleum, Ozark Pipe Line and the Shell Company of California, all controlled by the Royal Dutch company.

As a result of the merger talk there was a strong movement in both of the Unions during the trading on the Los Angeles exchange. The Delaware company sold up to 23.75, while the California corporation was active starting at 149.00 and selling up to 151.00 and closing at 150.50. Other oils were in good shape.

Los Angeles Investment maintained the strong position it has recently occupied, and 13,000 shares were traded in for a net gain of 1 point to 96 cents.

DAY IN REVIEW.

Strike news continued to occupy a secondary place in the consideration of financial and market interests, and no matter what the result of pending negotiations may be, it has been pretty thoroughly discounted. It is accepted as certain that trains will move, and that at the very worst there will be no more than a temporary inconvenience.

An indication of the consistent manner in which the business of the country is coming back is found in the idle car report as of October 15. The total was 316,377, a decline of 29,543 for the week.

The expected offering of treasury certificates was made. The offer is for subscriptions at par and accrued interest for $200,000,000 in two series at 4 1-4 and 4 1-2 per cent.

Bond men professed to see in the sale of $5,000,000 State bonds on 5 per cent basis an encouraging indication of increasing stability. These are highway 5½ per cents sold at public auction at the office of the State Treasurer yesterday to a syndicate headed by the Anglo London-Paris National Bank of San Francisco for a premium of $476,000. Many other bond firms and banks participated in the bidding, including a number from Los Angeles. The bonds are dated July 3, 1921, and bear an average life of nineteen years, maturing in amounts of $1,000,000 annually from 1938 to 1942.

In oil circles the report of the Geological Survey on September figures found analytical discussion. The daily average production of crude oil in the United States for last month amounted to 1,215,633 barrels, a decrease of 105,851 from August. Total production was 36,469,000 barrels, a decline of 4,497,000 from August, and a drop of 1,420,000 from September, 1920. Combined stocks of domestic and Mexican oils at the end of September amounted to 171,227,000 barrels, an increase of 3,037,000 over August. Imports of Mexican crude in September totaled 9,093,447 barrels, an increase of 5,741,229 over August.

AS SEEN BY OTHERS.

Improvement in business is slow and still confined to a few industries. Instances in which it has been noted however, warrant the belief that the betterment will spread to other lines, as it is becoming more and more evident that trade and financial conditions are on the mend.

In view of the many cross currents in the situation, particularly international influences, with which recovery has to contend, the progress so far reported is encouraging.

Financial conditions appear to be gradually improving and there are indications that money will be easy for some time to come. The price of capital which has been slow to adjust itself to new conditions has begun to decline. Cheaper money and lower cost of assuming risks should be an important factor in increasing new business enterprise. [Knauth, Nachor & Kuhne.

OUR GREATEST YEAR.

Approximately 35,000 cars of deciduous fruit have been shipped out of California so far this year, or 6000 cars more than for the corresponding period a year ago. Of this amount about 28,000 cars represent grape shipments.

A big tonnage of canned goods and dried fruits await transport. Beans and rice are coming into the market in heavy volume, but these can wait. The big thing is that the shipment of perishables is nearly finished.

Prices this year, with the exception of peaches and wine grapes, have been somewhat lower than last year.

SUGAR BEET FINANCING.

The sugar-beet situation in the West has been under consideration by the War Finance Corporation and the result of the consideration has been a decision by representatives of the sugar-beet industry in Utah, Idaho and Colorado to supply for loans to sugar companies to the extent of the advances made by such companies to sugar-beet growers. This will enable the companies to promptly pay the growers and hold the sugar in warehouses until it can be marketed in an orderly manner. It is expected that under this plan advances will be made by the War Finance Corporation to the extent of $10,000,000. It is said that California concerns are not a party to the procedure and the question of such loans is largely academic in its relation to Coast companies, although the precedent is admittedly interesting, and with future possibilities.

BOND MARKET.

While the bond market is not establishing any new records local investment bankers assert that it is healthy and showing strengthening tendencies. There is a better understanding of the requirements of the market and the inclination which was evidenced some months ago of overloading has given place to conservative spacing of the new offers. Through the association formed earlier in the year investment bankers are co-operating to a greater degree than ever before, and the business on the whole is in excellent condition with prospects increasingly good for improvement throughout the winter. The market just now is fairly steady and absorbing such offers as are made from day to day with reasonable efficiency.

MEXICAN PETROLEUM.

President Doheny, of Mexican Petroleum has practically all of his fortune invested in Mexican Petro-

(Continued on Tenth Page.)

GOLD RATIO AT PEAK.

Percentage of Reserves to Notes Highest Since 1917; Rails Recover; Exchanges Suffer Decline.

BY ALEXANDER DANA NOYES,
Financial Editor New York "Times."
[EXCLUSIVE DISPATCH.]

NEW YORK, Oct. 27.—The really noteworthy financial incidents today were the further rise in the reserve system's ratio of reserves to a new high point since the year when we went to war, and a fresh decline in the German mark, almost to the low price of October 17. Wall street's attention was perhaps more closely fixed on the railway negotiations at Chicago and their reflection on the stock exchange. For the date set by the brotherhood chiefs for the beginning of the strike was only three days distant and maneuvers at the conference had become of absorbing interest. The rather decided recovery of the railway shares this afternoon reflected apparently the intimations that defiance of the Labor Board by the union leaders might bring the Federal Department of Justice into the field. In some ways many prudent observers, even in Wall street, would prefer that this course would not have to be employed; but it represents a strong card in the administration's hands, and the present case is not at all that of the injunction decrees of fifteen or twenty years ago.

For the whole Federal reserve system the ratio reported today was 70 7-8 per cent against 70 1-2 a week ago and 69 at the beginning of October. No such percentage has been reported since the middle of September, 1917; a year ago it was 38⅛ on the present basis of computation. The week's higher ratio again resulted from the three combined causes of an increased gold reserve which rose $13,500,000; reduction in outstanding notes, which fell $32,000,000, and reduced rediscounts, whose total is now less than at any time since the second week of August, 1918. At this time last autumn loans of all the reserve banks were increasing rapidly, week by week. The present extraordinary movement is one sidelight on the true position of the autumn money market. The treasury's lowering of its interest rate on the six months' government certificates offered Wednesday night to 4¼ per cent as against 5¾ for a similar offering at the end of the summer and 6 for a one-year loan in last December's borrowing, is another.

Nearly all European exchange rates were moderately lower, but the day's decline in the German mark to 55⅛ one hundredths of a cent (the low point of the period having been last week's 52¼ one hundredths) was due to causes of its own. Evidently the return of the Wirth ministry at Berlin did not encourage hope for checking recent extravagances with the German currency. Despite the lower rate, exchange on Montreal went to a new level, higher than for considerably more than a year.

BUSINESS NEWS.

Price reduction is largely responsible for the big fall-off in the stated value of our imports and exports. We have been clamoring for lower prices, says the Trade Record of the National City Bank of New York, and now that they have come there is a corresponding reduction in the stated values of our imports and exports. In nearly all the important articles which we import or export the prices are far below those of a year ago and are in many instances approximating the pre-war level.

On the import side, the official statement of the average price per pound of cotton imported in August, 1921, was 26 cents against 69 cents per pound in August of last year. Unbleached cotton cloths are quoted at 17.5 cents per square yard against 34.3 cents in the corresponding month of last year. Coffee, of which we are the world's largest importers, is quoted at 10.5 per pound in August, 1921, against 18.4 cents in August, 1920; and cocoa 7 cents per pound against 13.6 cents one year ago. Manila hemp imported in August of the current year averaged $163 per ton against $200 in the same month of last year; cattle hides, 11.9 cents per pound against 28.2 cents; calfskins, 21.8 cents against 42.5 cents; goatskins, 39 cents per pound against $1.23 a year ago; and sheepskins, 17.6 cents per pound against 48.9 cent in August of last year. India rubber, of which we are also the world's largest importer, averaged 14.9 cents a pound in the imports of August, 1921, against 45.6 in August, 1920. Pig iron imports in August of the current year averaged $28.24 per ton against $91.23 in the same month of 1920; and bar iron $79.89 per ton against $165.40 a year ago. Raw sugar, imports in August, 1921, averaged slightly more than 3 cents per pound against practically 16 cents a pound in August of last year. Tea averaged 18.6 cents per pound in August, 1921, against 31.6 cents one year ago. Pig tin, of which we are the world's largest importer, averaged 28.4 cents per pound in August of the current year against 64.5 cents one year ago; and wood pulp mechanically ground averaged $28.34 per ton against $95.90 in August of last year, while carding wool averaged 18.2 cents per pound against 49.4 cents one year earlier.

On the export side there are equally heavy reductions in prices. Corn exported in August, 1921, went at 64 cents a bushel against $1.73 in August of last year; wheat $1.40 per bushel against $2.90; flour, $6.60 per barrel against $12.15 in August, 1920; bituminous coal, $4.83 per ton against $10.35; raw cotton, 11.9 cents per pound against 37.5 cents a year ago; pig iron, $26 per ton against $50; steel billets, $27.55 per ton, against $61.60; men's boots and shoes, $2.70 per pair against $5.16; crude mineral oil, 3.5 cents per gallon against 10 cents a year ago; refined sugar 4.8 cent per pound against 10.5 cents in August of last year; and pitch pine lumber, $31.40 per thousand feet against $62.30 one year ago. Meats show a fall but not so great as that of many other articles named; fresh beef exported having averaged 12.8 cents per pound in August, 1921, against 18 cents in August of last year, and bacon 16 cents per pound against 24 cents one year ago.

OFF FOR CONVENTION.

Twelve leading Los Angeles bond men left yesterday morning, via special train on the Southern Pacific, for the annual convention of the American Investment Bankers' Association, which will be held from October 31 to November 3 in New Orleans. The Los Angeles contingent occupied a car and a half in the special train and another car and a half was taken up by the delegates from San Francisco and the Northwest. The train is due to arrive in New Orleans Saturday morning.

Members of the Los Angeles party were: Thomas W. Banks of Banks, Huntley & Co.; Harold Bayly and wife, of Bayly Brothers; Cary S. Hill of Bond & Goodman & Tucker; E. G. Otis, manager bond department of the California Bank; W. G. Kollock, of the California Company. W. H. Thomas of Drake, Riley & Thomas, C. A. Sheedy of Frank & Lewis, Linton H. Smith of Frick Martin & Co., James B. Gray of the bond department of the Guaranty Trust and Savings Bank, R. H. Moulton and wife of the R. H. Moulton Company, Truman Chapman, formerly of the P. H. Chapman Company of New York, and R. E. Hunter of Hunter, Dulin & Co.

PAYABLE IN GUILDERS.

The American investing public is becoming fairly familiar with bonds payable in sterling and francs, but the first large offering in this country of bonds payable in Dutch guilders was not made until recently, when Metzler & Co. of New York imported a block of State of Sao Paulo, Brazil, fifteen-year 8 per cent external loan bonds from the Amsterdam market.

These bonds are payable in Dutch guilders, which are now practically at the same discount from their normal value as pounds sterling. Holland, however, is in a much stronger position by reason of the fact that she has a 60 per cent gold reserve compared with a gold reserve of only 24 per cent in England. Thus the bonds, which already yield 8 per cent, furnish the additional possibility of a profit of about 20 per cent on the principal should Dutch exchange return to normal.

BUTTER AND EGGS.

Los Angeles will have its morning fry and milk for the baby no matter what the strike may turn up. The city's milk supply comes from a 100-mile radius and its butter from within twice that distance. The daily butter consumption averages 70,000 pounds. Dealers say that arrangements are already perfected to transport these necessary commodities by motor truck without any break in the service, and that there will be no excuse for the using the strike as a pretext to boost prices.

BUY SCHOOL ISSUE.

The National City Company were the successful bidders at the sale

(Continued on Tenth Page.)

Exempt from Federal Income Taxes

Cameron County, Texas

Water Improvement District No. 5
6% Serial Gold Bonds

The security for these bonds consists of a tax lien ranking ahead of first mortgages on 21,216 acres of land suitable for a wide range of staple products, such as vegetables of all kinds, melons, citrus fruits, cotton and corn.

Assessed Valuation for general taxation	$3,001,546.00
Debt including this issue	600,000.00
Assessed value per acre	141.47
Market value per acre	330.00
Debt per acre including this issue	28.28
Maximum yearly interest and principal charge per acre	2.73

Priced to Yield About 7.25%

Detail circular upon request.

BOND & GOODWIN & TUCKER
INCORPORATED
TITLE INSURANCE BUILDING
LOS ANGELES
SAN FRANCISCO SEATTLE PORTLAND

Investment Questions

Question—What special safeguard has a public utility Stock?

Answer—Supervision and regulation by the State Railroad Commission. The Commission must pass on the advisability of every stock issue by any California public utility corporation, thus insuring that the funds are needed for investment in the public service. By establishing rates that yield a fair return on the investment the Commission provides a safeguard of great value to the stockholder.

"L. A. Gas" Preferred is a Public Utility Stock.

Los Angeles Gas and Electric Corporation

Buy "L. A. Gas Preferred"

A Book on Bonds

Advices on bonds and investments is easy to get anywhere. But one you ask knows all about what you should do with the money you invest. "Put it in this unusually attractive new project;" "Here is sure to get wonderful returns," are some of the common expressions you hear.

Authoritative knowledge of bonds must come from reliable sources. We have published a booklet that tells about bonds in general. In it are explained hundreds of financial terms and phrases. It also tells about bonds in general; how you can judge a bondhouse; what the tests are for a good bondhouse—the kind that you will want to do business with day after day for many years.

This booklet will be sent to you free. It is published in the interest of bond education. Call at our office for a copy. Write your request on your letterhead, the phone now and call Broadway 327 and ask for the "Principles of Investment" to be sent to your address.

PASADENA
614 Chamber of Commerce Bldg.
HOLLYWOOD
6404 Hollywood Blvd.
SAN DIEGO
424 First National Bank Bldg.
SEATTLE
OAKLAND
SAN FRANCISCO
PORTLAND
NEW YORK

BLYTH, WITTER & CO.
521 Trust and Savings Bldg., Los Angeles
Sixth and Spring Streets
Phone Broadway 327

Buying Bonds by Mail

Buying bonds by Mail is a simple and satisfactory procedure which can readily be taken advantage of by those who through the nature of occupation or location are unable to call in person upon an Investment House. You must be very sure the judgment and integrity of your Investment House is of the highest order. Any Bank will tell you.

Be frank with us in your correspondence. If you have $5000 or $100,000, say so. Always bear in mind we should possess full information to offer the best advice for Safe Investment. Descriptive Circulars will be forwarded for your inspection—no obligation. Delivery of bonds is by Insured Registered Mail. Many Clients buy Bonds by Mail.

Information concerning any of your holdings gladly furnished also. Write us.

HUNTER, DULIN & CO.
GOVERNMENT, MUNICIPAL AND CORPORATION BONDS
SAN FRANCISCO
OAKLAND
I. N. Van Nuys Building
Los Angeles
Phone Main 6801

LAND AS BASIC SECURITY

In the loan which we have made to the Valley Ranch Company through the purchase of their **First Mortgage 8% Bonds, safety of principal** was the prime consideration. The security for this loan is a closed first mortgage on **productive land** which has been appraised at 2½ times the entire amount of the loan.

The First Mortgage 8% Bonds have been approved as a Legal Investment for California Savings Banks and Trust Funds and the Company will pay Federal Income Tax up to 4%. Bonds mature from 1922 to 1931 and are priced at par and interest to yield 8%. Let us explain the merits of this bond to you as an investment for your funds.

California Company
BONDS
626 So. Spring St.
Main 6507 10707

8%
SAFETY
Income Tax Exemption
California Tax Exemption
As Combined in our
Fresno Street Improvement Bonds
Make a very attractive investment
ELLIOTT & HORNE CO.
Bond Dealers Since 1906
STOCK EXCHANGE BUILDING
320 S. Spring St. Main 7285.

8% DIVIDENDS GUARANTEED
An Assured Income with 14% Anticipation
$300,000 Preferred Stock—With Common Stock Bonus
UNITS OF $400 UP—MONTHLY PAYMENTS
All preferred stock will bear 8% and be retired at 110 with accrued dividends. Every possible safeguard provided for protection of investor. No promotion expenses or commissions. WRITE OR CALL FOR BOOKLET AND FINANCIAL PROSPECTUS.
Wilshire Club Court (Inc.)
936 Merchants National Bank Bldg. Broadway 3393. 320 S. Spring St.

ok on Bonds

investments is easy to get anywhere. Most ... what you should do with the money you have ... ally attractive new project;" "Here is a chance ... some of the common expressions you hear.

...e of bonds must come from reliable sources. ... t tells about bonds in general. In it are explained ... and phrases. It also tells about bondhouses ... a bondhouse; what the tests are for a good ... will want to do business with day after day ...

...t to you free. It is published in the interest ... r office for a copy. Write your request or ... adway 327 and ask for the "Principles of ... ur address.

BLYTH, WITTER & Co.
321 Trust and Savings Bldg., Los Angeles
Sixth and Spring Streets
Phone Broadway 327

onds by Mail

Be frank with us in your correspondence. If you have $100 or $100,000, say so. Always bear in mind we should possess full information to offer the best advice for Safe Investment. Descriptive Circulars will be forwarded for your inspection—no obligation. Delivery of Bonds is by Insured Registered Mail. Many Clients buy Bonds by Mail.

...erning any of your holdings ...ished also. Write us.

DULIN & Co.
...PAL AND CORPORATION BONDS
...n Nuys Building
...s Angeles
...Main 6801

SIC SECURI

...have made to the Valley Ranch ...chase of their First Mortgage ...ipal was the prime considera... loan is a closed first mortgage ...as been appraised at 2½ times ...an.

...% Bonds have been approved ... California Savings Banks and ...pany will pay Federal Income ...ure from 1922 to 1931 and are ... yield 8%. Let us explain the ...u as an investment for your

...Compan...
...NDS
...Spring St.
10707

Aronson &...
Member of the Los Angeles Stock Exchange
Correspondents to Principal Markets
Listed and Unlisted Stocks and Bonds Bought, Sold and Quoted.
H. W. Hellman Bldg. Los Angeles
Phone: Main ...

...Bonds
...Co.
Main 7385.

...TEED
...ed dividends. Every ...tion expense or cost... PROSPECTUS.
Broadway 5355. 120 S. Spring St.

Loans made on Stocks and Bonds
Brokers Finance Corporation
Capital ...

First Mortgage Bonds on California Agricultural Lands Yielding 7.40%

Offered subject to approval as a legal investment for California Savings Banks

ROGERS RANCHES First Mortgage 7% bonds, a new issue of $400,000, hereby offered and recommended, are secured by 1980 acres of agricultural land in the heart of the San Joaquin Valley.

Exempt from Personal Property Taxes in California

This security has been conservatively appraised by Mr. John C. Moore, of Fresno, as having a present market value of more than $850,000, or over twice this present issue. Seven hundred acres of this land, ten miles east of Fresno, is in full-bearing vineyards of high-grade shipping and table grapes.

Twelve hundred and eighty acres in the Poplar District, ten miles west of Porterville, is one-half planted to vineyards, one-quarter in alfalfa, and the balance is leveled and ready for planting.

Maturities November 1 1926 to 1931

The remaining $100,000 bonds of this total $500,000 first closed mortgage may be sold only to provide for the actual and reasonable cash cost of improving the Poplar District acreage, and under such conditions that the entire issue will always be maintained as a legal investment for California Savings Banks.

Denominations $1000 $500

Without considering future revenue from the Poplar District property, net earnings for the last two years have been about $65,000 annually, or almost twice interest charges on the total issue.

Prices from 98⅜ to 97¼ and interest.

WILLIAM R. STAATS COMPANY
605 S. Spring St. Los Angeles — 65 S. Raymond Ave. Pasadena

E. H. ROLLINS & SONS
203 Security Bldg. Los Angeles — 300 Citz. Sav. Bk. Bg. Pasadena

The foregoing information, although not guaranteed, has been obtained from reliable sources and is accepted by us as accurate. Bonds offered subject to prior sale and change of price.

NEW YORK STOCK EXCHANGE.

[BY A. P. NIGHT WIRE.]

NEW YORK, Oct. 27. — The further irregular or uncertain tone of the stock market today was primarily due to latest aspects of the railroad labor situation.

At no time, however, did railway shares make more than nominal concessions and all reversals were canceled at mid-day, when shorts covered on the substantial buying of transportations from interior points.

Steels, equipments and many specialties of no definite character also reflected intermittent pressure in the initial stages. In nearly every instance material rallies were registered before the finish, regardless of call money's rise from 5½ to 6 per cent.

Divergence of speculative sentiment between high grade and junior oils became more marked. The former repeated their uneven course, while low-priced issues, notably those comprising the California group, again advanced 1 to 3 points. Sales 657,000 shares.

The only interesting industrial development, publication of the quarterly statement of Bethlehem Steel, accompanied by declaration of regular dividends, occurred after the market's close. In contrast to United States Steel, common dividends on Bethlehem were fully earned.

Foreign exchanges were unsettled at the opening and made little progress toward recovery. The London rate eased one cent to the pound and the leading continental quotations also reacted some five points, heaviness extending to German marks.

United States war flotations featured the firm to strong bond market, all Liberty and Victory issues closing at gains, the Victory 3¾-4's making a new high for the year. Nominal changes rule among rails and internationals were mixed. Total sales, par value, $12,850,000.

STOCK QUOTATIONS IN NEW YORK CITY.

[Furnished by Logan & Bryan, Members New York and Boston Stock Exchanges, 636 South Spring street, Los Angeles.]

NEW YORK, Oct. 27.—Following are the closing prices, sales, and high and low quotations today:

Sales.	Stocks—	High.	Low.	Closing bid.
400	Alax Tire	21	20½	20½
8,200	Atlantic Gulf & W. I.	30⅞	30¼	30¼
600	Do. pfd	24½	24	22
700	Allied Chem. & Dye	49⅝	48¾	48½
500	Allis Chalmers	38	37⅝	37⅝
200	Am. Agr. Chemical	32¾	31⅝	31⅝
100	Am. Beet Sugar			20
400	Am. Car & Fdy. Co.	120½	120	120½
2,100	Am. Can Co.	27⅛	26⅝	27
800	Am. Can Co. pfd.	90	89	89
100	Am. Cotton Oil	19½	19½	19
400	Am. Drug Syndicate	6¾	6¾	6¾
1,000	Am. Hide & L. pfd.	83	82	82
1,200	Am. Int'l Corp.	33⅜	33¼	33⅛
100	Am. Linseed pfd.			40
1,700	Am. Locomotive	93	90½	91⅜
1,200	Am. Safety Razor	5⅜	4⅝	5
200	Am. Ship. & Com.	8⅝	8⅝	8⅝
200	Am. Steel Fdy. com.	34¾	34¾	34¾
100	Am. Steel Fdy. pfd.			85
500	Am. Smelt. & Ref. Co.	37½	37	37
400	Am. Smelt. & R. pfd.	74	74	74
1,600	Am. Sugar	53	52⅞	53
400	Am. Sugar pfd.	78	77¾	77¾
2,100	Am. Sumatra Tobacco	26¾	26¼	26¼
2,000	Am. Tel. & Tel. Co.	106⅞	106	106
2,800	Am. Tobacco Co.	125⅝	123¾	124½
1,200	Am. Tob. Co. "B"	125½	124¾	125¼
100	Am. W. Paper pfd.	24	24	20
2,400	Am. Woolen	76	74⅝	75¼
100	Am. Woolen pfd.			97
100	Associated Dry Goods	53½	53½	53½
100	Do. 1st pfd	89	89	88
8,100	Atlantic Petroleum	21⅜	20¾	20¾
1,800	Associated Oil	101½	99⅝	101½
1,000	Anaconda	49⅝	48¾	49
500	A. T. & Santa Fe	85	84½	85
16,400	Baldwin Locomotive	90⅝	89	90
200	Do. pfd	99	99	99
1,400	Baltimore & Ohio	37	36⅝	37
3,800	Bethlehem Steel "B"	54½	52⅝	54½
100	Beth. Steel pfd 8s			97
700	Booth Fisheries	8	8	8
400	Bosch Magneto	35⅝	35¼	35⅝
800	Burns Bros.	111⅞	110¾	110
100	Butte Copper & Min.	9	9	9
3,100	Cadde Oil	14½	13¾	13¾
4,600	Cal. Petroleum Co.	48⅞	47⅝	47⅝
100	Cal. Petroleum pfd.	79	79	79
900	Canadian Pacific	112⅜	111⅝	112⅜
6,200	Central Leather	40⅜	40	39⅞
800	Central Leather pfd.	89½	89	89
200	Cerro De Pasco	28⅝	28¼	28¼
4,800	Chandler Motors	45	44	44
700	Chesapeake & Ohio	54⅝	54	54
1,200	Chile Copper	11⅞	11⅝	11⅝
500	Chino Copper	25	24¾	24¾
200	Chuli Peabody com.	44	43	43
200	C. & G. W.	6⅜	6⅜	6⅜
100	C. & G. W. pfd.	15	15	15
100	C. & N. W.	87	87	87
1,500	C. M. & St. Paul	23⅝	23½	23⅝
100	C. M. & St. Paul pfd.	40	40	40
6,000	Coca Cola	30½	29¾	30
100	Colo. Fuel & Iron	24	24	24
100	Columbia Gas	62¼	62¼	62¼
8,800	Columbia Graphophone	4	3⅝	3⅝
200	Do. pfd	14½	14½	14½
600	Cons. Disc & Lead	4	3⅞	3⅞
600	Cons. Distributors	8	8	8
1,200	Consolidated Gas	91½	90⅝	91½
800	Cons. Textile Corp.	19	18½	18½
2,000	Corn Products	41⅝	40¾	41
800	Corn Products pfd.	108	107⅝	108
5,400	Cosden Oil	10⅝	10⅜	10⅜
9,000	Crucible Steel com.	64⅝	62¾	64
200	Crucible Steel pfd.	84	83½	83½
1,500	Cuba Cane Sugar	7¾	7¾	7¾
1,400	Cuba Cane Sugar pfd.	18	17	17
1,200	Cuban Am. Sugar	14⅝	14	14⅜
100	Delaware & Hudson	101	101	101
100	Dome Mines	15¾	15¼	15
1,000	D. L. & W.	130½	129	130½
900	Davison Chemical	40¾	39	40
2,800	Endicott Johnson	69⅞	69	69⅝
800	Erie	12⅝	12	12⅜
100	Erie 2nd pfd.			19
5,600	Famous Players	65⅝	62¼	65
100	Famous Players pfd.	78	78	78
100	Federal M. & S. pfd.			34
100	Gaston Williams			¼
100	General Cigars	58½	58½	58
12,500	General Asphalt com.	59⅝	57⅜	58
1,000	General Electric a	130½	130	130
8,200	General Motors com.	10	9⅞	9⅞
600	Goodrich Rubber Co.	82⅝	81¾	82⅝
900	Do. 1st pfd	78	77½	78
2,800	Great Northern pfd.	70¾	69¾	70
100	Greene Canaana			20
800	Gen. No. Ore Ctfs.	30½	30¼	30⅝
700	Gulf States Steel	87	86	87
100	Hupp Motor	11	11	11
2,200	Haskell Barker	46	44	45
2,500	Houston Oil	80¾	77¾	79
1,100	Illinois Central			93
800	Inspiration Copper Co.	44	43	43
14,500	Industrial Alcohol	47⅞	46¼	47½
400	Int'l Harvester com.	77	76⅝	77
1,600	Int'l Nickel	13¾	13	13⅝
6,500	Int'l Paper	12	11½	11¾
100	Int'l Marine com.	10	10	10
100	Int'l Marine pfd.	46	46¼	46
16,200	Island Oil	8¾	8¼	8¼
4,400	Invincible Oil	11¾	11¼	11¼
900	Jewell Tea	11	10¾	10¾
1,600	K. C. Southern	24⅛	23¾	24
200	K. C. Southern pfd.	50	49½	49½
1,900	Kennecott Copper	22¼	21⅝	22
2,300	Kelly Springfield com.	43⅞	41⅝	44¼
500	Keystone Tire Co.	10⅝	10⅝	10⅝
1,400	Lackawanna Steel	64½	63¾	64
900	Lee Tires	27⅝	27⅛	27⅜
1,100	Lehigh Valley	54⅛	53⅝	54⅛
100	Liggett & Myers			143
100	Lett Candy			27½
800	Lorillard Tobacco Co.	148⅛	145½	146
1,800	Lowie, Inc.	14⅜	13⅝	13¾
100	Manhattan Gtd.			47½
100	Maxwell Motors "B"			9
100	May Dept. Stores com.			85
83,800	Mex. Petroleum Co.	106	103¼	104⅝
400	Miami Copper Co.	25⅞	25½	25½
2,100	Middle States Oil	15⅝	15⅛	15⅝
1,200	Midvale Steel	24⅝	23⅝	23⅝
400	Minn. & St. L.	7⅝	7⅝	7⅝
200	Montana Power com.			50
1,100	Missouri Pacific	19¼	18⅞	19⅛
2,900	Missouri Pacific pfd.	43⅝	40¾	41⅝
100	National Enamel	41	40½	40½
400	N. O. T. & M. Jr. Co.	59	58¾	59
1,500	Nevada Con.	13⅜	13⅛	13⅜
2,900	N. Y. Central	83	82¼	82¾
900	Nova Scotia Steel	31½	30⅝	31⅛
800	N. Y., N. H. & H.	15⅝	15¼	15¼
100	N. Y. Ont. & W.			18
500	Norfolk & Western	94½	94¼	94¼
600	North American	40⅜	40⅛	40⅜
10,000	Northern Pacific	73	72⅝	72⅝
700	Owens Bottle Co.	30⅜	29	29
100	Oklahoma Producers			3¾
100	Ontario Silver	7¼		7¼
100	Orpheum Circuit	13½	13¼	13
900	Otis Steel	9⅞	9	9¼
1,200	Pacific Mail	34⅝	34	34
900	Pacific Gas & Electric	60⅜	60¼	60¼
69,700	Pacific Oil	47	46⅛	46⅝
4,600	Pan-American com.	44⅛	43⅜	43⅝
700	Pan-American "B"	43⅝	42⅝	43⅛
8,600	Penn. R. R. Co.	40⅝	39⅞	39⅞
1,200	People's Gas	57	56⅜	56⅝
900	Pere Marquette com.	18⅜	18⅛	18⅛
400	Philadelphia Co.	30⅞	30⅝	30⅝
1,700	Phillips Petroleum	8⅝	8⅜	8⅜
2,600	Pierce-Arrow com.	15⅞	15⅝	15⅝
2,400	Pierce-Arrow pfd.	46⅝	46	46⅛
2,400	Pierce Oil com.	5¾	5⅝	5⅝
400	Pierce Oil pfd.	47½	46¾	47
200	Pittsburgh Coal	41⅝	41⅛	41⅛
2,500	Pitts. & W. Va. com.	28	27⅝	27⅝
500	Pressed Steel Car	61	60	61
100	Pond Creek			31½
500	Puente Allegre Sugar			27½
2,100	Pullman	100⅝	99½	100⅛
3,800	Pure Oil	25⅝	25	25
400	Rar Consolidated	13⅝	13¼	13⅜
2,800	Reading	70⅝	69⅝	69⅝
100	Remington Typewriter	21	21	21
200	Republic Steel	74	73	73
2,600	Republic I. & S.	46⅝	45⅝	45⅝
200	Republic I. & S. pfd.	98	98	98
4,100	Republic Truck	7⅜	7	7⅛
1,300	Rock Island	26	25¾	25¾
800	Rock Island 6th			87
6,900	Royal Dutch, N. Y.	45¾	44¾	45
500	Ramley com	15⅝	15½	15
100	Savage Arms	30½	30½	30½
100	Saxon Motors			4
200	Sealoard Air Line	8⅝	8⅜	8⅜
200	Sealoard Air Line pfd.	9	9	9
900	Sears-Roebuck Co.	68	67¾	67¾
200	Seneca Copper	19½	19½	19½
30,000	Sinclair Oil	19⅞	19⅝	19⅝
100	Shattuck Copper	8	8	8
1,200	Shell Trans. & Trading	33⅞	33	33⅛
100	Slos. S. & R.	63	63	63
400	Standard Oil N. J.	150½	150	150
1,200	Do. pfd	108⅝	108½	108½
400	St. L. S. F. & R. com.	8½	8½	8½
100	Do. 1st pfd.	20	20	20
400	St. L. & S. F. 6s			44
4,700	Southern Pacific	91⅝	90⅝	91
900	Southern Railway	19⅝	19	19
100	Southern Ry. pfd.	58	58	58
100	Stewart-Warner	43	42½	42½
19,900	Studebaker com.	70	68¾	69
1,400	Superior Oil	2	2	2
200	Superior Steel	39	39	39
15,100	Texas Oil	41¾	40½	41½
500	Texas Pacific	17	16¾	16¾
20,200	Texas & Pac. C. & O.	27⅞	27	27
200	Third Avenue Ry.	15	14½	14½
1,400	Tobacco Products	35	34½	34½
15,200	Transcontinental Oil	9⅛	9	9
28,100	Union Oil of Delaware	23⅞	23¼	23⅝
8,400	Union Pacific	119⅝	118½	119
200	Union Pacific pfd.	87½	87	87
1,500	Utah Copper	64⅝	63¾	64
1,200	United Food Products	12⅝	12¼	12⅜
1,200	United Fruit	112	111¼	111½
4,500	United Retail Stores	8⅝	8⅜	8⅜
100	United R. R. of S. F.	15	15	15
400	Do. pfd	21	20½	20½
100	United Drug Co.	93	93	93
100	Do. 1st pfd.	90	90	90
5,400	Submarine Boat	5¾	5¼	5¼
700	U. S. Cast Iron Pipe	14⅝	14	14
1,900	U. S. Realty & Const.	14	13¾	13¾
4,500	U. S. Rubber	60⅜	59¾	60
100	Do. 1st pfd.	109	109	109
8,500	U. S. Steel Corp.	110	109¼	109¾
400	U. S. Steel Corp. pfd.	119½	119½	119½
200	Va.-Car. Chemical Co.	28	28	28
100	Va. Cral & Coke			28
2,100	Vanadium Steel	25¼	24	24
300	Vivadou	8	8	8
100	Wabash	7	7	7
2,100	Wabash "A"	20¾	19½	19⅝
100	Wells-Fargo Express	50	50	50
500	Western Union	93½	93	93
800	Westinghouse	43⅞	43	43
800	Western Md. com.	9	8¾	8¾
800	Western Pacific com.	20	19½	19½
800	W. & L. E.	20⅝	20	20
100	Do. 1st pfd.	35	35	35
4,100	White Oil	6⅝	6⅜	6⅜
700	Willys Overland	9	8	8
100	Wilson Co. com.	8	8	8
100	Woolworth com.	119½	119½	119½
1,100	Standard Oil of Cal.	49¾	49¼	49¼
1,100	Mariand Oil	11¾	11¼	11¼
400	Union Bag & Paper	68	68	68

Total sales of stocks—675,300 shares.
Total sales of bonds—$13,550,000.
Money—Opened at 5½ per cent; highest, 6 per cent; lowest, 5½ per cent; last loan, 6 per cent; closed 6 per cent; ruling rate, 5½ per cent.

NEW YORK CURB CLOSE.

[Furnished by Logan & Bryan, Members New York and Boston Stock Exchanges, 636 South Spring street, Los Angeles.]

NEW YORK, Oct. 27.—Closing quotations:

	Close— Bid.	Ask.
Industrials—		
Aetna	13	13
A. F. com.	13	13¼
A. F. pfd.	70	71
Chr. L. & S.	1	1⅛
Cleveland	13¾	13¾
Durant Mo.	20¾	20¾
Goldwyn P.	4	4⅛
N. A. Pulp.	1⅝	1¾
Phil Morris	2	2⅛
Premier	3⅝	3⅝
Perfection T.	3⅝	3⅝
Radio com.	3⅝	3⅝
Do. pfd.	9	9¼
Reming. Arm.	2⅝	2⅝
Spark Plug	3	3⅛
Spicer M. Bldg.	3⅝	3⅝
Spicer P. Corp.	9	9⅛
Stand. Ship	1⅝	1¾
Corp.	19	19
Willys C. 6%		
Pfd.	19	19
Chino	19⅛	19⅜
Do. pfd.	85	100
Cons. Ariz.	1	1⅛
Do. pfd.	3	3⅛
Kara	19⅝	19¾
Oils—		
Allied Oil	3⅝	3⅝
Allen Oil	3⅝	3⅝
Ark. Pet.	3⅝	3⅝
Boone Oil	3⅝	3⅝
Boone Cent.	3⅝	3⅝
Boone Pet.	3⅝	3⅝
Carib. Syn.	3⅝	3⅝
Cardinal	3⅝	3⅝
Dom. O.	3⅝	3⅝
Eureka	3⅝	3⅝
Fed. Oil	11⅛	11⅜
Glenrock	3⅝	3⅝

OIL STOCKS.

[Furnished by A. H. Crary, 119 West Fourth street, Los Angeles, Cal.]

NEW YORK, Oct. 27.—Closing quotations:

	Close— Bid.	Ask.
Anglo	19¾	19⅝
Borne R.	850	900
Buckeye	84	86
Chrysler	100	105
Do. pfd.	100	105
Continental	125	126
Cresent	100	105
Cumberland	124	135
Eureka	85	89
Galena	47	50
Old pfd.	95	97
New pfd.	90	92
Ill. Pipe	160	170
Ind. Pipe	81	84
Ind. Trans.	294	297
Mex. Trans.	144	150
Ohio	92	94
Ohio Oil	278	282
Int. Pete.	14⅝	15¼
Penn. Mex.	203	205
Prairie Oil	260	265
Prairie Pipe	160	165
Solar Refg.	350	360
S. P. Oil	21	22
S. P. Pipe	90	95
S. Oil Ind.	74¾	75
S. Oil Kan.	570	580
S. Oil Ky.	495	500
S. Oil Mex.	255	260
S. Oil Ohio	265	270
Swan & F.	98	100
Vacuum	295	300
Washington	90	95
S. Oil Neb.	175	180
Imp.	89	91

LOCAL GRAIN EXCHANGE

DAILY BOARD QUOTATIONS.

Arrivals—Wheat, 1; barley, 2; corn, 8; oats, 1; milo maize, 7; flour, 7; cereals, 3; beans, 1; rice products, 2; cocoanut meal, 2; poultry feed, 1; miscellaneous, 1; total, 36.

MILO MAIZE—100-TON LOTS. FUTURES.

	Bid.	Asked.
October	$1.95	
December	1.97	$1.98

E. F. HUTTON & CO.
MEMBERS
New York Stock Exchange and all leading exchanges.
643 So. Spring St. and Alexandria Hotel.
Pasadena: Maryland Hotel.
Santa Barbara: 1127 State St.
Home Office 61 Broadway, New York City.
Private Wires Coast to Coast

A. H. CRARY & Co.
Members Chicago Board of Trade
Stocks, Bonds, Grain, Cotton
Direct Private Leased Wire.
119 W. 4th St., Los Angeles
65304 Main 7559
119 West First Street, Long Beach.

LOGAN AND BRYAN
636 South Spring St.
Members All Leading Exchanges.
Private Wires
Atlantic to Pacific
United States and Canada
Pasadena, Santa Barbara, Coronado

You Can Purchase 1000 May Wheat On a Deposit of $75.00
Every cent advance makes $10.00 profit. Write or phone for particulars.
R. B. DORNEY & CO.
Main 68. 320 Stock Exchange.

$1,600,000
CITY OF LOS ANGELES
5½% Harbor Improvement Serial Coupon Bonds

Dated November 1, 1921 — Due November 1, 1922, to 1961
Interest payable November 1st and May 1st
Denominations $1000

Exempt from Federal Income Tax; tax exempt in the State of California.
Legal Investment for Savings Banks

PURPOSE OF ISSUE: This is a part of an issue authorized for the acquisition, construction and completion of the Los Angeles Harbor Improvement Bonds Election 1921 Class "A" of the City of Los Angeles.

FINANCIAL STATEMENT

Real and Personal Property (estimated value)		$1,409,198,156
Real and Personal Property (assessed value)		704,599,078
Total Bonded Debt (including this issue)		53,886,827
Water Debt	$22,403,700	
Sinking Funds	835,462	23,239,162
Net Bonded Debt		$ 30,647,665

Population (estimated) 700,000

$40,000 Due Annually

MATURITIES NOW AVAILABLE:

1925—1927	To yield	5.35
1928—1930	" "	5.30
1931—1935	" "	5.25
1936—1939	" "	5.20
1940—1961	" "	5.10

A direct obligation of the City of Los Angeles, payable from taxes levied upon all of the taxable property situated therein.

GIRVIN & MILLER, Inc.

Anglo London Paris National Bank, San Francisco (Bond Department)
Eldredge & Company, New York
Kissell Kinnicutt Co., New York
Stacy & Braun, New York

Servants of Every Man!

They never sleep, they never tire, they draw no wage.
Blow high, blow low, in sunshine and in rain, the

Paved Roads of California Serve and Save

Each one is a link in our Chain of Prosperity.

The Bonds which pay for them are safe, sound, and tax exempt.

We offer

Road District Bonds of Kern County
Maturities up to 9 years
Yield 6%

Legal for Savings
Validity Certified by O'Melveny, Millikin & Tuller and Hartley Shaw

District Bond Company
MUNICIPAL BONDS
Suite 508 Title Insurance Building — Pico 24 Los Angeles

$100,000
California Joint Stock Land Bank 5½% Bonds

Dated Nov. 1, 1921. Denomination $1000. Due Nov. 1, 1951.

Are especially attractive because:

They are instrumentalities of the United States Government.
They are exempt from all Federal, State, municipal and local taxation.
They are issued under the Federal Farm Loan Act.
Not callable prior to November 1, 1931.
Secured by either first farm mortgages or U. S. Government Bonds, or Certificates of Indebtedness.
Security approved by United States Government.
Legal investment for all fiduciary and trust funds.
Acceptable as security for Postal Savings and all other deposits of Governmental funds.

PRICE—101 and Interest to Yield About 5 3-8% to Optional Maturity and 5½% Thereafter.

R. H. Moulten & Company
1103 Title Insurance Building, Los Angeles, California.
824 Merchants National Bank Bldg., San Francisco, California.

A BUSINESS MAN'S METHOD

...obtain required safety of principal when he has no reserve funds with ... to offset possible depreciation.

The Monthly Investment Plan provides this method, and now is the time ... investments while securities are selling at attractive prices as a result ... money situation. Our plan protects your equity in investments ... made in this manner, and we will be very pleased to explain its function ... in relation to your requirements, or to forward descriptive leaflet free ... request.

RAYMOND & COMPANY
New York Office, 25 Pine Street, New York, N. Y.
Telephone Pico 540
821 Stock Exchange Bldg., 639 S. Spring Street, Los Angeles, California.

McDONNELL & Co.
634 SO. SPRING ST. PHONE - PICO 4412
MEMBERS ALL LEADING EXCHANGES
EXCLUSIVE WIRES NEW YORK-CHICAGO-SAN FRANCISCO

LOCATION WANTED

Financial executive of a large WHOLESALE MAIL-ORDER concern in ... selling GENERAL MERCHANDISE, seeks an opening or starting point ... responsible organization on the western coast.
... qualifications as acting manager and superintendent are vouched for by ... company. Size of salary not as important as the future possibilities ... Address W, box 161, TIMES OFFICE.

PUTS & CALLS
"The Safest Way to Trade"
$40
Buy a Call on 100 shares Pacific Oil good for seven days. The stock has advanced considerably and N. Y. advices indicate it will sell up to $60 per share.
Phone, write or call for booklet, "Method of Dealing in Puts and Calls." Prompt attention to Mail Orders.
WATSON & COMPANY
Investment Securities
523 Stock Exchange Bldg., Los Angeles.
Phones: 13004; Broadway 913.
519 Monadnock Bldg., San Francisco, Cal.

KATHERINE GOLD STOCKS
Oil ... .05
Rex. Kell. ... .12½
Kell. Ext. ... .25
Kell. Dell ... 1.35
Stock or Bonds
BERTRAM D. LACKEY & CO.
424 STOCK EXC. BLDG.
BROADWAY 5747

R. H. MOULTON AND COMPANY
Specialize in Government and Municipal Bonds.
Government Department is equipped to buy and sell all Liberty and Victory Bond Issues.
Title Insurance Building. Telephone 60027; Main 2080

Wm. R. Staats Co. Government, Municipal and Corporation BONDS
San Francisco — Orders executed in Listed Securities. Los Angeles, 649 S. Spring St. — Pasadena

Quirk Brothers STREET IMPROVEMENT BONDS INCOME TAX EXEMPT
The Street Improvement Bond House
501 Hibernian Bldg., Los Angeles, Cal. — 510 Watts Bldg., San Diego, Cal.

Merrill, Lynch & Company
MEMBERS NEW YORK, CHICAGO, DETROIT, CLEVELAND STOCK EXCHANGES.
510 I. N. VAN NUYS BUILDING. PHONE 63879.
San Diego, San Francisco — **HUNTER, DULIN & Co.** INVESTMENT SECURITIES, Van Nuys Bldg., Los Angeles — Oakland, Pasadena

A. M. Clifford
Investment Counselor and Financial Analyst
Has no Securities for sale, and acts only as an "adviser."
Serves clients from an independent and disinterested position in selection or investigation of Bond or Stock investments.
Has specialized for over sixteen years in the analysis of such securities.
Stock Exchange Building, Los Angeles

Looking Ahead

is just as important in selecting an investment as it is in driving an automobile. Unless you keep your "eye on the road" you're liable to meet with disaster.

Don't look for exorbitant, immediate returns — look into the years to come — at the future value of your investment—at the conservative, dependable dividends that will come unfailingly every year.

Look to the land—for there lies the most reliable source of income. First Mortgages have always been considered the acme of investments.

Our Guaranteed First Mortgage Certificates are the acme of First Mortgages—they are secured by first liens on income-producing property, protected by our resources of more than $16,000,000.00 and yield a conservative, dependable income.

Guaranteed First Mortgage Certificates May Be Purchased In Any Amount

MORTGAGE GUARANTEE COMPANY

626 South Spring St.
10707 Los Angeles, Cal. Main 6507

Under State Supervision
Resources in Excess of $16,000,000.00

GOLDEN STATE CONSTRUCTION COMPANY

With contracts larger than its present capital can handle, this company has been authorized to issue a limited number of shares at par.

An excellent investment for conservative people who are willing to consider large dividends. Stock at $1.00 per share for the small amount available. One contract alone of this organization exceeds $1,000,000 on a cost-plus basis. More than three years' work ahead.

This is worthy of your careful investigation at our general offices if you have from $500 up. If more convenient make inquiry by mail.

C. A. GREENWOOD
Secretary-Treasurer
415-416 Delta Building

OK C. & J.

If You Sold Yourself at Auction What Would You be Worth?

A few days ago, in Boston Common, men were sold on the auction block to the highest bidders.

It is just a modern illustration of the age-old fact—recognized since Adam first went to work—that the serving power of an individual has a market value, measurable in money.

If you are a business or professional man making $6000 per year, your producing power is equivalent to $100,000 drawing interest at 6%. When you die, you will be a $100,000 loss to the world.

Suppose you owned a machine capable of turning out $6000 in profits each year. You'd insure it, wouldn't you? It follows logically that you should insure your own earning capacity.

It's just as necessary for you to get expert advice on insurance as on law, medicine, finances or any other professional matter.

Our professional advice costs you nothing. Avail yourself of this valuable service.

Cass & Johansing
Insurance Brokers

THE COUNTRY OVER.

PHILADELPHIA (Pa.) Oct. 27.—Work has been started on one big sky-scraper in the business district, the first building of such a type to be begun in several years. Plans are completed for many buildings, but construction is awaiting readjustment of the building costs. Structural steel is working lower. The weather has been favorable and a large amount of repair work has been done, affording employment for many painters and roofers.

The student population composed of those from other places who attend schools and colleges here has added more than 10 per cent to the population of Philadelphia and vicinity this fall. Provision of food, shelter, clothing, books and amusement to those pupils has added largely to receipts of local business houses. It is estimated that there are 20,000 students from other sections now living in the city proper and about half as many in surrounding suburban towns.

CHICAGO, Oct. 27.—The demand for medium and lower-priced shoes is being insistently felt in this territory and reflects the consumers' disposition toward prices. The leather market is firm, with a tendency toward advancing prices. The dry goods business is improving. One jobber reports a gain of 250 per cent in the number of road orders secured by his salesmen and an increase of 100 per cent in volume of goods over the corresponding period of last year. The demand from southern buyers is particularly good. Buyers are in the market in large numbers for winter hosiery and underwear is moving freely. The mills making part wool and all wool blankets are sold up until the end of the year.

NEW ORLEANS, Oct. 27. — There has been a lull in the distribution of merchandise, both wholesale and retail, during the last week. Retailers attribute this to unusually warm weather. Wholesalers say that, while the weather may have been a factor, the main reasons have been the reaction in the cotton market and the uncertainty caused by possibility of a railroad tie-up. Collections have slowed up somewhat. In the meantime, however, banks are adding to their deposits and strengthening their positions. The heavy sales of farm commodities prior to the cotton decline have made money more plentiful in this section than it has been for a long time. Bank rates are showing a tendency to drop for the first time in a year and credit is easier.

NEW YORK CURB BONDS.

[Furnished by Bond & Goodwin & Tucker, Inc., 1040 Title Insurance Building.]

NEW YORK, Oct. 27.—Following are the New York curb prices for current and new issues of bonds widely held in Southern California:

Corporation—	Bid.	Asked.
Am. T. & T. Col. 5s, Dec. 1, 1946	99⅞	99⅝
Am. T. & T. Cv. 6s, July 1, 1925	101⅛	101⅝
Am. T. & T. Cv. 6s, Oct. 1, 1922	99⅞	100
Amazonas Corp. 7s, Jan. 1, 1952	97¼	97⅝
Armour & Co. 1s, July 15, 1950	100⅛	100⅜
Beil T., Pa. 5s, Oct. 1, 1948	100⅝	101
Beth. Steel 7s July 15, 1922	100⅛	100⅜
Beth. Steel 7s, Oct. 1, 1935	98	98⅜
Beth. & Ist & R. 5s, May 1, 1942	98⅜	98½
Cal. G. & E. 5s, Dec. 1, 1937	96	96⅜
Diamond M. 7½s, Nov. 1, 1925	103½	104⅜
DuPont 7½s, Jan. 1, 1931	99½	100
Goodrich 7s, April 1, 1925	98⅜	98½
Goodyear T. & R. 8s, May 1, 1941	100	100⅜
Goodrich 7s, April 1, 1925	98⅜	98½
Ill. Steel Deb. 5s, July 1, 1940	93	93⅛
Humble O. & R. T., Mar. 15, 1923	98⅜	99
Kelly Springfield 8s, May 15, 1931	97½	97¾
Liggett 7s, May 1, 1944	99½	99¾
Mex. Pet. 6s, May 1, 1938	96⅛	96⅝
Morris 7½s, Sept. 1, 1930	102	102⅜
N. W. Bell Tel. 7s, Feb. 1, 1941	104½	105
Packard Mot. 8s, April 15, 1931	97½	97¾
Pan. Gas & Elec. 6s, Jan. 1, 1942	93	93½
Pat. T. & Tel. 5s, Jan. 1, 1937	87½	87¾
Pan-American 7s, Feb. 15, 1930	99⅜	99½
Sears-Roebuck 7s, Oct. 15, 1927	100	100⅛
Sears-Roebuck 7s, Oct. 15, 1942	98⅜	98½
Standard Oil Co. Tenn. May 15, 1925	99	99⅜
So. Cal. Edison, 6s, Feb. 1, 1939	102⅜	102½
Standard O. Cal. 6s, Jan. 1, 1931	105	105⅛
Standard O. N. Y. 7s, Jan. 2, 1925	103⅛	103⅜
Standard O. N. Y. 7s, Jan. 2, 1931	106⅝	106⅞
Standard O. N. Y. 6s, Jan. 2, 1931	106½	107
Std. O. N. Y. 6½s, May 1, 1933	102⅜	102⅝
Sun Oil 7s, April 1, 1936	99½	99¾
Swift & Co. 7½s, July 1, 1951	102⅜	102⅝
S.W. Bell Tel. 7s, April 1, 1925	99	99⅛
Swift 7s Oct. 15, 1925	100	100⅛
Swift 7s, Aug. 15, 1925	100⅛	100⅜
Texas Co. 7s, March 1, 1922	101	101⅛
Tidewater O. 6½s, Feb. 15, 1931	103½	104
Union Bank Cor. 7s, Aug. 1, 1930	102⅛	102⅜
U. S. Rubber 7½s, Aug. 1, 1930	101⅜	102
U. S. Steel 5s, April 1, 1963	93⅝	93¾
Vacuum Oil 6½s, April 1, 1936	103	104
Western Union 6½s, Aug. 1, 1936	102	102⅜
Western Elec. 7s, April 1, 1925	100	100⅛
Westinghouse El. 7s, May 1, 1931	102⅜	102⅝
RAILROADS.		
A. T. & S. F. Gn. 4s, Oct. 1, 1995	78⅛	78⅜
B. & O. 1st 4s, July 1, 1948	70⅝	70¾
Can. Nor. 7s, July 1, 1946	103	103⅛
C. P. 1st & Ref. 4s, Aug. 1, 1949	76⅛	76⅜
C. C. C. & St. L. Imp. 5s, July 1, 1963	93¾	94
C. M. & St. P. Gen. 4½s, May 1, 1989	77	77⅛
C. R. I. & P. Gen. 4s, Oct. 1, 1987	73⅝	73⅞
C. & O. Cv. 5s, April 1, 1946	83	83⅛
Grand Trunk 6½s, Feb. 1, 1936	99½	99⅝
Grand Trunk 7s, Oct. 1, 1936	103	103⅛
Great Nor. 7s, July 1, 1930	103⅛	103⅜
L. & N. Unif. 4s, July 1, 1940	83½	83⅝
M. K. & T. Pr. Lien 4½s, Jan. 1, '38	84½	84⅝
M., St. P. & Ste. M. 6½s, Sept. 1, 1931	99⅞	99⅝
N. O. & M. 1st 6s, Aug. 15, 1954	100⅜	100⅝
N. Y. Cen. 7s, Sept. 1, 1930	103	103⅛
N. Y. Cen. 6s, May 1, 1935	94⅝	95⅛
N. Y. Cen. Lines 6s, Aug. 1, 1936	96⅜	96½
Penn. R. R. 7s, April 1, 1930	106½	106¾
Reading Gen. 4s, Jan. 1, 1997	80⅛	81
R. F. & P. Deb. 7s, June 1, 1927	95	95⅜
R. F. & P. Conv. 4s, June 1, 1929	84	84⅛
R. F. & P. Pass. 4s, Apr. 1, 1960	74⅜	74⅝
R. F. & P. 1st & Ref. 4s, 1949	76	76⅛
U. P. Ld. Gr. 4s, July 1 1947	86⅛	86½
U. P. 1st & R. 4s, June 1, 2008	77⅛	78
Western Pac. 5s, May 1, 1946	80	80¼
FOREIGN.		
Belgium 7½s, June 1, 1945	100⅝	101⅛
Belgium 8s, Feb. 1, 1941	100⅛	100⅝
Berne 8s, Nov. 1s, 1945	104⅛	104⅝
Brazil 8s, June 1 1941	99⅜	99½
Chile 8s, Feb. 1, 1941	99	99⅜
Christiania 8s, Oct. 1, 1945	102⅛	102⅝
Canadian 5s, April 1, 1926	98⅜	98½
Canadian 8s, April 1, 1931	92⅝	93
Danish Con. M. 8s, Feb. 1, 1946	103	103⅜
Denmark 8s, Oct. 15, 1945	103⅛	103⅝
French 7½s, June 1, 1941	94	94⅛
French 8s, Sept. 15, 1945	94⅜	94⅝
Norway 8s, June 15, 1940	104⅛	104⅜
Sweden 8s, June 15, 1939	91	91⅛
Swiss 8s, July 1, 1940	107⅜	108
Tokio 5½s, Jan. 15, 1925	97⅛	97⅜
Un. Kingdom 5½s, Nov. 1, 1921	99⅞	100
Un. Kingdom 5½s, Nov. 1, 1922	99⅜	99⅝
Un. Kingdom 5½s, Oct. 1, 1937	94⅛	94⅜
Un. Kingdom 5½s, Feb. 1, 1937	90⅛	90⅜
Zurich 8s, Oct. 15, 1945	108	108⅛

STOCKS AND BONDS IN SAN FRANCISCO.

[BY A. P. NIGHT WIRE.]

SAN FRANCISCO, Oct. 27. — Following are today's closing quotations and sales on the San Francisco Stock and Bond Exchange:

Bonds—	Bid.	Asked.
Liberty 3½s	99.38	99.56
Associated Oil Co. 1st 5s, 1932	90½	....
Cal. Gas & Electric Unif. & Ref. 5s, 1937	80¾	80¾
Cal. Gas & Elec. Corp. 1st & Ref. 5s, 1942	80¾	81
City Elec. Co. 1st Mtg. 5s, 1937	83	84
First Federal Trust Co. 1st Mtg. 6s, 1946	96	....
Great Western Power Co. 1st Mtg. 5s, 1946	83¾	85½
Los Angeles Elec. Co. 5s, 1933	93	....
L. A. Gas & Elec. Corp. 1st Ref. 5s, 1939	80¾	....
L. A. Railway 1st Mtg. 5s, 1958	77	....
L. A. Railway Corp. 1st & Ref. 5s, 1949	82	....
Nalomar Co. Gen. & Ref. 6s 1955	45¾	49¼
Northern Cal. Power Co. Cons. Mtg. 5s, 1949	81¼	82½
Pacific Gas & Electric Gen. & Ref. 5s, 1942	79	82½
Pacific Gas & Elec. Co. 1st Mtg. 5s, 1937	80¾	87½
Pacific Tel. & Tel. Co. 1st Mtg. 5s, 1937	85	75
San Joaquin L. & P. 5s, 1942	83	....
S. P. R. R. 1st Ref. 4s pfd., 1955	77¾	78
Union Oil Co. 1st Lien 5s, 1931	90¾	93
Valley Cit. Power Co. 1st 5s, 1940	90¾	90½
Western Pacific Rr. Co. 5s, 1946	80¾	80½

SALES.

Morning session—Bonds: 4500 United States 1st 3½s at 99.40; 7000 do. 4¼s at 99.50; 25,000 do. at 99.60; 2000 do. 3d 4¼s at 94.80; 14,000 do. at 94.87; 500 do. at 94.70; 4500 do. 4th 4¼s at 92.74; 5500 do. 5th 4½s at 99⅝; 1000 do. 5th 3½s at 99.34; 2000 East Bay 5½s at 86⅝; 2000 Pacific Tel. & Tel. 5s at 87; 1000 Spring Valley Water 4s at 96⅜; 7000 Standard Oil 7s at 104½; 4000 Western Pacific Rr. 5s at 80¾. Stocks: 50 East Bay A. pfd. at 75; 10 do. B pfd. at 101; 10 Spring Valley Water at 66; 250 Pacific Gas & Electric common at 50⅝; 4000 do. notes 7s at 99⅛; 20 Hawaiian Commercial & Sugar at 25¾; 5 Hawaiian Sugar at 28; 1100 North American Oil at 85; 105 Associated Oil at 99⅞; 235 do at 100; 115 Pacific Oil at 44½; 70 do. at 44⅝; 50 do. at 44¾; 410 do. at 45; 85 do. at 45¼; 305 General Petroleum common at 86; 295 do. at 86⅛; 80 Union Oil of California at 148½; 410 do. at 149; 85 Union Oil of Delaware at 23⅛; 200 do. at 23¼; 10 Cal. Packers common at 69⅜; 10 Pacific Tel. & Tel. pfd. at 80¾.

Afternoon session—Bonds: 500 United States 1st 4¼s at 92.60; 12,000 do. 2nd 4¼s at 92.62; 5500 do. 3d 4¼s at 94.75; 6000 do. at 92.81; 17,500 do. at 94¾; at 92.90; 10,000 do. at 92.96; 50,000 do. at 92.94; 1000 do. 5th 4¼s at 9.40; 2000 do. at 99.42; 9000 do. at 99.44; 3000 Cal. Gas & Electric Unifying 5s at 80¾; 4000 East Bay 5½s at 87; 1000 Great Western Power 5s at 85¼; 2000 do. at 86½; 10,000 Miller & Lux 7s at 98½; 2000 Nevada Consolidated 5s at 94; 2000 Pacific Gas & Electric notes 7s at 99½; 1000 Pacific Tel. & Tel. 5s at 86¾; 10,000 Spring Valley Water 4s at 96⅜; 1000 do. at 96⅝; 2000 Standard Oil 7s at 104; 1000 Western Pacific Rr. 5s at 80¾. Stocks: 15 Spring Valley Water at 66½; 6 Pacific Gas & Electric common at 50⅝; 10 Pacific Gas at 50¾; 10 Hawaiian Commercial & Sugar at 25½; 100 Hilo Sugar at 29; 300 Cons. Oil at 87½; 100 do. at 87¾; 200 Pacific Oil at 44⅞; 5 Standard Oil of California at 82; 130 do. at 82½; 5 do. at 82¾; 100 do. at 140; 25 do. at 140½; 200 Union Oil at 142; 100 Federal Tel. at 64¾; 425 Pacific Oil at 45⅛; 140 do. at 44¾; 250 do. at 45⅛; 85 Associated Oil at 100; 75 do. at 100½; 200 Union Oil or California at 149¼; 10 do. at 149⅝; 25 General Petroleum common at 87⅛; 50 do. at 87⅜; 50 do. at 87⅝; 700 do. at 87⅞; 5 do. at 87; 84 Union Oil of Delaware at 23⅜; 300 do. at 23½; 225 do. at 23¾; 75 do. at 23⅞; 100 do. at 23½; 120 Cal. Packers common at 69⅝.

MINING STOCKS IN SAN FRANCISCO.

SAN FRANCISCO Oct. 27. — Following are today's closing quotations and sales on the San Francisco Stock Exchange, furnished by A. W. Coote, 614 South Spring street, member Los Angeles and San Francisco Stock Exchanges:

Sales. Divide District—	Bid.	Asked.
47,000 Ben Nev	.02	.03
8,000 Bingham Extension	.03	.04
3,800 Divide Extension	.23	.24
500 Gold Reef Divide	.02	.03
1,200 Knox	.02	.03
500 Tuscarora Divide	.09	.12
8,000 Tuscarora Dividend	.04	.05
Goldfield District—		
5,500 Bullwhacker	.03	.05
400 Eureka Holly	1.10	1.12½
Goldfield District—		
5,000 Lone Star	.01	.02
Tonopah District—		
100 Tonopah Extension	1.40	1.45
1,100 West End	.30	.32
Comstock District—		
200 Bond & Gardner	.27	.30
28,500 Con. Virginia	.07	.08
3,400 Morrison	....	....
1,400 Ophir	.11	.13
9,500 Storey Wonder	.11	.13
Other Districts—		
1,000 Orion Copper	.03	.04
2,500 Metropolitan	....	....
1,600 Western Chief	1.07½	....

MINING QUOTATIONS IN SALT LAKE CITY.

[EXCLUSIVE DISPATCH.]

SALT LAKE, Oct. 27.—Closing quotations:

	Close		Close
Big Hill	.05	Mescow	....
Bay State	.05	Michigan (bid)	.05½
Black Metal	....	North Standard	....
Bingham Cañon	.07½	Ont. & Silver	.65
Central Eureka	.01	Opohongo	....
Colorado Rexall	.08	Orig. Pannock	.03
Colorado Con.	.04	Ohio Copper	....
Crown Point	.04	Plutus	....
Deep Mining & Con.	....	Prince Con.	.01
Emma Silver	.05	Reed's Peak Con	.01½
Eagle	....	Rush Standard	....
Eureka Mines	.01½	Seth	....
Eureka Lilly	.10	S. W. Coal	2.15
Eureka Bullion	.04	Sioux	....
Grand Western	.04	Sioux Mines	.03
Hanna	.02	South Swansea	....
Hanna Bess	.02	Swansea	....
Iron Blossom	.07½	Tuscora	....
Iron King & M.	....	Trimble Central	.01
Jeanette	.10	Trimble Standard	1.00
Lehi Trinity	.01½	Uncle Sam	....
Lehi Copper	.01	Utah Con.	.05
Lower Mammoth	.01	Victor Con.	.03
Lower Big Six	.02	Victor Mining	....
Mammoth	....	West Toledo	....
Miller Hill	.01½	Walker Mining	2.75
		Bonza	.04½

CHICAGO EXCHANGE; PRICES, RANGE, SALES.

[EXCLUSIVE DISPATCH.]

CHICAGO, Oct. 27. — Range and sales on the Chicago Stock Exchange today:

Sales	Stocks—	High.	Low.	Close.	Previous close.
15	Am. Ship. pfd.	91½	54⅞	91½	91½
151	Armour Ord.	12¾	12¼	12¾	12¾
50	Armour Leather	12¾	12¼	12¾	12¾
40	Beaverboard	30	30	30	30
10	Booth Fish. pfd.	61	61	61	61
107	Cent. Leather	110⅜	110	110⅜	111½
2,015	Cent'l Motors	3¾	3¼	3¾	3¾
400	Deere pfd.	91	91	91	91
10	Diamond Match	102	102	102	101¾
422	Libby McNeil	9	8¾	9	8¾
10	Mid. Utl. L.	31	31	31	31
150	Middle States Utilities	20	20	20	20
80	Mitchell Motors	3	3	3	3
200	Mont. Ward	18¾	18¾	18¾	18¾
450	Nat'l Leather	8¾	8¾	8¾	8¾
50	Peoples Gas	50½	50½	50½	50½
50	A. Pick & Co.	24	24	24	24
15	Quaker	126	126	126	127
15	Do. pfd.	92	92	92	92
50	Swift & Co.	97½	97½	97½	97½
1,150	Stewart W.	24¼	24	24	24¼
122	Swift & Co.	97½	97½	97½	97½
50	Swift Int'l	23¾	23¾	23¾	23¾
28	Standard G. pfd.	97½	97½	97½	97½
5	Union Carbide	43½	43½	43½	43½
100	United Iron	4½	4½	4½	4½
10	Wahl	46¾	46¾	46¾	46¾
75	West Knitting	10	9¾	10	10
200	Wrigley	51	51	51	51
50	Yellow Taxi	48¾	48¾	48¾	48

NEW YORK BOND LIST.

[Furnished by E. F. Hutton & Co.]

NEW YORK, Oct. 27.—Following are the closing quotations on the New York Stock Exchange:

	Bid.	Asked.
Allied Pack. 8s, 1939	....	....
Am. Agr. Chem. 7s, 1941	....	....
Am. Agr. Chem. 7s, 1928	....	....
Am. Cot. Oil 5s, 1931	....	....
Am. Hide & L. 6s, 1919	....	....
Am. Sm. & R. 7s, 1926	....	....
Am. Sm. & R. 7s, 1937	....	....
Am. Sm. & R. 7s, 1942	....	....
Am. Sugar 6s, 1937	....	....
Am. Tob. 6s, 1944	....	....
Am. Tob. 7s, 1951	....	....
Am. Tob. 7s, 1962	....	....
Am. Tob. 7s, 1923	....	....
Am. Tob. 7s, 1930	....	....
Am. Tob. 7s, 1933	....	....
Am. Tob. 7s, 1940	....	....
Am. Tob. 7

EXAN

er-Subscribed!

re Returning Checks!

en advantage of our urgent recommend
t two days and bought every TEXAN
r sale.

re closed and we are returning checks re-

he word has come that George Kistler's
the oil sands and brought a good, healthy
He will shoot tomorrow!
the dividends. And they will come along
Foster speed, in 45 days.

YOU—
man couldn't make money in oil and so
money-making Foster Syndicates.

ught Foster units—but only a few.

YOU
vested to your limit—won—and want to
. All of you, watch next Sunday's pa-
nouncement of

EXANA

most brilliant oil financing can
aged, we sold ever Texan unit in
Watch us sell Texana in TWO.

FOSTER & COMPANY
ENBRIDGE OIL PRODUCERS

ntatives Brecknenridge Chamber of Commerce.
nce Bldg., Los Angeles. Cal. Phone Pico 4301.
ce Office, 1119 Western States Life Bldg.,
Los Angeles.
Breckenridge Texas.

FERNALD & CO.
CK AND BOND BROKERS
ES, BONDS AND MINING ISSUES
ST. LOS ANGELES
SUITE 1021-CITIZENS NAT'L BANK BLDG. Tel.

Van Nuys
Los Angeles
618-72—Pico

SAVE

"Save" is the magic word. It is the foundation of fortunes, the keynote of achievements, and the back-bone of success.

It is your duty to yourself, your family and your country to save. All and everyone are savers.

But if you are to be a success at saving you must do it on a definite plan systematically. And then you must invest your savings at a profit.

The Kriebel Systematic Saving Plan does just that for you. It makes one profit of saving and investing and then another profit on the investment. Over 97% of all who undertake to save the lowest on the Kriebel Plan complete it successfully.

If you want to know more about the Kriebel Plan send us for a FREE copy of "Safety First."

KRIEBEL & CO.
Investment Securities
327 South La Salle St., Chicago
Kansas City, Indianapolis, Minneapolis, Milwaukee
Chicago Federal Reserve Bank Cities

If you need

MEXICO

SALES

Representation

Address R. Box 548, TUCSON, ARIZONA

An Industrial Comp
organizing to produce
product that will sho
large yearly earning
want $2000 more for pr
organization purpose
Address D. W., Box 16
Times Office.

We Will—Will You

profit from the continued
boom?
You can join us on a
basis in a proposition with
a group of claims
surface showing. Call or address

BYRON & COMPANY
320 Title Insurance Bldg.
—Telephone Main

14260

FOR SALE

10,000 Getty Oil
1,000 Whittier Oil
1,000 Huntington Oil
100 Bell of Montebello
100 Beatty
500 Utah Cal.
1,000 Trojan
1,000 Sandberg
2 Texas Union

J. C. BURCH & CO.
320 S. Spring St.

to Buy
to Sell

COMPANY

DAILY EASTERN CITRUS MARKETS.

SOUTHERN CALIFORNIA CITRUS SHIPMENTS.

	Oranges	Lemons
Oct. 25	76	11
Oct. 26	41,077	11,481
Oct. 27	29,923	8,567

[EXCLUSIVE DISPATCH.]

ORANGES—Tuesday, Oct. 27—Twenty-two cars of oranges sold. Market is higher on 150s and smaller. Weather fair.

VALENCIAS—		VALENCIAS—	
Redlands Assn., ORx	5.05	Superior, RPOs	5.30
M. Washington, ORx	4.30	Two Crowns, RVx	5.40
G. Beaver, ORx	4.10	Orchard, RVx	4.25
Red Rocks, ORx	5.30	Mark Twain, ORx	4.50
Pol. RDx	4.85	Miss Crusader, ACOX	4.95
Rock Flint, ORx	2.85	Mesta, ACOX	7.00
Hard Crusader, ACOX	4.00	Arrival, NOx	6.35
Allesmon, NOx	6.05	Rag, ACOX	4.55
Oil Bells, NOx	7.40	Peerless, ORx	5.45
Tree, ORx	7.55	Advance, ORx	5.60

[EXCLUSIVE DISPATCH.]

ORANGES—Tuesday, Oct. 27—Two cars of oranges and one car of lemons sold. Market is unchanged on best grades. Lemons higher.

VALENCIAS—		VALENCIAS—	
Pol. RDx	4.85	Production, ACOX	5.00
Redhills, STx	4.15	Peltier, RVx	5.00
Glen. House, ACOX	4.10	Glen. House, ACOX	4.10
Dist. RVx	4.60	Dist. RVx	4.60
Monopole, ACOX	5.00	Whittier, STx	4.55

[EXCLUSIVE DISPATCH.]

ORANGES—Friday, Oct. 27—Eight cars of oranges and one car of lemons sold. Valencia market is steady.

VALENCIAS—		VALENCIAS—	
Pol. RDx	4.85	Production, ACOX	5.00
Redhills, STx	4.15	Peltier, RVx	5.00
Glen. House, ACOX	4.10	Glen. House, ACOX	4.10
Dist. RVx	4.60	Dist. RVx	4.60
Monopole, ACOX	5.00	Whittier, STx	4.55

[EXCLUSIVE DISPATCH.]

ORANGES—Tuesday, Oct. 27—Four cars of oranges and one car of lemons sold. Market is dull and weak. Valencia market is steady.

VALENCIAS—		VALENCIAS—	
Redlands, ORx	4.90	Redhills, STx	4.60
Orangedale, ORx	4.90	Peltier, RVx	4.70
Jungal, NOx	4.90	Rockdale, ORx	5.10

[EXCLUSIVE DISPATCH.]

ORANGES—Wednesday, Oct. 27—Three cars of oranges and one car of lemons sold. Market is under an active demand and is steady.

VALENCIAS—		VALENCIAS—	
Redlands, ORx	4.90	Redhills, STx	4.60
Orangedale, ORx	4.90	Peltier, RVx	4.70
Jungal, NOx	4.90	Rockdale, ORx	5.10

[EXCLUSIVE DISPATCH.]

ORANGES—Thursday, Oct. 27—Four cars of oranges and one car of lemons sold. Market is dull and weak. Valencia market is steady.

VALENCIAS—		VALENCIAS—	
Redlands, ORx	4.90	Redhills, STx	4.60
Orangedale, ORx	4.90	Peltier, RVx	4.70
Jungal, NOx	4.90	Rockdale, ORx	5.10

[EXCLUSIVE DISPATCH.]

ORANGES—Friday, Oct. 27—Two cars of oranges sold. Market is dull and weak. Valencia market is steady.

VALENCIAS—		VALENCIAS—	
Redlands, ORx	4.90	Redhills, STx	4.60
Orangedale, ORx	4.90	Peltier, RVx	4.70
Jungal, NOx	4.90	Rockdale, ORx	5.10

[EXCLUSIVE DISPATCH.]

ORANGES—Saturday, Oct. 27—Two cars of oranges and one car of lemons sold. Market is dull and weak. Valencia market is steady.

VALENCIAS—		VALENCIAS—	
Redlands, ORx	4.90	Redhills, STx	4.60
Orangedale, ORx	4.90	Peltier, RVx	4.70
Jungal, NOx	4.90	Rockdale, ORx	5.10

[EXCLUSIVE DISPATCH.]

ORANGES—Monday, Oct. 27—Three cars of oranges and one car of lemons sold. Market is dull and weak. Valencia market is steady.

VALENCIAS—		VALENCIAS—	
Redlands, ORx	4.90	Redhills, STx	4.60
Orangedale, ORx	4.90	Peltier, RVx	4.70
Jungal, NOx	4.90	Rockdale, ORx	5.10

[EXCLUSIVE DISPATCH.]

ORANGES—Tuesday, Oct. 27—Four cars of oranges and one car of lemons sold. Market is dull and weak. Valencia market is steady.

VALENCIAS—		VALENCIAS—	
Redlands, ORx	4.90	Redhills, STx	4.60
Orangedale, ORx	4.90	Peltier, RVx	4.70
Jungal, NOx	4.90	Rockdale, ORx	5.10

[EXCLUSIVE DISPATCH.]

ORANGES—Wednesday, Oct. 27—Three cars of oranges and one car of lemons sold. Market is dull and weak. Valencia market is steady.

VALENCIAS—		VALENCIAS—	
Redlands, ORx	4.90	Redhills, STx	4.60
Orangedale, ORx	4.90	Peltier, RVx	4.70
Jungal, NOx	4.90	Rockdale, ORx	5.10

[EXCLUSIVE DISPATCH.]

ORANGES—Thursday, Oct. 27—Two cars of oranges sold. Market is dull and weak. Valencia market is steady.

VALENCIAS—		VALENCIAS—	
Redlands, ORx	4.90	Redhills, STx	4.60
Orangedale, ORx	4.90	Peltier, RVx	4.70
Jungal, NOx	4.90	Rockdale, ORx	5.10

[EXCLUSIVE DISPATCH.]

ORANGES—Friday, Oct. 27—Two cars of oranges sold. Market is dull and weak. Valencia market is steady.

VALENCIAS—		VALENCIAS—	
Redlands, ORx	4.90	Redhills, STx	4.60
Orangedale, ORx	4.90	Peltier, RVx	4.70
Jungal, NOx	4.90	Rockdale, ORx	5.10

[EXCLUSIVE DISPATCH.]

ORANGES—Saturday, Oct. 27—Two cars of oranges sold. Market is dull and weak. Valencia market is steady.

VALENCIAS—		VALENCIAS—	
Redlands, ORx	4.90	Redhills, STx	4.60
Orangedale, ORx	4.90	Peltier, RVx	4.70
Jungal, NOx	4.90	Rockdale, ORx	5.10

[EXCLUSIVE DISPATCH.]

ORANGES—Monday, Oct. 27—Two cars of oranges sold. Market is dull and weak. Valencia market is steady.

VALENCIAS—		VALENCIAS—	
Redlands, ORx	4.90	Redhills, STx	4.60
Orangedale, ORx	4.90	Peltier, RVx	4.70
Jungal, NOx	4.90	Rockdale, ORx	5.10

[EXCLUSIVE DISPATCH.]

ORANGES—Tuesday, Oct. 27—Two cars of oranges sold. Market is dull and weak. Valencia market is steady.

VALENCIAS—		VALENCIAS—	
Redlands, ORx	4.90	Redhills, STx	4.60
Orangedale, ORx	4.90	Peltier, RVx	4.70
Jungal, NOx	4.90	Rockdale, ORx	5.10

[EXCLUSIVE DISPATCH.]

ORANGES—Wednesday, Oct. 27—Two cars of oranges

STAGG, COACH OF FOOTBALL AT CHICAGO TWENTY-EIGHT YEARS, ONLY TUTOR MAROONS EVER HAD

BY ROBERT W. (TINY) MAXWELL.

[EXCLUSIVE DISPATCH.]

PHILADELPHIA, Oct. 27.—When the University of Chicago football team lined up against Princeton in Palmer Stadium on last Saturday it was not the first time the westerners have sunk their cleats into an eastern gridiron. In the olden days, meaning more than twenty years ago, Chicago used to meet one eastern team every year, and was the first university beyond the Alleghenies to take up intersectional football.

It was in 1892 that the University of Chicago made its first trip into eastern territory to play the University of Pennsylvania on Franklin Field. The westerners had a great team that year, including Kennedy, the 200-pound quarterback, and Hirshberger, the greatest punter and dropkicker of his day. Penn won that game by the score of 22 to 11, but it was a tough, strenuous battle.

The next year Penn went to Chicago. The Maroons had a championship team that year and Penn held them to a 5-to-5 score. Two more games were played after that, in 1900 and 1901, Penn winning both by the scores of 41 to 0 and 11 to 0. That ended the Penn-Chicago games, and they were the first East-West battles ever staged. Chicago also played Brown in 1901, winning the game.

SHARPE DIT IT.

Wisconsin, when Pat O'Dea, the great drop-kicker, was in his prime, played Yale in 1899, but was defeated. Al Sharpe, now a famous official and former coach at Penn Charter, Cornell and Yale, made the winning score for Yale.

Chicago went to West Point in 1903 and was defeated by the Army 10 to 6. This was a thrilling game, the westerners losing in the last minutes of play. The score was 6 to 5 in their favor and, with the ball deep in their own territory, Chicago kicked. The Army back signaled for a fair catch, but Mark Catlin, the big Maroon end, didn't know what it was all about and tackled the man after he had caught the ball. This gave the Army a 15-yard penalty and a chance for a free kick. The goal was made, and as it counted five points in those days West Point won, 10 to 6. That was the last time Chicago traveled this far.

In 1908 the Maroons started a series with Cornell and played the Ithacans for four years. The last game was played in 1911 and Chicago won, 3 to 0.

Therefore, after a lapse of ten years, the Maroons came back again. The team always is high class, due to the superb coaching of A. A. Stagg and the large number of students at the college from which to draw. The enrollment at Chicago is around 15,000.

TWENTY-EIGHT YEARS.

One of the foremost figures in football is Amos Alonzo Stagg. He probably is one of the oldest coaches in the country, in point of service, and no man ever has done such consistent work. For twenty-eight years he has been on the job at Chicago, not only coaching football, but all of the other teams as well. He was the first coach and the only one Chicago ever has had. They sing a song out there which goes as follows:

"Stagg came here in the autumn of 1893;
A half a dozen buildings was then the U. of C."

When at Yale, Stagg was one of the greatest all-around athletes. He played end on the football team and was the star pitcher in baseball. His eastern associations caused him to arrange the first intersectional games, but not until this year has he been able to schedule a contest with one of the exclusive "big three."

Stagg has his own ideas on how to coach football. He used to go along without any assistant coaches, and showed a wonderful knowledge of how to play every position. We can say he was well versed in the work a guard had to do on the attack and defense, because we served two strenuous years under him. He could instruct the quarterback, then coach the center, go back to the halfbacks and later the ends. He also had a sound, sensible attack and defense.

SLAVE DRIVER.

One of the things the "Old Man" believes in is hard work. It was he who first painted a football white, installed arc lights on the field and kept the team out as late as 7 p.m. One day, after playing a Wednesday game, in which the team played terrible football, Stagg sent the players into the field house until the crowd had left and then held an electric light session until almost 8 p.m. This, in a way, is a record, and every one invited to go through those two sessions never will forget it.

For the last few years Stagg has found his duties too strenuous and has had a staff of assistant coaches. He still directs the work and his own personality and individuality can be seen in every play. He was first to introduce the letters in signals in 1902, and probably is using them yet.

Hugo Bezdek is one of Stagg's pupils, and Hugo is using a lot of Stagg's ideas at Penn State. He resembles the "Old Man" fifteen year ago and goes through almost the same actions when coaching the team.

Hugo also has a white football and electric lights on the field. Now his players know where he got that idea of playing nocturnal football and can blame no one but A. A. Stagg. And Hugo did a lot of playing by electric light during his four years at Chicago.

ABOUT STALENESS.

Soft schedules in football are as tough as hard ones, and many coaches would rather face a series of real battles during the short campaign than be bothered with weak contests between the hard games and thus endanger the condition of their men, both mentally and physically. Bob Folwell, down at Annapolis this year, is worried about his soft schedule.

Despite the fact that the Navy season extends until November 26, the Saturday after Thanksgiving Day, there are only two outstanding games remaining. These are with Penn State and the Army. The tilt against Bezdek's eleven will be played here on November 12, while Penn is over in New York battling Dartmouth, and the annual classic with the West Point Cadets will be staged two weeks later.

The Navy had an off day last Saturday, the scheduled game with West Virginia Wesleyan having been canceled. On October 29 Bethany appears at Annapolis, and Bucknell follows a week later. This is all before the State game. Bethany will be like a pink tea, and although Bucknell may give Folwell some trouble, it is nothing to worry about. In other words, the Navy has four weeks between Princeton and Penn State and two weeks between State and the Army. This means that the condition of the players must be watched carefully.

Three games during the Navy season call for topnotch form. The first was passed against the Tigers, and passed successfully. Now Folwell must tear down the splendid physical condition reached in the Princeton game and then start to rebuild, gradually bringing his athletes along until they reach the heights again for the State battle. Once again the physical perfection must be ripped apart and pieced together for the. Army engagement two weeks later. Fourteen days is too long for any athlete to hold top-notch condition. An effort to maintain the pinnacle of form for this stretch would be sure to result in staleness.

Another thing that Folwell must watch is the mental attitude of his athletes. Any team beating an eleven like Princeton is very apt to be overtaken with a serious case of swelled head. The Middies have a right to get cheesy over their victory and no one can blame them for that, but the swelling must come down to normal when the team is in action.

Folwell, then, has these two evils to contend with, but Bob has a wise head on his shoulders, he understands football players and realizes the damage that can be done by a swelled head and poor condition. He is not likely to be caught asleep.

[Copyrighted, 1921, by Public Ledger Company.]

BATTING AVERAGES.

The following are the batting averages of the Coldwells, Wells Fargos and Pacific Electrics for Tuesday, October 25, 1921. Compiled by Robert Grant.

Barrett, Vernon	.714
Hall, Vernon	.667
Lobe, Missions	.600
Hoffman, Vernon	.600
Cobb, San Francisco	.600
McIlree, Missions	.600
Lane, Missions	.600
Kamm, Missions	.600
Kennedy, Los Angeles	.600
Smith, Vernon	.600
Smith, Vernon	.600
Scott, Los Angeles	.600
Elliott, Vernon	.600
Lafitte, Missions	.600
Bellman, Missions	.600
Bellman, Missions	.600
Brashear, Los Angeles	.600
Kelson, San Francisco	.600
Kelson, San Francisco	.600
Scott, San Francisco	.600
Bissell, Vernon	.600
Bissell, Los Angeles	.600
Lafitte, Missions

WANTED—HELP—Male.
Miscellaneous.

WANTED—HELP—Male.
Store and Office.

WANTED—HELP—Male.
Salesmen and Solicitors.

WANTED—HELP—Female.
Miscellaneous.

WANTED—HELP—Female.
Trades.

WANTED—HELP—Female.
Household and Domestic.

WANTED—SITUATIONS, Male.
Miscellaneous.

WANTED—SITUATIONS, Male.
Farm and Garden.

WANTED—Situations, Female.
Housekeepers, Domestic, Cooks

WANTED—TO RENT.
Miscellaneous.

TO LET—ROOMS.
Furnished, Unfur., Housep., Board.
Furnished.

WANTED—HELP—Male.
Sales and Office.

WANTED—
SALESMEN.

Men with National Cash Register and Burroughs Adding Machine training, who want to get the maximum return for the amount of energy expended in the soliciting of this line, can get on one of the greatest industrial stock house ever offered on the Pacific Coast. A clean cut, legitimate, gilt-edge proposition. The strongest selling kit you ever had to work with, showing earnings of our former enterprise running into millions during the past five years. Representing a line of leading bankers, business men and merchants of Commerce; advertising campaign and plenty of office co-operation. Apply District Manager, DURANT MOTORS COMPANY OF CALIFORNIA, 480 Pacific Electric Building, 4:00 p.m.

WANTED—Salesmen to sell security, "not stock." One of 5 companies who enjoy a rating of A-1-A-1 and have been over 30 years; company has been in business over 18 years and has paid large dividends; has unusual financial statement; which indicates large future returns to investors; over 500 satisfied California investors now; this is one of best propositions ever offered public and is selling well. Apply before 12, 634 CIT. BANK BLDG.

WANTED—
Security salesmen who are closers; I make no claims for this proposition other than that it's the most unique sale of any of the best bond schemes known, and is clean; salesmen must be able to furnish satisfactory character references and show that they have been successful producers; commission 15 per cent and bonus. Come to the Alexandria hotel, corner of Eighth and Soto. Entrance on Stephenson ave. 9 to 4 p.m. Ask for TOWNSEND.

WANTED—SALESMEN TO SELL OUR BRAND NEW PHONOGRAPH—RETAILS FOR $4.75 AND PLAYS 40 RECORDS. AN HIGH-PRICED MACHINE. AN OPPORTUNITY TO MAKE GOOD MONEY.
BABY GRAND PHONOGRAPH COMPANY, 317 SOUTH HILL STREET.

WANTED—SALESMEN
THREE OR FOUR CAPABLE STOCK AND BOND SALESMEN TO PRESENT PROPOSITION WITH EXCEPTIONAL MERIT. RESPONSIBLE MEN WITH WIDE LOCAL ACQUAINTANCE PREFERRED. EXTENSIVE ADVERTISING CAMPAIGN TO ASSIST. APPLY 841-2 PACIFIC MUTUAL BUILDING.

WANTED—
Salesman TO SELL CHEVROLET cars. Must have Chevrolet. Can make $300 to $500 per mo.
Immediate Delivering.
CHEVROLET AGENCY,
3624 Hollywood Blvd.

WANTED—An established bond and investment house wishes to enlarge its selling force; applications will be received from experienced bond and security salesmen with established clientele, in Southern California, or with broad and successful experience in the field. For interviews address B. box 854, TIMES BRANCH.

WANTED—SALESMAN; STOCK SALESMAN; MEN WITH PERMANENT WORK. LIVE OIL ISSUES. NEED A FEW ABLE AND SUCCESSFUL SALESMEN. WRITE US YOUR RECORD.
ADDRESS X, BOX 134, TIMES OFFICE.

WANTED—State California for wonderful line. Wholesale hardware and motor supply house; need salesman; can handle as side line, wholesale only. Address X, box 144, TIMES OFFICE.

WANTED—Route-car woman with light car to distribute Caswell Coffee. Steady position for capable, reliable man. COCHRAN COFFEE CO., 1220 S. Hope.

WANTED—Salesmen for best health and accident insurance on liberal contract. Exceptional opportunity for producers. 410 MORTGAGE GUARANTEE BLDG.

WANTED—LIVE REAL ESTATE SALESMAN WITH CAR TO HANDLE HOLLYWOOD PROPERTY ON 50-50 COMMISSION BASIS. 808 WRIGHT & CALLENDER BLDG.

WANTED—Experienced specialty salesman to call on retail grocery, drug and confectionery trade; salary and commission. Call Saturday after 12, 702 PAY BLDG.

WANTED—Trained salesmen to earn; demand. We train you and guarantee satisfactory position. (See limit Course advt.) 625 E. 7TH, HAMILTON ASSOCIATES.

WANTED—To sell our Christmas offer; big money. KOHLER STUDIO, 911½ S. Bdwy.

Trades.

WANTED—Rough and finish carpenters, only first-rate mechanics need apply to foreman on job on La Salle ave. between 41st place and 42nd place.

WANTED—
Security salesmen who are closers; I make no claims for this proposition other than that it's the most unique sale of any of the best bond schemes known, and is clean; salesmen must be able to furnish satisfactory character references and show that they have been successful producers; commission 15 per cent and bonus. Come to the Alexandria hotel, corner of Eighth and Soto. Entrance on Stephenson ave. 9 to 4 p.m. Ask for TOWNSEND.

WANTED—SALESMEN TO SELL OUR BRAND NEW PHONOGRAPH—RETAILS FOR $4.75 AND PLAYS 40 RECORDS. AN HIGH-PRICED MACHINE. AN OPPORTUNITY TO MAKE GOOD MONEY.
BABY GRAND PHONOGRAPH COMPANY, 317 SOUTH HILL STREET.

WANTED—SALESMEN
THREE OR FOUR CAPABLE STOCK AND BOND SALESMEN TO PRESENT PROPOSITION WITH EXCEPTIONAL MERIT. RESPONSIBLE MEN WITH WIDE LOCAL ACQUAINTANCE PREFERRED. EXTENSIVE ADVERTISING CAMPAIGN TO ASSIST. APPLY 841-2 PACIFIC MUTUAL BUILDING.

WANTED—
Salesman TO SELL CHEVROLET cars. Must have Chevrolet. Can make $300 to $500 per mo.
Immediate Delivering.
CHEVROLET AGENCY,
3624 Hollywood Blvd.

WANTED—An established bond and investment house wishes to enlarge its selling force; applications will be received from experienced bond and security salesmen with established clientele, in Southern California, or with broad and successful experience in the field. For interviews address B. box 854, TIMES BRANCH.

WANTED—SALESMAN; STOCK SALESMAN; MEN WITH PERMANENT WORK. LIVE OIL ISSUES. NEED A FEW ABLE AND SUCCESSFUL SALESMEN. WRITE US YOUR RECORD.
ADDRESS X, BOX 134, TIMES OFFICE.

WANTED—State California for wonderful line. Wholesale hardware and motor supply house; need salesman; can handle as side line, wholesale only. Address X, box 144, TIMES OFFICE.

WANTED—Route-car woman with light car to distribute Caswell Coffee. Steady position for capable, reliable man. COCHRAN COFFEE CO., 1220 S. Hope.

WANTED—Salesmen for best health and accident insurance on liberal contract. Exceptional opportunity for producers. 410 MORTGAGE GUARANTEE BLDG.

WANTED—LIVE REAL ESTATE SALESMAN WITH CAR TO HANDLE HOLLYWOOD PROPERTY ON 50-50 COMMISSION BASIS. 808 WRIGHT & CALLENDER BLDG.

WANTED—Experienced specialty salesman to call on retail grocery, drug and confectionery trade; salary and commission. Call Saturday after 12, 702 PAY BLDG.

WANTED—Trained salesmen to earn; demand. We train you and guarantee satisfactory position. (See limit Course advt.) 625 E. 7TH, HAMILTON ASSOCIATES.

WANTED—To sell our Christmas offer; big money. KOHLER STUDIO, 911½ S. Bdwy.

Trades.

WANTED—Rough and finish carpenters, only first-rate mechanics need apply to foreman on job on La Salle ave. between 41st place and 42nd place.

WANTED—IMMEDIATELY, 200 YOUNG MEN (twenty-one years of age) to prepare for PERMANENT CIVIL SERVICE POSITIONS. Home study; no interference with present employment. Increase your salary. Positions L. A. and S. C. Write immediately. MR. HOYT, 324 Pantages Theater Bldg.

WANTED—Man who can fill position of bookkeeper; must be capable of handling set of books and assuming responsibility; state salary expected and experience. Address B, box 854, TIMES BRANCH.

WANTED—Experienced specialty salesman to call on retail grocery, drug and confectionery trade; salary and commission. Call Saturday after 12, 702 PAY BLDG.

WANTED—Trained salesmen to earn; demand. We train you and guarantee satisfactory position. (See limit Course advt.) 625 E. 7TH, HAMILTON ASSOCIATES.

WANTED—To sell our Christmas offer; big money. KOHLER STUDIO, 911½ S. Bdwy.

Trades.

WANTED—Rough and finish carpenters, only first-rate mechanics need apply to foreman on job on La Salle ave. between 41st place and 42nd place.

WANTED—IMMEDIATELY, 200 YOUNG MEN (twenty-one years of age) to prepare for PERMANENT CIVIL SERVICE POSITIONS. Home study; no interference with present employment. Increase your salary. Positions L. A. and S. C. Write immediately. MR. HOYT, 324 Pantages Theater Bldg.

WANTED—Man who can fill position of bookkeeper; must be capable of handling set of books and assuming responsibility; state salary expected and experience. Address B, box 854, TIMES BRANCH.

WANTED—AUTO ELECTRICAL AND BATTERY MAN; the undersigned has a splendid opportunity for a man to take charge of his electrical department; must be capable of handling the business; state salary expected and experience. Address B, box 854, TIMES BRANCH.

WANTED—Man to learn the auto business; no experience necessary; we will teach you; must be honest, reliable and willing to work; $25 per week to start. Call 1000 S. FIGUEROA ST

TO LET—ROOMS. Furnished. Unfur. Housekpng. Bds.

Rooms and Board.

TO LET—$10 TO $15 PER WEEK. Room and Board. Special Monthly Rates. and Rates to Couples. HOTEL NORWOOD, and ANNEX. 600 W. FIFTH ST.

TO LET—Large front room suitable for two; financial accommodations. Private family. High location, easy to reach. Sleeping mountains. 1 block Hollywood car. Home cooking. Exclusive. 20 min. town. $15 each per week. WILSHIRE 1621.

TO LET—Refined lady to share pleasant sunny room with twin beds; excellent board; with lady in retired, cultured home, best of references; cash/credit. Address R. box 440, TIMES BRANCH.

TO LET—Large airy front room adjoining bath; private family; 2 business men or couple; strictly home cooking. 1547 each. Also furnished room for business woman. All home comforts. 271651.

TO LET—Front room in colonial mahogany for 1 or 2. Single sleeping-porch; also double room with twin beds. In private home; excellent board; reasonable. 1517 S. WESTERN AVE. Call 73262.

TO LET—Attractive front room, private porch; beautifully furnished. Hot and cold water, private bath. Ideal location. Breakfast and evening dinner; garage. 1005 S. FIGUEROA, cor. 10th. No sign.

TO LET—Large sunny front room suitable for 2, in private home, gas furnace, continuous hot water; breakfast and evening dinner. 271661.

TO LET—To students or business couple, 2 large, airy front room, close in blue and Hollywood cars; phone privilege; private home $110, including board for couple. 1666 S. BURLINGTON. 51201.

TO LET—Room with private bath; beautiful home and dinner to cultivated native French woman in exchange for 3 hours conversation French; evenings with children. 1707 Grand ave. car 1212 W. 108TH STREET.

TO LET—Glassed-in sleeping porch, suitable for 1 or 2 men; large double front room; suitable for couple; excellent meals; in exclusive residential district. 1701 S. LAKE.

TO LET—Wanted roommate for young lady in large home with modern conveniences; room and lavatory. Beautiful home in Wilshire district. Breakfast and dinner served. PHONE 55440.

TO LET—FRONT ROOM WITH SLEEPING PORCH, STRAIGHT OR FOR 2 MEN. BREAKFAST AND DINNER AT 835 EACH. CALL 55460.

TO LET—2 large rooms with sleeping porch; use of bath. Near breakfast, dinner; 10 W. 18th and Washington cars. 1695 S. KINGSLEY DRIVE. West 1342.

TO LET—Beautiful, sunny newly furnished room, half block from Jefferson car. Elegant home cooking by an expert chef. Phone owner 24301 S. FIGUEROA. 271042.

TO LET—To two gentlemen or married couple, privilege of comfortable home; room with bath; phone; fine garage. 18259 S. VAN NESS AVE. 74825.

TO LET—Accommodations for 2 or 4 people with board, large sleeping porch; also single room. 634 S. NEW HAMPSHIRE. WI. 193.

TO LET—CHRISTIAN SCIENCE BOARDING HOME. Large, sunny rooms. Ideal location, pleasant surroundings. Close to church. WEST 40488.

TO LET—Ideal bachelor quarters, excellent board; CANTERBURY INN, 945 Westlake ave. Phone 53139.

TO LET—Large, light, nice, new, car, room; twin beds. Young business people preferred. Home cooking. 936 S. Burlington. 52183.

TO LET—Room and board for semi-invalid or elderly lady; best care given. Reasonable. GLENDALE 960-M.

TO LET—Room and board or board without room for men; first-class, reasonable. 851 SIXTH., Ninth st. car.

TO LET—Room and board in private home. Near water, furnace heat. WEST 2468.

TO LET—Charming room, 2 ladies, $45 each. Excellent food. 846 N. EDGEMONT.

TO LET—In private home, room and board for gentleman; 7th AVE. SECOND ST. cars.

TO LET—Room and board, man and wife or two men. 1914 TOBERMAN. West 1068.

TO LET—Room and board for 2 in Westlake district. 852115.

TO LET—Desirable corner room, porch, bath, excellent meals, private. PHONE 75586.

TO LET—Nicely furnished room, with good board. West 4277. 1420 ARAPAHOE.

TO LET—Room for gentleman with good board. 850 S. ALVARADO. 52182.

TO LET—Room and board, home comforts. 1911 SUNSET BLVD.

Rooms and Board for Children.

TO LET—PRINCETON HALL SCHOOL, 4411 VICTORIA PARK PLACE. Boarding and day pupils, first to eighth grades inclusive. Kindergarten. Limited number of additional ones, Individual love and attention given each individual child. PH. West 8217

TO LET—Wanted, baby or little girl, under age; would take school girl to board, with mother's care, for one hundred dollars month. Have fine home, with private bath exchanged. Address 48 WAVECREST AVE., Venice.

TO LET—I would like one or two little tots in my large suburban home, the playground. Fresh milk and eggs. GARDENA 439.

TO LET—Lady, C. S., would give mother's love and care to a child in her beach home. Address MRS. FRANCES ELLIOTT, Shadow Terrace, 1641 Ocean Front, Santa Monica.

TO LET—Want 1 or 2 children to board in private home, mother's care, reas. 544401.

TO LET—EXCELLENT CARE; REFERENCES GIVEN. CALL HOLLY 1228.

Hotels and Rooming Houses.

TO LET—

ROOMS—ROOMS—ROOMS. STILLWELL HOTEL. 828 S. GRAND AVE. TENASTORY FIREPROOF. JUST THE PLACE FOR ALL TO PATRONIZE. RATES REASONABLE.

TO LET—HOTEL ELMAR ANNEX. New, all outside rooms, very quiet, within 5 minutes' walk from Broadway, free phone and bath privileges, all night service, $7 and $8 per week. 231 S. HOPE ST. half block north of west end of Third-st. tunnel.

TO LET—HOTEL WESTERN, 317 W. 3RD. under new management; beautiful rooms, rugs and linen; single or en suite; private bath, select locality; excellent table; rates reasonable. Phone WEST 6922.

TO LET—ARCOT HOTEL. Away from city noise, 60 newly furnished rooms hot and cold running water; tub and shower baths; new building; rates $3 per week. 59TH PLACE, and SOUTH PARK AVE. Take Sat. Pedro car, east on Vernon, to Park-ave., south 2 blocks.

TO LET—New Hotel King, 206 S. Hope. Live in a Palm Garden on 8dwy. Suites for 2 persons, $16 weekly. Suites for 4 persons, $15 weekly. Tourists and families, 4 and 6, welcome. Inq. TOPPER Mgr. Phone 11967.

TO LET—

HOTEL WESTMINSTER, FOURTH AND MAIN STS.

First-class hotel service $1 day up. Low weekly rates. Invest-gate.

TO LET—HOTEL IMPERIAL, 919 S. GRAND AVE. The latest high class, moderate priced, centrally located hotel in Los Angeles. FAMOUS FOR GOOD BEDS.

TO LET—Garland Hall, 726 Garland ave. Best American-plan hotel in So. California. Select table; beautiful surroundings; walking distance center of town. MAIN 8784.

TO LET—CONGRESS HOTEL, large, sunny, quiet, clean, rms. Hse. hsekpg. conth. hot water. 729 W. 9th at Flower.

TO LET—Furnished rooms, small 3-room flat. W. ADAMS. Phone 21256.

TO LET—$25 for 7th, large rms., steam. Hot water free phone. 97 west 4th.

TO LET—FLATS—Furnished.

TO LET—Lady wishes to share lovely 4-room flat, nicely furnished, on Grand ave. car line, near Western. 1751 W. 48TH ST.

TO LET—All or part of 5-room furn. flat. Good location. Call WEST 209 after 6, or Sunday.

TO LET—Furnished 5-room sunny flat, all mod., piano. 1516 S. WESTMORELAND AVE. Price $100.

TO LET — 5 rooms, beautifully furnished, piano, player, oriental rugs. $195. 844½ S. NEW HAMPSHIRE.

TO LET—Hollywood; completely furnished 5-room corner flat. Garage. Moderately priced. Lease. 2194 HIGHLAND AVE.

TO LET—Hollywood; completely furnished 5-room corner flat. Garage. Moderately priced. Lease. 2194 HIGHLAND AVE.

TO LET—Nicely furnished 5-room flat, PRINCIC AVE., four rooms, garage, sleeping porch, adults, reference. 536078.

TO LET—6-room furnished flat, furniture for sale; exceptionally complete. MRS. H. QUINTANA. 262 W. 22nd.

TO LET—NEW SPANISH BUILDING. 5-ROOM UPPER FLAT, CHOICE. WILSHIRE 7947. 246 S. NORMANDIE.

TO LET—Nicely furnished 5-room flat, 2 sleeping rooms, 2 baths, gas phone, $60. 930 WINFIELD ST.

TO LET—WHITE HOUSE, Pl., 3557, upper sunny 5-rm. furn. flat, shower, piano, linen and silver, garage. Wilshire dist. 271653.

TO LET—Hollywood, 4-rm. bung. flat, unique furniture, piano, linen, garage, phone 1180 N. NORMANDIE. Holly 2224.

TO LET—Choice flat, 5 rooms, nicely furnished, garage, $60. 1701 BURLINGTON AVE.

TO LET—Westlake dist., 7-r home nicely furn., 5-rm. lower so. brick flat; phone in, garage. Adults. 903 S. BONNIE BRAE.

TO LET—Completely furnished flat, 327 N. VERNON. Phone 60266.

TO LET—Furn. or unfurn. modern 5-room flat, sleeping porch. 1815 W. FIRST.

TO LET—4 rooms, screening porch, well furnished. Phone WEST 508.

TO LET—4-room furnished flat. 247 N. FLOWER. Also sleeping room.

TO LET—Westlake, 5-rm. flat, sleeping porch, gar. WI. 3926. 1629 SHATTO ST.

TO LET—Complete modern 5-room duplex, 2 beds, garage. Adults. $19 W. 45TH ST.

TO LET—Couple would like to share home with another young couple. SOUTH 5784.

TO LET—FLATS—Furnished.

TO LET—We have furnished and unfurnished flats for rent of 5 and 6 rooms, ranging from $125.00 to $150.00 furnished and $75.00 to $110.00 unfurnished. These are all in the Wilshire district and are high-grade flats. ERNEST A. BECKER, 709 S. Vermont ave. WIL. 7481.

TO LET—Unusually artistic and exquisite new six-room south flat on beautiful residential street. Wilshire district. Extra large living-room and dining-room, 2 bedrooms, 2 baths, shower. Full of sunlight; beautifully and completely furnished. Oriental rugs throughout; fine Italian period silver, linen, piano, Victrola, garage. $175. 7-1. 54709. 562 S. NEW HAMPSHIRE.

TO LET—Furnished or unfurnished, 5 spacious rooms, tile bath and shower; 2 delightful bedrooms and built-in bed. Hartford-Normandie. Every convenience. Garage. On W. 6th St. car line. Miss MORTON, 60191.

K. LUNDEEN CO.
909 Van Nuys Bldg. 7th at Spring.

TO LET—Attractively furnished, sunny upstairs flat, living-room with real fireplace, dining-room, kitchen with gas gas range, daintily bedroom and sleeping porch, 3 full size beds; in walking distance of Ambassador Hotel; near Lafayette and Wilshire Parks. Extra inducement on lease. Wilshire 3177. 57TH ST.

TO LET—Furnished, low-room flat, 8 Hollywood, consisting of living and dining-room, bedroom, kitchen and bath, disappearing bed in dining-room. 6021 Sunset Blvd. For information call

GRANT & CARTER COMPANY,
920 Merchants Nat. Bk. Bldg. Phone 3977

TO LET—$65-$75. 3 extra large sunny rooms and bath; very convenient. Garage. Victrola, floor lamp, 2 double beds, etc. Fireplace. 2 porches. Stationary tubs. Near car. Phone 14259 S. UNION, one block cars, stores, movies. Pico car.

TO LET—Furnished flat, Wilshire district, new; 2 bedrooms with twin beds, extra wall bed in living-room, kitchen and tile bath; garage. Adults only. $75 per month if desired. $150 a month on year's lease. Phone 53370. 2816 SUNSET PLACE.

TO LET—Attractive 5-room flat, completely new, 1st. Western ave. Beautiful front corner bunalow with sun-parlor in new Spanish court. Attractively furnished; tile bath, shower; breakfast nook, everything new. Open from 2 to 5 Sunday. 547717.

TO LET—Five-room flat, sleeping porch, telephone, garage. Will sacrifice furniture. Rent $40 on lease. Charming home for a family. 1728 W. Adams district. 1728 W. 23RD ST.

TO LET—Trained nurse, away most of time, will share lovely flat. Prefer 2 congenial business girls or married couple. Everything furnished, close in. Both car lines. Reasonable WEST 5668.

TO LET—Beautiful furnished new 2-room flat, in Wilshire; tile kitchen and bath, automatic heater, shower, garage, overstuffed furniture, piano, lamps; Victrola, real home; complete. FAIRY, 946 S. WESTERN.

TO LET—Beautiful 3-room flat, all built-in features, large sleeping porch, bathing top-holstered furniture throughout, fine Italian period silver, linen, piano, Victrola, garage. $175. 7-1. 54709. 562 S. NEW HAMPSHIRE.

TO LET—Furnished or unfurnished, 5 spacious rooms, tile bath and shower; 2 delightful bedrooms and built-in bed. Hartford-Normandie. Every convenience. Garage. On W. 6th St. car line. Miss MORTON, 60191.

K. LUNDEEN CO.
909 Van Nuys Bldg. 7th at Spring.

TO LET—Furnished, modern 4-room upper flat, all outside rooms, $75 month. 1316 W. 41ST ST. Key at 1324 W. 41ST ST. Inference car lines. Children welcome.

TO LET—Beautiful furnished 3-room flat, 2 bedrooms, garage, $60. 1440½ W. 23RD ST.

TO LET—Beautiful 4-room flat and garage, just completed; Westlake district. Adults. 2708 ALVARADO ST.

TO LET — Beautifully furnished 5-rm. flat. 338 S. RAMPART.

TO LET—FLATS—Unfurnished.

TO LET—

Six-room **duplex and garage in West Hollywood.** Very modern; only $60 considered. Price $125.00 per month. Living-room, dining-room, tiled kitchen and tiled bathroom. Two cheerful linen-closets and delightful sun parlor. Tiled bathroom, bath tub and shower. Choice neighborhood with beautiful view of mountains. CALL 2541 NORTON AVE. COR. LAUREL.

TO LET—Just completed and ready for occupancy, most beautiful flats on exclusive West Adams Boulevard; 5 large, sunny and beautifully appointed rooms; tile baths, shower; and many special features, every one a delight of the housewife. Radiator heat. Just 15 minutes heart of business activities. 1717 W. JEFFERSON BOULEVARD, phone West 2084. 1715 West Adams.

TO LET—ONLY $65. New, high-class, white plaster flat, located on knoll within easy walking distance of business center, 4 large rooms, 1 bedroom, disappearing bed, hardwood floors. Ready for occupancy 1st. 1728 W. 23RD ST. RUSH & RICE, 323 S. Western.

TO LET—We have furnished and unfurnished flats for rent of 5 and 6 rooms, ranging from $125.00 to $150.00 furnished and $75.00 to $110.00 unfurnished. These are all in the Wilshire district and are high-grade flats. ERNEST A. BECKER, 709 S. Vermont ave. WIL. 7481.

TO LET—Six-room unfurnished flat, three bedrooms, two bathrooms, near Wilshire Blvd. Ready to move into.

HARRY GROSSMAN,
208-4-5 Haas Bldg. Seventh and Broadway. Phones 64374, Main 1805, 62471.

TO LET—3 rms., large porch, garage, new; corner lot; $30. 1 block Vermont car; part of Hollywood. Adults. No pets. A sure bargain. $40 month. Phone HOLLY 2417.

TO LET—

ADAMS ST. 8407 W.—One-half of new duplex flat with private patio. Call 6084 VAN NUYS BLDG. 63536

TO LET — Sunny airy 5-room upper flat, tile bath, hardwood floors, part of High School district. Adults only. Garage if desired. GAR. 1061.

TO LET—4 and 5-Room Unfurn. Flats. From $75 to $85. Call Miss Dietz, 578999.
DIETZ-HARTWELL CO., 6715 Holly Blvd.

TO LET—1 new south upper flat, beautiful view, 4 rooms, bath, garage. 1 block from 8200 S. BERENDO. Block from Ambassador Hotel.

TO LET—Unfurnished flats, city or suburbs. Combined listings of 200 agents. This information is free. BARKER BROS., 724 S. Broadway. Pico 1840 or 10423.

TO LET—Unfurnished 5-rm. upper flat, 4 bed, room, child accepted. Westlake district. Adults. 2 RAMPART BLVD.; for appt. Holly 1953.

TO LET—New 5-rm. flat and garage, unfurn. 1542 N. ALVARADO and Glendale Blvd.

TO LET—Modern 4-room unfurnished lower flat; latest built-in features; oak floors; large wall beds; close in. 1437 ALBANY ST. near W. 28th st.

TO LET—Most desirable location in Hollywood, 9 large, beautiful rooms, 3 baths, janitor service, 1451 ARGYLE AVE., cor. Franklin. 871011.

TO LET—Beautiful new 4-room apt. flat; hdw. floors, tile sink and bath, built-in features; oak floors, water heaters, wall bed, garage, $50, 9th. 5534 FRANKLIN.

TO LET—2-room flat, all built-in features; hdw. floors, tile bath, water heaters, wall bed, garage, $50. 5534 FRANKLIN.

TO LET—3-room flat, all built-in features; hdw. floors, tile bath, water heaters, wall bed, garage, $50. 5534 FRANKLIN.

TO LET—Modern 5-room flat, all built-in features; hdw. floors, tile sink and

LET—OR LEASE.

...tores and Shops.

...IDEAL LOCATION ...hone cafe. Now building, down-...ropean lease.

...E MITCHELL COMPANY ...ood Savings Bank Bldg. ...ding, 8th and Hope. 68417.

...Radiant Glow" heaters. $ 13.50 t...

...Simmons beds .....

...Ivory dressers .....

...Mahogany rockers, slip seats ...

...Mahogany case rockers ...

...Mah. Rk. tables, case ends ...

...Superior gas stoves .....

...8-piece overstuffed suite.....

...Overstuffed leather rockers.....

...Red davenports with mat...

...Ivory Beds, painted .....

...Gate-leg tables, fumed oak .....

...9x12 French Wilton .....

...Linoleum, white B lock...

...Overstuffed davenports, velour

...Rocker to match.....

...Food delivery car.....

...Above are only a few of the ... this store! Come early and ... We will take it you like.

ROBERTS BROS.
829 S. BROADWAY.

...Crocuette Tuller's Theater ...

...FOR RENT—PHOTOGRAPHIC ... LOW RENT PRICE ... WE CAN SELL YOUR BUSINESS ... trade for anything ... clearer kind in a ... that we ask is cash ...

COMPARE PRICES
...ce the same quality ...
...10-piece solid mahogany ...
...antique finish overstuffed ...
...and chairs. Our Guarantee ...
...Price $145. Read another ...
...made in tapestry and ...
...overstuffed chairs, $1...
...every day bulb connected ...
...seats, breakfast sets, ...
...and occasional pieces. ...
...superior gas stoves ...
...ARLINGTON & W. JEFFERSON ...

...Suite of chairs at 228 S. Spring ...
...to rental. PHONE 62518.

...ve and Desk Space.

...TY OF STORE AT 6511 ...ited. Available Nov. 7, with good ...entire entrance to alley; ...ilities; rent reasonable. ...ighter, with pool estate firm. See ...P. R. LINDLEY ...

...ERN AVE. offices, with or ...ommon rooms in new ...SCHOOL. MRS. CARROLL.

...THE COMER'S UNITED OFFICES, ...E WESTERN AVE. 4115.

...LARGEST VACANT OFFICE WITH ... FURNISHED RECEPTION-... office suites; ...ge. An ...ideal location for ...ffices, ...ding. Rent required ...

...very attractive offices, suites ...located in the Garland Build... South Broadway, at reasonable ...rent; see GARLAND BUILDING, ...Janitor.

...creative office and desk space in ...ctive building. 1401 to 1478 W. ...Phone 10171.

...COMPARE PRICES ...ce the same quality ...10-piece solid mahogany ...antique finish overstuffed ...and chairs. Our Guarantee ...Price $145. Read another ...made in tapestry and ...overstuffed chairs, $1...every day bulb connected ...seats, breakfast sets, ...and occasional pieces. ...superior gas stoves ...

...8-piece overstuffed suite.....

...Overstuffed leather rockers.....

...Red davenports with mat...

...Ivory Beds, painted .....

...Gate-leg tables, fumed oak .....

...9x12 French Wilton .....

...Linoleum, white B lock...

...Overstuffed davenports, velour

...Rocker to match.....

...Food delivery car.....

...Above are only a few of the ... this store! Come early and ... We will take it you like.

ROBERTS BROS.
829 S. BROADWAY.

...Crocuette Tuller's Theater ...

...FOR RENT—PHOTOGRAPHIC ... LOW RENT PRICE ... WE CAN SELL YOUR BUSINESS ... trade for anything ... clearer kind in a ... that we ask is cash ...

...ce the same quality ...10-piece solid mahogany ...antique finish overstuffed ...and chairs. Our Guarantee ...Price $145. Read another ...made in tapestry and ...overstuffed chairs, $1...every day bulb connected ...seats, breakfast sets, ...and occasional pieces. ...superior gas stoves ...

...HOUSEHOLD.

...Wanted.

...WANTED—

...WE WILL PAY YOU HIGH CASH FOR ... TOUR PIANO OR PLAYER. CALL ... PHONOGRAPH FOR THE ... ESTIMATES GIVEN FREE.

WILLIAM B. ALLEN CO.
614 S. BROADWAY.
FOUNDED 1877.

...WANTED—WILL PAY $150 CASH FOR USED ... PIANO. NO DEALER. PHONE WILSHIRE 6276, APT. NO. 212.

...WANTED—Victrola or Brunswick phonograph ... private party. Pay cash. PHONE ...

...WANTED—In exchange to buy a good piano ... player piano for cash. PHONE 61478.

...WANTED—If you want cash for your piano, ... 906 W. 9TH ST. Main 5021.

...WANTED—Piano, pay cash, at once. Mail ... 2144 SUNSET BLVD.

...WANTED—Car of piano for storage for year ... more. CALL 76/3041.

...WANTED—Used piano, 132 style; also ... player. Pay all cash. MAIN 6864.

...MACHINERY—ALL KINDS. For Sale and Exchange.

...FOR SALE — Thoroughgoing manufacturing ... business serving big interests and individual ... concerns all over the West. Splendid ... opportunity. WALTER H. FISHER, ... Imperial. 319 S. Grand ave.

...FOR SALE OR RENT—Air compressors for ... all stations, garages, wholesaling, air spraying, painting, etc. New and used at a ... sacrifice. 914 SAN PEDRO ST. MAIN 7260.

...FOR SALE—...
Lincoln charger for charging electric auto-...
...batteries. Like new. HANN, 205 Delta ...
Blvd. Phone ...

...FOR SALE—Woodworking machinery, large ... building, $10 per, with lease. Will sell ... very reasonable. Apply 127 E. MAIN ST.

...FOR SALE—4 H.P. Fairbanks gasoline hoist ... with 800 feet ½-inch cable. Perfect con... dition. Sacrifice. 6307 S. PARK AVE. 63...

...FOR SALE—NEW AND REBUILT MOTORS ... FOR SALE OR RENT. ALSO INSTALLED. ... INTERNATIONAL ELECTRIC CO. ... 325 S. LOS ANGELES ST. PH. M. 5498.

...FOR SALE—Two used air compressors; also ... two-stage Pacific air compressor, new. 515 ... WEST 9TH ST.

...FOR SALE—8 saw machines and 1 3-horse-... power motor, Century, almost new. 601 S. ... FIGUEROA. 10475.

...FOR SALE—One G. E. 50-amp. motor-driven ... rectifier, first-class condition, $180, cash or ... trade. Ask ask for Mr. ...

...MACHINERY bought, sold, rented. BUTTERS ... & McCLELLAN, Edwy. 8068. 205 N. L. A.

...FOR SALE—Concrete mixer, with Fairbanks ... engine. $175. 208 N. L. A. st.

...MACHINERY—ALL KINDS. Wanted.

...WANTED—Cash for all kinds farm imple... ments. Before selling your tractor, see ... ROTTLE PLACE, 1855 S. A. st. 8226.

...WANTED—1 to 2-ton truck, Blake type. ... Address X. box 50, TIMES OFFICE.

...MISCELLANEOUS—For Sale.

...FOR SALE—Antique bric-a-brac, inlaid furni... ture, and a beautiful collection of hand-... embroidered Spanish-Oriental shawls, differ... ent colors; some with beautiful large fow... ers, long fringes, many different sizes; seven ... mandarin robes, wonderfully embroidered, ... different colors and sizes; Palaces and Pa... dises shawls. These articles can be had at ... a figure impossible to duplicate. 2028 OR... ANGES, near Westlake Park. WI. 5786.

...FOR SALE — CASH REGISTERS ... Nationals, slightly used, all styles, sour... anteed good as new; about half price; cash ... or terms. Largest stock in the West. Coffee ... electric meat choppers and coffee mills. ... Adding machines meat slicers. We buy, ex... change or repair registers. ...
CASH REGISTER EXCHANGE
Phone Pico 8207. 408 S. Los Angeles st.

...FOR SALE—Plumbing, sheet ... and tin, lavatories, bathroom outfits, pipes, ... plumbing supplies, water boilers and heat... ers. We install fixtures, 3-h.p. electric ... motor, rotary rubber buffer, power punch, ... steam boilers, chain blocks, screw jacks, ... pulleys, shovels, etc. NOAH'S ARK, 600 E. ... 7th.

...FOR SALE—I HAVE THE PLUMBING TRUST ... SKINNED A MILE.
Will plumb and furnish 6 fixtures, stand... ard goods (not seconds,) including combina... tion, any 5-room house, for $240. CAMP... BELL PLUMBING CO. 431 E. Seventh st. ... Pico 1084. New water pipe, 7½c ft.

...FOR SALE—OR RENT—

...TENTS. TENTS.
ALL SIZES AT LOWEST PRICES. $1000 ... TON OF CANVAS, 25c PER YD. ...
BIDWELL, 1440. 236 E. FIRST ST.

...FOR SALE — Steamer meat choppers, coffee ... mill, used refrigerators, renewed National ... cash registers, computing scale, vegetable, ... platform scales; adding machines, check ... writers, repairing. McPHERSON, 211 W. ... Ninth st.

...FOR SALE—GAS RANGES.
NEW HIGH OVEN, $37.50. DIRECT ... FROM FACTORY. RANGES REPAIRED. ... ANGELES STOVE & RANGE WORKS, ... 2701 S. VERMONT. 72279. OPEN EVES.

...FOR SALE — RANGES.
NEW 4-BURNER, OAK RANGE, LARGE ... SIDE OVEN, WHITE ENAMEL, NICKEL ... TRIMMED, $39. GUARANTEED. ... Phone 26501 FOR INFORMATION. ... 10 AND 12 A.M. AND 6 AND 8 P.M.

...FOR SALE—Meat well kept, 10 to 25 ft. ... shelving, 10-ft. wide, with open ... bins. Good for grocery or hardware, 18-ft. ... counter, dining chairs, sideboard. Store to ... 2218 S. CENTRAL AVE.

...FOR SALE—New and used plumbing supplies, ... hardware & fixtures, all descriptions. Prices ... out of the ord. NOAH'S ARK, 600 E. 1st.

...FOR SALE—H.-front irons, $5.50; the pair; ... lowest in city. It pays to purchase from ... factory direct. 618 S. SPRING.

...FOR SALE—NEW AND REBUILT MOTORS ... FOR SALE OR RENT. ALSO INSTALLED. ... INTERNATIONAL ELECTRIC CO. ... 325 S. LOS ANGELES ST. PH. M. 5498.

...FOR SALE—Two used air compressors; also ... two-stage Pacific air compressor, new. 515 ... WEST 9TH ST.

...FOR SALE—8 saw machines and 1 3-horse-... power motor, Century, almost new. 601 S. ... FIGUEROA. 10475.

...FOR SALE—Scholarship in Hollywood secre... tarial school at discount. Call HOLLY ... 1257, ask for Miss Rush.

...FOR SALE—Cash; lumber, doors, windows, ... everything for building houses at lowest ... prices. L. A. Wrecking Co., 1340 E. 7th.

...FOR SALE—SCOTT'S No. 7 20-H.P. ... tubingle and taper; SCOTT THE HOG... ER, removed to 5211 Central. South 48.

...FOR SALE—Scholarship in Hollywood secre... tarial school at discount. Call HOLLY ... 1257, ask for Miss Rush.

...FOR SALE—Cash; lumber, doors, windows, ... everything for building houses at lowest ... prices. L. A. Wrecking Co., 1340 E. 7th.

...FOR SALE—SCOTT'S No. 7 20-H.P. ... tubingle and taper; SCOTT THE HOG... ER, removed to 5211 Central. South 48

AUTOMOBILES, Etc.—Miscins.

Touring Cars for Sale.

FORD TOURING, 1915, $100. $50 down, balance easy; upholstery and body are very good; mechanically fine; tires almost new, speedometer and cutout.
J. A. NADEAU,
FORD AGENCY.
2100 E. Sassue. Sa. 2240.
OPEN EVENINGS AND SUNDAY.

FORD touring, 1919. Demountable rims. First-class condition. WEST 5603.

FORD touring, 1920, price $345, cash or terms. 1912 N. BROADWAY.

FORD TOURING CAR, LATE MODEL, NEW PAINT AND TIRES, AT $235. PHONE 26779. 1125 W. 59TH ST.

FORD 1924 TOURING—
Runs good, good rubber, $100. For this bargain and others, see
W. TUPMAN CO.,
AUTHORIZED FORD DEALERS, S. 2831, FIGUEROA AND JEFFERSON.

FORD TOURING CARS AND ROADSTER. All models, some with starter. SPECIAL SALE—Moving to our new building, will take as low as $50 first payment, fee KING, Authorized Ford Dealer, 100 S. Fairfax Blvd., Huntington Park. 200258.

FORD tour., 1918; brand new, starter and battery. Big value. $75 down. 12 mos. terms. 4363 S. FIGUEROA.

FORD TOURING, 1921. BIG DISCOUNT. A-1 Shape.
W. D. DUNHAM Ford Agcy., 1250 W. 7th.

FORD touring, 1919, starter block, cutout; shock absorbers, $75 down, $12 month; terms. 4383 S. FIGUEROA.

FORD tr., 1918, new rubber, top, cem. floor, $250; terms. 1400 W. Washington.

FORDS, $100 and up, easy terms. ILLO'S AUTO MARKET, 1708 S. Broadway.

FORD, a 1921 touring at $345; 1920, $295. All are A-1. Bdwy. 6290. 1600 W. PICO.

HAYNES, 1920—

REMOVAL SALE — LYNN C. BUXTON.

7-passenger touring car, Worthington short absorbers, first class in the English Burbank top with special plate glass in sides and in front. Has special two-tone paint job. 5 almost new Goodyear tires. Most unusual car to be found in second-hand market .....$2400.

1160 S. FIGUEROA ST.

HAYNES, 1917—

REMOVAL SALE — LYNN C. BUXTON.

7-passenger touring car, just refinished, strictly first-class mechanical condition. For hard service, don't use boat. Good enough ..$650.

1160 S. FIGUEROA ST.

HAYNES 1921, 7-pass. touring car. Also 1920 6-cylinder 7-pass. touring car. Both to be sold at big reduction on easy payments. WALTER P. MASKEY, Hotel Imperial, 919 S. Grand ave.

HAYNES, mod. 47 tour., $1300. HARVEY GOODWIN, 1047 S. Olive St.

HUPMOBILE 1920, runs like new, tires like new, finish like new. Has plate glass side curtains, nonskid windshield, extra tire. $950 less than new. Phone OWNER, Holly 6252. 1008 Taft ave.

HUDSON, late model, Hudson Royal Coach, in A-1 condition, with extra tire. If you want a Hudson see this car; the price is right. MR. ENRIGHT, Bdwy. 148, evenings 72880.

HUDSON 1919, perfect, new tires, new paint, finish like new. Has plate glass side curtains, nonskid windshield, extra tire. $950 less than new. Phone OWNER, Holly 6252. 1008 Taft ave.

HUDSON, late model, Hudson Royal Coach, in A-1 condition, with extra tire. If you want a Hudson see this car; the price is right. MR. ENRIGHT, Bdwy. 148, evenings 72880.

HUDSON 1919, perfect, new tires like new, finish like new. Has plate glass side curtains, nonskid windshield, extra tire. $950 less than new. Phone OWNER, Holly 6252. 1008 Taft ave.

HUDSON, late model, Hudson Royal Coach, in A-1 condition, with extra tire. If you want a Hudson see this car; the price is right. MR. ENRIGHT, Bdwy. 148, evenings 72880.

HUDSON 1919, perfect, new tires like new, finish like new. Has plate glass side curtains, nonskid windshield, extra tire. $950 less than new. Phone OWNER, Holly 6252. 1008 Taft ave.

HUDSON, late model, Hudson Royal Coach, in A-1 condition, with extra tire. If you want a Hudson see this car; the price is right. MR. ENRIGHT, Bdwy. 148, evenings 72880.

HUPP, late 1917 touring, $495. Most sell. All cord tires. 1212 S. MAIN ST.

HUPP, late 1917 touring, $495. Most sell. All cord tires. 1212 S. MAIN ST.

HUPP, late 1917 touring, $495. Most sell. All cord tires. 1212 S. MAIN ST.

HUPP, late 1917 touring, $495. Most sell. All cord tires. 1212 S. MAIN ST.

JORDAN 8-pass., 1921. Cost around $5000. Sacrifice $2600 cash. Will trade for $800 automobile, motorcycle, combination or equipment. See this car. $2200 cash. $2500 terms. Privately owned. No brokers. Address X, box 85, TIMES OFFICE.

JORDAN touring, late model, new paint and tires; cost $750; $250 down, bal. one year. 1210 S. MAIN.

KING 8 TOURING, GRANT 6 TOURING.

These two cars have been turned over to us by the Finance Company, both recommend cars; a bad addess offered; can be had for balance of legal equity; King 8, $385; Grant 6, $327. If necessary small cash payment; easy terms can be arranged. Don't fail to see them.

MISSION MOTOR CO.,
Dort Distributors,
Used Car Dept.
1825 S. Figueroa st., at 18th. Phone 22801. Open Sundays 9 to 4.

MARMON—Latest model. Guaranteed. Beautiful privately owned car; I am not an agent. You save from the owner. Only $700 down, balance easy terms. Can't duplicate at this price. Call MR. LYNCH, Broadway 1562.

MARMON—Going sell; will sell almost new 4-passenger touring, run about 6000 miles; best buy in L. A. Private party. Seen by appointment. WEST 1686.

MAXWELL TOURING—
Looks and runs like new. $225, terms.
4100 S. VERMONT AVE.

MAXWELL, 1916; best cash offer takes it. 1 block from 2800 DALTON AVE. West 3502.

MERCER touring series 4, new cord tires, perfect mechanical condition. Phone PICO 1440 before noon, shown by appointment only.

MMR, 1919, touring good mechanical condition and rubber; but needs paint; can arrange to get friendly paint job cheap; will sell car for $750, with $225 monthly payment. MR. SHENBERG, Bdwy. 148.

MOON, 7 Disteel wheels and cord tires, wonderful paint job, this is the late model and the price is right. MR. HIGBE, Bdwy. 148; evenings 57169.

NASH 1920 with a guarantee by the Troy Motor Sales Co. Terms. Phone MR. HAMILTON, Main 1629.

NASH, 1918, 6-pass., touring, with guarantee from Nash agency for 30 days, $850. MR. McLEOD, Bdwy. 148; evenings 60121.

NASH touring, like new, extras, sharp, $1250, perfect mechanically. Call 1808 S. ALVARADO.

NORDYKE 7-passenger touring car, good condition; $800; will arrange terms. MR. HIGBE, Bdwy. 148. Evenings 57169.

OAKLAND touring, 1919, the best little car in the city, only cost $900 model, sell for $495. 2504 HOLLY BLVD. Holly 2455. Terms.

OAKLAND, 19 touring, looks and runs like new, $695. 1901 S. MAIN. 11494.

OAKLAND touring, late 1919 model, $700. DOC WRIGHT, 1214 S. Main. 14899.

OAKLAND touring, late '20, overhauled, repainted 2675, PETERSON'S, 1922 S. Main. GLADSTONE 4. 1926.

REMOVAL SALE — LYNN C. BUXTON.

Touring car. Has had the best possible care, and good tires and motor. Everything good .....$1850.

1160 S. FIGUEROA ST.

OLDSMOBILE 8, recent 7-passenger, mechanically, body, top and tires in fine condition; guaranteed, must sell. No reasonable offer refused. See HUNT, Bible Institute, 656 S. Hope.

OLDSMOBILE, 1917, 5-passenger, 18 to 20 miles per gallon, $300. PHONE 51208.

OLDSMOBILE 1918, needs no repairs, mechanically, paint A-1. Main 5022, MRS. DALTON.

OLDSMOBILE 8, 1920, 7-passenger, like new, must sell, will sacrifice, 3700 E. 1st.

OLDSMOBILE SIX, 1920, touring, overhauled and repainted, a beauty, 1130 S. OLIVE.

OVERLAND 90 touring, $225.
It runs good; good tires and top.
ALBERTSON MOTOR COMPANY,
Broadway-Brockton Motor Cars.
Sixteenth and Figueroa.

OVERLAND TOURING— 4100 S. VERMONT.

PACKARD—
A car almost new at a saving.
1921 Packard touring, 7 months old, run 12,000 miles. A bargain for some one.
NORDYKE & MARMON CO.,
1025 S. Flower st. Phone 57437

PACKARD touring twin six, splendid condition, for private or swap, 1-3 cash, bal. 12 mo. 1094 S. HILL. 61021.

PACKARD SIX, $550; cord tires, mechanically very good. TAYLOR, 1415 S. MAIN.

PAIGE LIMOUSINE—
1920 Paige, 4-pass., sport model, in perfect shape throughout; can hardly be told from a new car. $1250. CALL 54906.

PAIGE 7-pass. touring, motor perfect, good tires, paint and upholstery all A-1. Terms. Taken in trade on larger car; $1375, terms. HARVEY O'DAY, 153 W. Pico. 12596.

PAIGE, '19, 5-pass. Good rubber. Will trade for small car. 9041 S. MAIN. 1840.

PEERLESS 8, 1917 TOURING.
Just a perfect light 7-pass. car that has runs and is equal to brand new; special big 7; cord tires. Marked down to $1050.
SMITH BROTHERS,
West 94. 27909. 1616 S. Figueroa.

PEERLESS..... 21 COUPE $2900
Followed new in June. Driven only 3000 miles, just enough to break it in. Paint, trim and upholstery all but new. Terms. DON LEE 1218 SO. MAIN PHONE 60320

PEERLESS 1920 touring that has had excellent care and light usage, good paint, cord tires, lots of extras; big bargain at $1900. MRS. BUCKNER, 4123 S. Alvarado, 56257.

PIERCE-ARROW 5-28, 4-passenger sedan, a beautiful special custom-built body, made by one of New York's leading body designers. The car is in exceptionally fine mechanical condition and equipped with nonskid tires. We are authorized to sell this Pierce at an exceptionally low figure to close an estate.
1700 WEST 7TH ST.

AUTOMOBILES, Etc.—Miscins.

Touring Cars for Sale.

RED touring, late 1918, good tires, top. Original paint, new battery, overhauled. Rides good as new. $250. 216 W. 50TH. 288218.

SAXON SIX TOURING, 1921.
Starter, bargain, $725, terms.
4100 S. VERMONT AVE.

SAXON 6 touring, only $375; owner needs money; car just overhauled and in good shape. 125 SOUTH HOPE.

SCRIPPS-BOOTH 7-pass. touring car. Giving up agency. Only $1150. 6024 HOLLYWOOD BLVD.

SCRIPPS-BOOTH 8, chummy, 4-pass. $360. Take trade. Bdwy. 6290. 1600 W. PICO.

SHERIDAN 1921, touring, like new. This car complete. Has $800 California top, velour upholstering. One of the prettiest cars in Los Angeles. Will sell at a liberal discount. Inquire at 108 W. PICO ST.

STEARNS, 1920—

REMOVAL SALE — LYNN C. BUXTON.

8-passenger touring car. Good tires; has just been completely refinished .....$1750, guaranteed.

1160 S. FIGUEROA ST.

STEARNS, 1921—

REMOVAL SALE — LYNN C. BUXTON.

Five-passenger. Has been used as demonstrator only. Tires, finish and mechanical condition same as new .....$2500.

1160 S. FIGUEROA ST.

STEPHENS, 1920; looks and runs like new. This car is worth $1600; my price is $1350. MR. DALY, phone Broadway 148, evenings Bdwy. 8370.

STEPHENS touring 7-passenger, 1920 model, new rubber, no dealers, see owner, 3622 2ND AVE. Phone 72634.

STEPHENS Salient Six, 1920, fine condition, extras. Bargain for cash. WEST 3035.

STEARNS-KNIGHT, 1918, GOOD CONDITION Real bargain. Need the money. OWNER, 3720 Louisiana st. Burke 721.

STUDEBAKER TOURING, BIG SIX—
1920. $1073. Is refinished, has new top with 3 plate-glass, good tires and motor; shows good care and is A-1 mechanically. A genuine bargain. Terms, $350 down, balance easy.

W. F. HERBERT CO.
Distrs. Chandler & Cleveland Motor Cars.
1110 S. Flower st. 60412.
Open Evenings.

STUDEBAKER DE LUXE 7S.
Refinished dark brown, special top to match paint. This is a beautiful car and runs perfectly. An absolute steal at $465.

Here until 9 P.M. 1018 SOUTH MAIN.

STUDEBAKER SIX—
Latest model, car driven 2000 miles, and good as new, cost $2625; make offer. Must sell. Sal. due on car, that can be handled easily. Also cheap dealer need apply. VERMONT 7015.

STUDEBAKER—Must sacrifice my 1921 Studebaker, perfect condition, extra tonneau and trunk; price $1275, and terms. Call MR. McLAUGHLIN, 75708. Can be seen at

STUDEBAKER, late model, Hudson Royal Coach, in A-1 condition, with extra tire. If you want a Hudson see this car; the price is right. MR. ENRIGHT, Bdwy. 148, evenings 72880.

STUDEBAKER, for sale, big 6, seven-passenger, 1917, good mechanical condition, tires practically new, body and top excellent; cost $4600; will sell for $1250. Phone LINCOLN 1707 before 12 noon and after 7.

STUDEBAKER, touring, 1917, new top, upholstery, paint, tires new, new battery, almost perfect, cost $4600; sell $1650. 215 W. 50TH. 288218.

STUDEBAKER, 21, Special 6x, chummy, original finish, guaranteed mech. HARVEY O'DAY 153 W. Pico. 12596.

STUDEBAKER 1917 touring, 7-passenger, A-1 condition; best offer takes it. 3701 S. 1ST.

STUDEBAKER Special 1920 Tour, $1185. Over $200 saved. Refinished 1921 and in town, cheap. BDWY. 6290. 1600 W. PICO.

STUDEBAKER 1921 Big 6, $1275. If you want this car don't delay. Can arrange terms. MR. CONNER.

STUDEBAKER '16 6 touring, a good car at a big bargain. 873274.

STUDEBAKER, 1919 Big 6 tour., cord; sharp, guaranteed. $1150. WEST 3479. 70415.

STUDEBAKER special six, 5-passenger, perfect condition, 4402 PICO.

STUDEBAKER SPECIAL TOURING, 1921 5pa. A. C. H. BRAINARD, 2227 W. Pico, 54001.

STUDE. Special 6, '21. Can't be told from new. Refinished, mechanically perfect. STUDEBAKER Special, 1920, perfect, extra, $1000. $300 dn. 917 S. HOOVER. WI. 5207.

STUDEBAKER Special 6 tour., 1920. first-class condition. $1250. WEST 3479. 70647.

STUTZ—1920 Blue Stutz, four-passenger.

Thoroughly gone over and overhauled in our own shop. A real buy. Looks like new car. Has original factory paint. Price $2250. Terms. $750 cash, balance ten monthly payments.

CALIFORNIA STUTZ COMPANY.
1400 South Figueroa st.
Telephone—Main 8130.

STUTZ 1920, Six-passenger.

Original factory paint. Extra new tire never on the ground. Placed with us by owner at sacrifice price. Will be the car at once. Terms can be arranged.

CALIFORNIA STUTZ COMPANY.
1400 South Figueroa st.
Telephone—Main 8130.

STUTZ, 1917—

REMOVAL SALE — LYNN C. BUXTON.

Touring car. Refinished. 6 cord tires .....$885.

1160 S. FIGUEROA ST.

STUTZ, $1500; 4-pass., special top; tonneau shields, fine paint and tires; 1-5 cash, bal. 12 months. 1214 S. MAIN. Pico 832.

WILLYS-KNIGHT four, 5-pass., 1916 model, good condition, with extra equipment, $500. 670 S. BERENDO. Wilshire 1020.

REMOVAL SALE, LYNN C. BUXTON.

1921 Peerless touring car, splendid condition. Has been repaired. Best chance in the city at $1800.

1160 S. FIGUEROA ST.

FOR SALE—
CADILLAC, 1918 Model.
Price reasonable. Has best excellent care. Need money. Original owner. WILSHIRE 4178. Apt. 403.

1917 CADILLAC touring, motor rebored, new pistons, rings and wrist pins, new paint, good rubber. Will make a wonderful stage car. Call MR. McLEOD, Bdwy. 148; evenings 60121.

LATE MODEL Chevrolet 4-90 touring, A-1 condition, bargain, $245, cash or terms. RALPH P. MASKEY,
1026 S. Olive. 67942.

LATE model Dodge car, or will RENT to responsible party by the hour, day or week. STILLWELL AUTO LIVERY, 944 S. Grand ave. Phone 60297.

AUTOMOBILES, Etc.—Miscins.

Roadsters for Sale.

FORDS, $100 and up, easy terms. ILLO'S AUTO MARKET, 1708 S. Broadway.

FORD ROADSTER, 1920. A-1 shape.
W. D. DUNHAM Ford Agcy., 1250 W. 7th.

FORD 1917 ROADSTER, $175.
JOE ELLIOTT, 1102 S. Figueroa.

LOCHER 5-passenger, perfect in every way. $8000 car for $6200. Special factory job. Good reason for selling. Apply NELSON BROS., 4520 South Park ave.

MARMON 1921 speedster, with 1922 improvements, driven less than 5000 miles. Reasonable. 207891.

NASH ROADSTER—
1920 model, original finish and good upholstering shows this car has not been abused; is A-1 mechanically. A good buy $1000. Terms.

W. F. HERBERT CO.,
Distrs. Chandler & Cleveland Motor Cars.
1120 S. Figueroa st. 14716.
Open Evenings.

NASH, late 1920, good cord tires; 10,800 miles; motor perfect. $900. COLO. 7024.

OAKLAND ROADSTER—LATE MODEL.
Motor overhauled, repainted a delicate Tiffany bronze, good tires and cannot be told from new. A buy in this popular light car. $525.

W. F. HERBERT CO.,
Distrs. Chandler & Cleveland Motor Cars.
1120 S. Olive st. 14716.
Open Evenings.

OLDSMOBILE 1920 "7" roadster. Overhauled and repainted; excellent tires; a beauty and a genuine bargain. 1130 S. OLIVE ST.

OLDS ROADSTER, 1918.
New tires, top and paint, 1212 S. MAIN.

PEERLESS, 1920 roadster, just as good as new; excellent mechanical condition; paint and tires; if you are interested in a Peerless we can get together on the price. Call MR. DALY, Broadway 108; evenings Broadway 8370.

PEERLESS ROADSTER, 1920, just as good as new; excellent mechanical condition, paint and tires. If you are interested in a Peerless we can get together on the price. Call MR. DALY, Broadway 108; evenings, Broadway 8370.

STEARNS, 1921—

REMOVAL SALE — LYNN C. BUXTON.

Roadster, only driven a few thousand miles. Strictly first-class condition throughout. Guaranteed .....$2050.

1160 S. FIGUEROA ST.

STUDEBAKER 6 ROADSTER, 1918—Set of tires, nice upholstery, top, etc. One of those good, reliable 6-cyl cars. Terms.
A. S. NADEAU,
FORD AGENCY,
1100 E. Sassue.
OPEN EVENINGS AND SUNDAY.

STUDEBAKER Special 6x, roadster, new top, paint, wire wheels, Guaranteed, WEST 3479.

STUDEBAKER 6 chummy, aluminum body, 1918 model. New top and mechanically right. $625. PHONE 67077.

STUDEBAKER roadster, 1921, just like new; lots of extras; 1700 miles; $1600. Phone LINCOLN 1707 before 12 noon and after 7.

STUTZ, custom-built roadster, hand-hammered fenders, disc wheels, special body and top, 6cyl, $4800; to trade for now 6 or 8cyl, terms 1238 S. HILL. 61021. Trade.

WILL SELL my little roadster reasonable for cash. New paint and top, fine mechanical condition. No dealers. 1836 MIDDLETON PLACE. Vermont 7770.

LATE model roadster, or will RENT to responsible party by the hour, day or week. STILLWELL AUTO LIVERY, 944 S. Grand ave. Phone 60297.

Speedsters, Stripped Cars.

CHANDLER speedster, latest model, now in stock room. Never been used. Has $2500 on standard paint job. Price $1500. PHONE 258490, today only.

FORD speedster, 1920 block, $35; worth $250. Complete top body; shock absorbers. 4363 S. FIGUEROA.

FORD SPEEDSTER—$250; best buy in the city. Bosch magneto. 1656 MALTMAN AVE.

FORD speedster, good condition; neat, torpedo body. Must sell immediately, $175. 1212 S. MAIN ST. MADELYN.

HUDSON SPEEDSTER '20, mechanically perfect, six nearly new cord tires; paint like new; genuine leather and upholstering. Demonstration gladly given. 56014.

HUDSON, 4-passenger speedster, model late '19, $1300, by owner. PHONE 67577.

KISSEL '20 speedster, $1450. $1350. HARVEY GOODWIN, 1047 S. Olive.

Coupes for Sale.

BUICK 1920 COUPE—
Must sell at once. Has the "buy" look. Will take Ford coupe as part payment.
W. F. HERBERT CO.,
1120 S. MAIN STREET.

BUICK 1920 coupe, perfect shape, cord tires. Paint like new. Terms, Call 60349, Apt. 414

CHANDLER 1920 COUPE—
Most beautiful coupe in town.
JOE ELLIOTT, Broker, 1102 S. Bdwy.

CHANDLER 1920 COUPE.
Most beautiful coupe in town.
JOE ELLIOTT, Broker, 1102 S. Bdwy.

CHANDLER 1920 COUPE. Good as new; cost $4500; must sell; make offer. Terms. 2800 2ND AVE. Phone 72634.

FORD coupe, 1917; demountable rims and starter, looks good and runs good. The car was taken in trade and will be sold at absolute sacrifice. Terms, $10 down and $50. FRANK DORE, Ford dealer, Montebello.

FORD coupe, 1525; plenty of extras, good motor, paint and tires, $500. WALKER A TODD, authorized Ford dealers, 3549 Riverside Drive. Burbank 2259.

FORD COUPE, 1920. Got this now at a material saving. LIKE NEW.
W. D. DUNHAM Ford Agcy., 1250 W. 7th.

FORD COUPE, 1921.
Wire wheels, bumpers, lots extras, like new $175 down, bal. yr. 1216 S. MAIN.

FORD COUPE, 1921. EASY TERMS.
A. FINCH, AUTHORIZED FORD DEALER, 540 S. LOS ANGELES ST.

FORD coupe, 1921, just like new. 1634 S. MAIN ST.

FORD 1921 coupe, immediate delivery, $395; quick. DOC WRIGHT, 1214 S. Main.

FORD coupe, 1921. Perfect for city. Delivery now. 8543 WHITEHOUSE PLACE.

HUDSON coupe, a car to be proud of. Bargain. Guaranteed perfect. 6024 HOLLYWOOD BLVD. Holly 2455. Demonstrate anywhere.

LINCOLN..... 21 4-P ..... COUPE

This car has been driven only 4800 miles. Cannot be told from new.
DON LEE 1218 SO. MAIN PHONE 60320

MITCHELL.—New 4-passenger coupe with extra cord tire and insurance. Must sacrifice at once. PHONE 597893.

OLDSMOBILE coupe, late model, looks new, good rubber, $350 will handle. MR. DALTON, Main 5082. Trinity Hotel. $1025.

PAIGE coupe, like new, must sell; make offer. A snap. 220 W. 10TH. M. 5212.

PEERLESS 8 COUPE, 1921—
Run only by lady for our firm, actual mileage only 4000 miles. Extra cord tires, tube and cover, bumper, shock absorbers, fully waterproof. SMITH BROS., 1616 S. Figueroa st. West 54, 27959.

RADCLAIG electric, latest model, in perfect condition. Has had very little use, at a sacrifice price. KAY & BURBANK, 150 South Fair Oaks, Pasadena.

SCRIPPS-BOOTH 4-pass. coupe, 1920; in perfect shape; will take small car in trade. Terms. Bdwy. 6290. 1600 W. PICO.

STUDEBAKER 6 coupe. A-1 condition. Sacrifice price. S. NEES, 1916 8th ave.

VELIE coupe, 7-passenger, for sale at once. Guaranteed. 1724 S. GRAND.

REMOVAL SALE—LYNN C. BUXTON.

NASH, 1920.
Coupe. Upholstering and finish like new. Best mechanical condition. 5 cord tires $1650

1160 S. FIGUEROA ST.

NEW BUICK COUPE—

Car only run 241 miles. Your chance to get a new car with a year's depreciation saved.
DON LEE, 1218 S. MAIN. PHONE 60320

REMOVAL SALE—LYNN C. BUXTON.

1921 STEARNS-KNIGHT COUPE.
Like new. Only driven few thousand miles. 5 cord tires. $2750

1160 S. FIGUEROA ST.

Sedans for Sale.

BUICK SEDAN, 5-PASSENGER, JUST LIKE NEW; WILL TAKE OTHER CAR AS PART PAYMENT. SEE MR. DAVIS, 1323 S. FLOWER. MAIN 9040.

BUICK, sedan for $1700. This is a late model and in A-1 condition, 2 brand new cord tires; good paint. Call MR. CRUIKSHANK, 11533.

BUICK—Want Ford sedan, have rebuilt Buick 6 touring, 1920. Probably have what I want and this Buick will suit you.
MR. MALMGREN,
5412 W. Pico. 74623.

BUICK SEDAN, Mechanically perfect, new cord tires, spot light, lmmanon. Bargain for quick sale. I am not a dealer. 356 W. 52ND PLACE.

BUICK SIX SEDAN, 1917. D-45.
A REAL BUY. $850.
4100 S. VERMONT AVE.

CADILLAC SUBURBAN, 1920, MODEL 59. Like new throughout; Weatherbourne air springs. Mechanically perfect.
A REAL BUY.
961 S. OLIVE ST. 61294

CADILLAC SEDAN 19.....$3050

Here is the most wonderful buy in a Cadillac sedan we have ever offered. We invite your inspection.
DON LEE 1218 SO. MAIN PHONE 60320

AUTOMOBILES, Etc.—Miscins.

Sedans for Sale.

CADILLAC sedan, 57, in beautiful shape. New paint job, six good cord tires, in fine running condition. Price $2900. 2500 S. FIGUEROA. South 3667.

CHEVROLET sedan, baby grand, F.H. model, only run 2700 miles, will sacrifice for $1150. 6024 HOLLYWOOD BLVD. Holly 2455.

COLE 1920 sedan; perfect throughout; cost over $5000; now $2500; 1-3 cash, bal. 12 mos 1238 S. HILL. Pico 832.

DODGE BROTHERS SEDAN—
Enjoy the coming months with an inclosed model. This sedan shows excellent care. Four doors, interior upholstery. Wonderful tires. It's real value at $1375.
ALBERTSON MOTOR COMPANY,
Broadway-Brockton Motor Cars.
Sixteenth and Figueroa.

DODGE SEDAN. Mechanically perfect, 1920. Wire wheels, extra wheel, tires and bumpers private car. Must have cash this week. PHONE 579653 between 9 a.m. and 5:30.

FORD SEDAN, A-1 condition, shock absorbers, large steering wheel, speedometer, etc. Bargain. Cash or terms. WM. L. HUGHSON, Authorized Ford Dealer, 1001 E. Olive st. Bdwy. 2908; 10457.

FORD sedan, A-1 condition, late model, starter, Hassler shocks, etc., $450, cash or terms. WM. L. HUGHSON & CO., Authorized Ford Dealers, 1001 E. Olive st. Bdwy. 2908. 10457.

FORD sedan. Almost new tires. Runs fine. Looks like new. $495.
J. E. COBERLY CO.,
1918 S. Main. Authorized Dealers, Sa. 841.

FORD SEDANS. Several excellent buys. 1918, 1919, 1920, 1921 models.
W. D. DUNHAM Ford Agcy., 1250 W. 7th.

FORD 20 sedan, A-1 shape, $500; terms. 1345 S. MAIN. Sundays.

FORD sedan, late model, condition excellent, $175 accessories, $600. HOLLY 4148.

FORD sedan 1920, a dandy, only $600, terms. 6024 HOLLYWOOD BLVD. Holly 2455.

HUDSON..... SEDAN $1950

Late model, delivered now less than a year ago. Paint, upholstery, tires and mechanical condition beyond criticism. Terms.
DON LEE, 1218 S. MAIN PHONE 60320.

HUDSON—Late model Hudson Royal Coach, in best of condition. If you want a Hudson see this car; the price is right. MR. ENRIGHT, Bdwy. 148, evenings 72880

HUDSON Super-Six, 1918. A-1 shape, make offer.
HARVEY GOODWIN, 1047 S. Olive.

HUPMOBILE sedan, 1921 model.
Slightly used, in very finest condition; will sacrifice for $1800. Terms. No trade. 60439.
R. S. FOX.

LEACH BILTWELL, 1921, 5-passenger, run but 1000 miles, at $1000 reduction. Address owner, TIMES OFFICE. Quick.

OLDS, latest model, 4-cyl. sedan, looks and runs like new; a real buy. 1130 S. OLIVE.

PEERLESS 8 SEDAN, $2475.
Absolutely the finest, busiest car we have ever shown. Impossible to tell from brand new. Refinished and put through. This is an actual steal. SMITH BROS., 1616 S. Figueroa. West 54, 27959.

PAIGE SEDAN, very low, new tires, $2000. HARVEY GOODWIN, 1047 S. Olive.

STUDEBAKER, late series, Special 6 sedan. A real bargain, MR. JOHNSTON, 878274.

REMOVAL Sale. LYNN C. BUXTON.

MAXWELL, 1922.
Sedan. Brand new car. $1375
cord tires. This one for.....$1375

1160 SOUTH FIGUEROA ST.

LATE model sedan, or will RENT to responsible party by the hour, day or week. STILLWELL AUTO LIVERY, 944 S. Grand ave. Phone 60297.

Trucks and Delivery Cars.

KELLY 2-ton, $825. Packard dump, $2150. Diamond T 20, $950. Menominee 1½, $850. Packard 3, $1250. White 2-ton, $1250. Federal 2½-ton, $1450. Moreland, $950. Republic 1½-T., $600. Liberty 4-T., $1650. Paytonia 1½, $600. Special delivery, $450. Truck parts, tires, trailers.
HAMILTON AUTO WORKS, 3506 So. Park.

FORD 1920 TON TRUCK CHASSIS—
Pneumatic tires, 1 extra cord tires in rear. Front tires nearly new. Mechanically perfect. Hub brakes. Terms.
W. F. HERBERT CO.,
1120 S. FIGUEROA ST. SOUTH 2240.
OPEN EVENINGS AND SUNDAY.

FOR SALE — PRIVATELY OWNED REPUBLIC 1½-TON TRUCK, WITH STAKE BODY. PRICE AND TERMS TO SUIT. ADDRESS F. O. BOX 693.

FORD TRUCK, 1917.
With body, pneumatic tires, $1250. See us for this truck at once.
W. TUPMAN CO.,
AUTHORIZED FORD DEALERS, S. 2831, FIGUEROA AND JEFFERSON.

OLDSMOBILE 1919 truck. Cord tires and starter. 1919 Roamble, 4-ton delivery, pneumatic tires, $495. 1918 Maxwell, 1-ton, solid tires, $495. TAYLOR, 1415 S. Main.

ATTERBURY 5-ton gate body truck, new rubber, in good condition, amount of stick now; must go east Monday night, factories for cash. PICO 1960.

FORD WORM DRIVE TRUCK. Good panel body, 4-speed transmission. A-1 shape. BIG DISCOUNT.
W. D. DUNHAM Ford Agcy., 1250 W. 7th.

FORD, SPECIAL, HIGH-PRICED TRUCK, BOSCH MAGNETO, EXPRESS BODY, RENZ FINCH. AUTHORIZED FORD DEALER, 540 S. LOS ANGELES ST.

FORD 1921 TRUCK, WITH STAKE BODY. REAL BARGAIN. EASY TERMS. $250. RENZ FINCH, AUTHORIZED FORD DEALER, 540 S. LOS ANGELES ST.

REPUBLIC 1-TON TRUCK, with pneumatic tires, cheap for cash. Call SCHECK, Bdwy. 8370, or evenings 74633.

FORD DELIVERY CARS. Panel and open bodies. $150 up. CHASSIS, $75 up.
W. D. DUNHAM Ford Agcy., 1250 W. 7th.

WILLYS-KNIGHT limousine. Fine for taxi service. Ask for MR. KNIGHT, Bdwy. 148, evenings 57169.

FORD delivery, 1920, panel body.
Master. $375.
JOE ELLIOTT, 1102 S. Bdwy.

5½ TON standard make truck, $250. Marion touring car, $125. J. B. BURT, cor. Medford and Tremont Sts.

FORD, 1921 truck, completely overhauled, new pistons, etc. $250, terms. 3703 E. 1st.

FOR SALE—Nearly new '21 Ford truck, cab and stake body. ELLIOTT, 11784.

1919 1-ton Nash truck for sale, cheap. 407 ALAMO ST.

SEE THE BRISCOE TRUCKS AT 1541 S. 7TH ST. JOHN A. RENDL.

Tractors and Trailers.

TRAILERS for sale or rent, 2 or 4 wheels, new and seconds, all gears. PIKE AUTO & TRAILER WORKS, 1227 E. 7th st.

TRAILERS! CHEAP! TRAILERS!
AUTO TRAILER CO., 1322 Central Ave.

Automobiles for Exchange.

FOR EXCHANGE—

A few high-grade used automobiles to exchange for mortgages, trust deeds, real estate contracts, etc. We will accept conditional sale contracts as full or part payments of an automobile. See L. A. Pratt, with

JOHN T. DYE,
824 W. Pico St.
Phone Pico 277.

FOR EXCHANGE—Model 35, 7-pass. Cadillac. Perfect condition. Only needs paint. Want 7-passenger Cadillac 57 or 59 in good condition mechanically and paint. Cash difference or will trade for 5-pass. Cadillac 57.
PIERCE ARROW, 5-passenger, 6-28, C-4; like new, run very little, want bungalow, flat or what? Or sell $4800 cash. H. OLSON, So. 841, or 28758.

FOR EXCHANGE—Will take diamond as part payment on my 1921 Ford sedan, A-1 condition. Balance monthly payments. Address W. box 126, TIMES OFFICE.

WILL trade classy Ford speedster, first payment on late model Buick 6tr or Dodge car, or Hupmobile. Call after 4:30 p.m. at 348 E. 79TH ST.

NASH 1920, 7-pass. A-1 mech. Will exchange for real estate. 4727 VAN NESS.

Automobiles Wanted.

WANTED—Lady accustomed to driving Ford and Dodge would like to buy a Ford or new car, not larger than Ford or Dodge. Describe car fully, price, condition, etc. Will pay cash. Address H, box 851, TIMES BRANCH.

WANTED—1920 touring car, exchange for new Cabill; have $1000 in boats, worth $4000. Can be used any park or beach South-ern Cal. The best paper maker on the market. FOWLER, Ships Bldg., Venice Pier.

WILL accept inclosed Pierce-Arrow for 11-room Golf Heights home, court and extensive grounds; highly improved. $8000 cash and deed. Address R, box 456, TIMES BRANCH.

WANTED—Automobile touring, not later than 1920. Must be in good mechanical condition. Have 2 lots, cash value $800 each, and cash for purchase price. Address R, box 349, TIMES BRANCH.

NO STOCK ON HAND—
MUST HAVE 20 CARS AT ONCE.
CASH PAID FOR '18 TO '21 MODELS.
SONOMA SERVICE GARAGE.
830 LOS ANGELES ST. PHONE 62572.

WANTED—Coupe, no Fords. Must be first-class. Have clear lot worth $600, and cash balance. Phone 73287. 838 KENWOOD AVE.

CLOSED CARS WANTED—
Have orders for late coupes and sedans; will pay top price. JIM MORLEY, 1021 S. Broadway. Main 1400.

WILL TRADE lot 24, block 1, Wilshire Blvd. Santa Monica, for automobile. BEN HANKEN, 1200 Hollywood Blvd.

WILL pay cash for good small model used cars. HENDERSON & MILLIGAN, 1204-6 S. Olive. 62666.

WANTED—For cash, no consignment 25 autos, Buicks, Studebakers, Dodges, etc. W. H. COOK, 1016 S. Olive. 64538.

DON'T SACRIFICE your car. Let Kelly get you $50 to $100 more inside of one week. Investigate. 1212 S. OLIVE.

WANTED—Private party wants late car. Will trade diamond and cash. Address R, box 350, TIMES BRANCH.

AUTOMOBILES, Etc.—Miscins.

Automobiles Wanted.

WANT Buicks, Hupmobiles, Studebakers and Dodges for my first. Spot cash paid. HARVEY O'DAY, 153 W. Pico. 12596.

WANTED—Will pay $650 for late model, 5-passenger touring car, excellent condition. Address S, box 852, TIMES BRANCH.

FOR EXCHANGE—2 lots, clear, Spokane city, value $1000. Want automobile. Write OWNER, 2958 Crestmore Place, city.

CHEVROLET or Ford car for cash. Address R, box 349, TIMES BRANCH.

WANTED—Essex cabriolet, latest model, private party. Call MR. LANDON, Holly 3429.

WANT CASH for any diamonds owned by J. C. STEPHENS, 1065 S. Olive, 65511

WANTED—WILL PAY CASH FOR GOOD LIGHT CAR. 1218 W. 10TH ST.

Automobiles for Hire.

CARS TO RENT—WITHOUT DRIVER.

Twin Six Packard, Cadillac 8, Studebaker 6, Marmon, Buick, Dodge, Fords and other cars; rent to responsible parties by the hour, day or week.

STILLWELL AUTO LIVERY,
944 S. GRAND AVE.
60297—Phones—Bdwy. 227.

FOR RENT—

1920-21 MODELS

Studebaker, Buick, Nash, Ford, Chevrolet and others to rent without driver, by the hour or day. Cars are new and in excellent running order.

TRAVELER MOTOR LEASING CORPORATION, 1026 S. Bro

HOUSES—For Sale. Miscellaneous.

FOR SALE—

RED TILE ROOF, NEW PLASTER

Most modern bungalow, 5 rooms and bath, finished in ivory enamel; ATTRACTIVE panel effects; large living-room, ENTRANCE hall; finished in solid mahogany; dining-room, with china closet; kitchen has all the built-in features; breakfast room; all the white tile bathroom; hardwood floors throughout; many other conveniences; garage, with cement floor; lot 50x150; fruit trees; flowers; lawn; all in fine condition; close to car line. Absolutely must be sold; owner is leaving city; will sell for $4250; $1000 cash, balance to suit. Call 1121 W. 42ND ST. Ver. 4869.

FOR SALE—OWNERS MUST SELL.

Price $8500; $3000 will handle new, large, Spanish bungalow, 4 rooms and bath each side; strictly modern; floor furnace; built-in beds; tile sink; all built-in features; lovely closet room; stone front; Spanish garage, suited servant girl; 2 blocks from Junior high School site. 1111 W. 42ND ST. Ver. 4869.

FOR SALE—OWNER MUST SELL.

BEAUTIFUL 5-ROOM COLONIAL NEAR 42ND AND FIGUEROA ST. BUILT FOR OWNER'S HOME. HARDWOOD FLOORS THROUGHOUT, TILE BATH, GARAGE, ETC. EVERYTHING DOWN TO THE MINUTE. $7000. TERMS.

MRS. WALBERG.
4155 S. FIGUEROA.

FOR SALE—$9750. POPULAR BUNGALOW. $4000 CASH, GOING TO SAN FRANCISCO; MUST SELL THIS WEEK. 4 LARGE, BEAUTIFUL ROOMS AND BATH; CLOSET; BUILT WHEN THEY BUILT GOOD. 1½ BLOCK FROM VERMONT. 1 BLOCK FROM 42ND PL. VERNON. CAR. LOCATION IS MANUAL ARTS DIST. FOR FURTHER INFORMATION PHONE VER. 2888 OR CALL AT 4180 S. VERMONT AVE.

FOR SALE—NEW DOUBLE BUNGALOW. 4 large rooms and tile bath each side, also an unfurn. duplex and 5-room bungalow, all of which are modern; 2 blocks from Wilshire Blvd., on Hobart blvd. at cor. of Manhattan Place. Owner on premises. CO. 1424 S. HOBART BLVD.

FOR SALE—WILSHIRE BARGAIN. FULL 2-STORY HOME, 10 rooms, 3 baths, lock at 851 S. MANHATTAN PL. $12,750, and we'll do the rest. Only $2500 to handle. Balance to suit. Close to fruit trees. Some garage, with a room. Owner, 851 S. MANHATTAN PL. Wilshire 4264, or Fin. 4180.

FOR SALE—

BUNGALOW

Just a beautiful little home in nice neighborhood; 4 rooms and bath; hardwood floors throughout; fine condition; garage; chicken run; close to car line. Call 1121 W. 42ND ST. Ver. 4869.

FOR SALE—OWNER.

Has just completed three white tile bungalows; all rooms are large; hardwood floors throughout; all have fine garages; close to car line. Absolutely must be sold; will sell for $4250, $4500 and $4600. Terms. 1121 W. 42ND ST. Ver. 4869.

FOR SALE—

A real snap; 2-family house of 4 and 5 rooms each. Large lot with 2-car garage and chicken run. Alley. Corner. Close in. Price $4000. Terms. 1121 W. 42ND ST. Ver. 4869.

FOR SALE—

Modern 5-room bungalow, fully equipped; bathroom has built-in features; hardwood floors throughout; inclosed sleeping porch; garage; lawn and flowers; close to car line

CITY LOTS and Lands for Sale.

FOR SALE—
BIG LOTS, $300.
$20 LOTS, $325. LOTS $350.
BIG LOTS, $375. LOTS, $400
LOTS, $425.

These are wholesale prices direct from the owner to you.
NO SUBDIVISION PROFITS.
Prices include graded, oiled streets and city water mains in the streets.

EASY TERMS.
As low as $30 cash and $10 per month, which includes the interest.

FIVE-CENT CAR LINE.
21 MINUTES OUT.
IN THE CITY, WELL DRAINED HIGH ABOVE THE FOG.

Why buy outside city limits and a mile off car line and pay more too? Consider these facts. Buy in the city, build a temporary home now. "STOP paying rent" is our slogan, let it be yours, too.

TAKE EAGLE ROCK CITY 5-CENT CAR LINE ON BROADWAY TO W. AVENUE 33 AND GLASSELL AVE., GET 7279 AT RED TRACT OFFICE, OR

PHONE BROADWAY 1273.

MEAD & CLEMENTS,
517 DOUGLAS BLDG.

FOR SALE—
UNRESTRICTED LOTS.

For apartments, flats, duplexes and bungalow courts.

80x123, on Norton $2000
60x123, on Norton $4000
60x135, on Fourth ave.....$4500
80x178, on Gramercy place.....$4625
100x178, on Gramercy place, the greatest building site in this district for high-grade courts or apartments $9250

PETER NOLAN & CO.,
8200 W. Pico. West 3401.

FOR SALE—$62,250.
VERMONT AVE. BARGAIN.
$13,800.
4-flat-ing a double car-line corner, where 3000 people change cars daily. This is one of the cheapest high-class locations for stores and apartments from Pico to Hollywood Blvd. Can be purchased for $3000 under value. Call Mr. Scott, 56255, with

KELLS & GRANT,
56202. REALTORS. WIL. 3694.
WILSHIRE BLVD. AT WESTERN AVE.

FOR SALE—
BUSINESS LOT $1000.
FINE BUSINESS LOT FRONTING EAST ON MAIN ST., NEAR WHERE 7000 MOTOR VEHICLES PASS DAILY. ALL STREET IMPROVEMENTS PAID FOR. POPULATION AND TRAFFIC MAKE VALUES WHEN YOU BUT FRONTAGE ON A BUSY BUSINESS STREET AT SUCH A RIDICULOUSLY LOW PRICE YOU ARE MAKING AN INVESTMENT THAT WILL LEAD TO BIG PROFITS. ONLY $1000. EASY TERMS. SMALL PIRTH. 540 E. 80WY.

FOR SALE—
UNRESTRICTED
COLLEGE HILL COURT SITES
Near State University, and new Christian College; 80x160, $4250; 100x160, $5250; 80x175, $4500; 100x175, $5250.
UNRESTRICTED LOTS, Hollywood and Wilshire, 5x150, $2850; 80x150, $1500; 80x150, $1750; 100x150, $1850; 80x160, $2750; corner, $2500 and up. CARL COFFMAN REALTY CO., 4580 Melrose ave. Take Hollenbeck Drive car west on Seventh #1 to Melrose and Normandie.

FOR SALE—
RIDGE IS THAT UNRESTRICTED LOT.
50x170 feet $2500
50x150 feet $150
50x150 feet $1650
50x150 feet 2850
50x150 corner $250
125x150 corner $3500
75x150 corner $150
All on high ground near car lines. Buy before the prices advance.
CARPENTER,
Phone 72900. 3515 W. Washington.

FOR SALE—
SUNSET BLVD.

Frontage,
50x200
HEART OF ACTIVITY.
Paving and sewer paid.
$3500.
Address W., box 145, TIMES OFFICE.

FOR SALE—WESTMORELAND HEIGHTS lot, $3000; on living block, very close to Beverly blvd. We offer a lot, 50x150, unrestricted, for double bungalow or double house; this is the only unrestricted property in all this highly restricted district; and it can be had on very reasonable terms. Call at 252 N. WESTERN AVE., or phone Holly 622.

FOR SALE—WELLINGTON SQUARE SNAP.
Rockingham Road nr. Washington...$1900
Virginia Pl. near Washington.....$2100
Washington near Rockingham.....$2000
Victoria Drive near Washington...$1800
Call at 215 S. WESTERN AVE.

FOR SALE—
$5000, 50X185, UNION AVE. NEAR 6TH ST. BEAUTIFUL LEVEL LOT, RIPE FOR PLAN OF APARTMENT OR HOUSE. CALL MR. BAGSHAWE WITH CARLIN G. SMITH, PICO 1504, 312 W. 6TH ST.

FOR SALE—
$50 DOWN, $10 PER MONTH.
Large lots, close to Moneta ave. Streets, sidewalks and curbs all in. COCHRANE, 7130 Monets.

FOR SALE—
Cheapest lot on Vernon ave., between Vermont and Western. Price reduced, 40x145 to 15-ft. alley, $3000, $1000 cash.
MRS. V. G. DE SILVA,
1060 E. Vernon. 790782.

FOR SALE—56x125.
$150. SOUTH 50 PAVED ALLEY, BONNIE BRAE NR. 10TH ST. RIPE FOR APARTMENT HOUSE OR FLAT.
PICO 1584. MR. BAGSHAWE. 312 W. 6TH ST.

FOR SALE — Unrestricted, 50x150, high ground, W. Adams district. Only $1900. Manhattan cor. nr. Wilshire, 90x140; I would like to sell these two lots this week. Call at 215 S. WESTERN.

FOR SALE—Monets ave. bargains, 50-ft. near Vernon, west side, $8000; 50 ft. near 40th st., $6000; 50 ft. near 42nd, $6000; 8 R. corner 51st and Wall, unrestricted, 100 x125, $5200. WAGNER, 4801 Moneta.

FOR SALE—Big chance, 20 acres in good residence district. $2775 Per Acre.
STEVENSON, 1261 Title Ins. Bldg. 13684.

FOR SALE—To close sale 1237 W. 9th st., 50x150. Call at 215 S. WESTERN.

FOR SALE—LOT 42x141, READY FOR BUSINESS. $4500. 4501 S. WESTERN AVE.

APARTMENT, FLAT Property, For Sale and Exchange.

FOR SALE—

A REAL BARGAIN.
4-family flat building. Good rental location. Income $2060. Price $11,500; $3000 cash.
A. M. JAMISON,
Phone 61401. 312 Hollingsworth Bldg.

FOR SALE—The best apartment proposition in Los Angeles; 10 modern apartments, brick building, and furniture strictly first-class large corner lot with additional room to build; guaranteed income $200 per month, immediate possession. 65214. BAUNCEY, 517 Marsh-Strong Bldg.

FOR SALE—
CHARMING NEW STUCCO DUPLEX (3 rooms each); every MODERN feature. Lower rented at $115. UPPER ready for RENT. Choice WILSHIRE location. BARGAIN price, $18,500. Terms. 1015 S. HOOVER.

FOR SALE—ON EXCHANGE—Hollywood, 4 six-room flat. Income $850. Lot 80x190, 4 garages. On Sunset Blvd. Price $45,000. Take lot in Wilshire to $10,000, balance cash and easy terms. Address S, box 388, TIMES BRANCH.

FOR SALE—West Adams duplex, $5500. Lot 50x150. Two 6-room flats. One flat furnished. $2000 down. Call evenings, 2308-A W. 24th. Main 1178.

BUSINESS Property for Sale.

FOR SALE—

YOUR CHANCE
FOR
FIGUEROA FRONTAGE

This choice 70-ft. frontage can be secured for $200 a foot under value. Price $700 a foot. Mtg. $22,500 at 6 per cent. Only $20,000 cash will handle. See Mr. Bevan.

NASH, BEVAN & ST. JOHN,
715 Pacific Finance Bldg., 6th & Olive.
67729. 15355.

FOR SALE—
WEST WASHINGTON
BRICK BUSINESS BLOCK
We are open for a cash offer on a 2-story brick building on Washington, west of Crenshaw, 2 stores below, 4 flats above. Income $3800. Owner non-resident. See Mr. Nash.

NASH, BEVAN & ST. JOHN,
715 Pacific Finance Bldg., 6th & Olive.
67729. 15355. 677-35.

FOR SALE—
17 WILL PAY YOU TO INVESTIGATE.
232 ft. on 18th st., near Western ave., rise for residence. Will rent before finished. $125 front ft. PHONE 67461, residence 808879.

FOR SALE—
We have a WONDERFUL BUSINESS LOT in South Pasadena. Present owner hasn't money to build and will sacrifice for $35 a foot.

JONES & SHEEDY,
305 MERCHANTS' NAT'L BANK BLDG.

FOR SALE—ON PICO NEAR WESTERN.—Business lot, stores or garage, will rent at once; this lot can be had at 1914 price. Get it and reap the increase.
F. M. BUNKLE, 8054 AGENT.
Pico near Western. 71275.

FOR SALE — Auto lunch, restaurant, price $2000; nothing $10 per day; building, two stores, 40x60, including 2 living-rooms; large garage, lease 2 years, rent $85 per month. See owner, 5015 SIRD ST., opposite car barn.

FOR SALE—Look this bargain over. Much below business lot, 75-ft. frontage. CALVERT, 806 San Fernando Bldg. 13628.

BUSINESS Property for Sale.

FOR SALE—Hardware, paints, groceries, same owner 17 years; wishes to retire; stock and fixtures $4000; WILL SELL OR RENT PROPERTY. Phone Lincoln 1583. W. A. HALSEY, 900-2 San Fernando Road.

INDUSTRIAL PROPERTY—For Sale and Exchange.

FOR SALE—Factory site, free, 14 miles out, 10 acres at $2500, three miles out, Burgess, Alameda and Shasta.
WOOD & BRENT, Realtors,
126 W. Third st. Phone 60188.

FOR SALE—Old store and 5-rm. house, 1130 E. 57th st. Lot 40x140. Suitable for business and home. PICO 3509. Make offer.

FOR SALE — 30,000 sq. ft., with stockage; building 20,000 sq. ft. MADSEN IRON WORKS, Main 7171.

FOR SALE—OR EXCHANGE—Harbor Industrial lot. 60218.

FOR SALE—Or Lease—Harbor frontage is desired. C. H. EUBANK, Wilmington.

INCOME Property for Sale.

FOR SALE—
FLATS. FLATS. FLATS.
Do you want to own one as an investment and get in on an easy payment plan? We have the best flat proposition in the city. If you have any equity cash at all or vacant property to trade in, we will see that you get one of the 12 we are offering on this plan and can take your choice of location and construction. They are selling at first cost and the profit will be yours. Downtown location, near Westlake Park where rents are always in demand. Construction is now being started. You can watch them grow. This is a wonderful opportunity. Call 2970541. Call MR. HAGUE, MR. RINCK, 5807062.
E. CLARKE COMER'S UNIFIED OFFICES,
1000-3 Western ave.—619.

FOR SALE—
A DOUBLE BUNGALOW BUY.
A beautiful new white stucco double bungalow of four rooms each side, on a 50x181 lot, located near University of Southern California, where rents are always good. This is one of the best and most attractive double bungalows we have had for sale recently. If you are looking for a real buy, call Mr. Watters.

HUBBARD-CRELENBOOTH.
5800021. 2691 Wilshire Blvd. 5800022.

FOR SALE—
SACRIFICE SALE.
4 4-Room Flats, $16,000.
Very attractive four-flat building. Upon 4 rooms, hardwood floors, all built-in features. Finely located close to Owen Bros. Equity sacrificed for quick sale. Owner must sell regardless of cost; shows 10% income on investment. About $5000 will handle entire proposition. Owner will consider clear property at the price of a bungalow. Shown only by appointment. Open at $16,000 and won't last. PHONE 12904 or BROADWAY 5000 for further information.

FOR SALE— ONLY $5000 Cash.
A $16,000 BARGAIN.
This beautiful 4-flat bldg. of 4 rooms each. Modern throughout with all the flats completely furnished. Large lot; garages. Income $760 a month. Good terms. Fine rental section.
STEVAN & ST. JOHN,
715 Pacific Finance Bldg., 6th and Olive.
67729. 15355. 677-35.

FOR SALE—
INCOME $2600.
PRICE $21,000. TERMS.
New duplex just sat, 251 S. Alexandria, number 7 bungalows and garages; beautifully finished. Lower 4 rooms unfurnished, 4-car garage. See owner on premises, 5800262.

FOR SALE—BY OWNER, PRAIRIE BUNGALOW STORES AND 4 FLATS, SOUTHWEST, WHERE THE CITY IS GROWING FASTEST. THIS PROPERTY IS NOW NOT QUOTING 15 PER CENT ON THE PRICE ASKED AND CAN BE INCREASED. PRICE $72,000. TERMS.
SEE McMURTREY, EXCLUSIVE AGENT,
PHONE 62-1-1. 413 S. HILL ST.

FOR SALE—BUY THIS BEAUTIFUL 9-ROOM FLAT BUILDING AND SAVE $5000. Priced at $22,500 and shows 14 per cent on $40,000 cash. It is a new stucco building of five rooms each flat and located in the best part of the North Wilshire district. Terms if desired.
GRANT McCARTNEY COMPANY,
6266 West Sixth st. 64188.

FOR SALE—HERE IT IS.
Two modern flat buildings containing 8 flats of 4 rooms each, Berger of them are furnished; both large lots, Oak floors and everything. Income $400 per month. Excellent location. Price only $16,000. Terms if desired. Immediate sale. We can make you some money on this one. Inquire 1401 W. WASHINGTON, West 4256.

FOR SALE—
WESTERN AVE. INCOME PROPERTY.
Income $75.00 per mo. Located in fast-growing part of Western ave. Will double in value in next two years. Price $22,000. Exclusive agent.
R. NOLAND,
1145 E. Washington ave. Phone 75073.

FOR SALE—$28,500.
10 per cent Net Income.
Modern 4-family stucco flat; 8 rooms each; income $315. Four rooms all rented; well built. Desirable location. $10,000 cash. W. C. KUNKEL, 2067 W. Washington, at Robert.

FOR SALE—
$30,000 CASH.
INCOME $6000 PER ANNUM.
Vermont ave. brick business block on corner 104, Balance mortgage, 5 years, 7 per cent.
Call 16 person, 4710 S. VERMONT AVE.

FOR SALE — Beautiful four-family six-room flat building; close in; fine neighborhood; district. Income $5136 yearly. This is certainly a good buy and in a location where values are rapidly increasing. Price $35,000, $10,000 cash will handle. See owner, 1204 E. 42ND PL., 411 S. Chapman Bldg., or phone 84wy. 7735.

FOR SALE—Best section W. Adams district. New cream stucco 4-flat bldg., 20 rooms. Tile bathrooms, tile baths, H. W. heat throughout, separate gas furnaces. Wonderful home with income. $15,000 may remain on mortgage. Price $38,000. Phone 62964. Might consider lot up to $8000.

FOR SALE—14 per cent on your investment while waiting advance in value. 7-story brick building, 26,000; $8500 will handle; one of the best buys we know of. Other close-in business property, where values are rapidly increasing. Let us show you.
NORMAN A. WALTON, Wil. 4927.

FOR SALE—4 bungalows on lot 7x200 feet. One 5-room house, one 5-room house and two 4-room houses. Only a few blocks from Colorado ave. Price $11,800. Cash $5000. Exclusive agent.
J. A. BURNEY, 429½ S. Hill. 12543.

INCOME Property for Sale.

FOR SALE—
WONDERFUL
NEW 4-FAMILY 6-ROOM FLATS.
YEARLY INCOME OVER $6000.
Every detail of this fine property is up to the minute. Nothing else like it in the city at anywhere near the price.

IDEAL LOCATION—WILSHIRE DISTRICT.
Large 60-foot lot.
Can be handled with $18,000, balance on convenient terms.
WILL PAY MORE THAN 25 PER CENT CLEAR PROFIT ON CASH REQUIRED AND OVER 15 PER CENT ON TOTAL PRICE.

Shown by appointment only.

Mr. Barbee,
BRYANT R. REALTY COMPANY,
820 Title Insurance Bldg. Pico 479.

FOR SALE—
$23,000.
WHITE PLASTER FLAT.
Brand new, splendidly built, 4-flat building of 6 rooms each, situated in the best and most desirable, high-class, excellent neighborhood; high ground, $10,000 will handle. Flats are all leased now at $100 per month; shows an income of better than 22 per cent net on money invested. Seldom are we able to offer a high-class income property in Wilshire at this price and terms. Let me show it to you. Call Mr. Cline, Wil. 20904.
KELLS & GRANT,
56202. REALTORS. 56202.
WILS. BLVD. AT WESTERN.

FOR SALE—INVESTORS, PLEASE NOTICE. We offer an exceptional opportunity to purchase an excellent bungalow of five rooms. It's just a step from Western ave. on a lot presenting wonderful speculative possibilities. Modern features. The place was recently built and must be sold, furnished. Price complete, $10,000. Now rented for $140 per month, netting almost 17 per cent on the investment.
SUNSET REALTY CO.,
807 N. Western ave. Holly 3760, 3093384.
EXCLUSIVE AGENTS.

FOR SALE—A GENUINE BARGAIN, beautiful four-family flat building of stucco construction. Located in Hollywood; owner leaving city. Each flat has living and dining-room, 2 bedrooms, sleeping porch, Bath and kitchen, 4 garages. Guaranteed rental of $7000 annually. Can be handled for $65000 cash and balance small part of rents. A real snap and a snap.
GRANT McCARTNEY COMPANY,
629 Merchants' Nat. Bank Bldg. Pico 802.

FOR SALE—HEART OF WILSHIRE. Section for beautiful four-flat building, comprising 12 apts., construction durable stucco, finished the best, oak floors. Location on choicest portion of Los Angeles. Each flat has living and dining-room, sleeping room, tile bath and kitchen. Monthly rents $600. Can be handled on small cash payment, balance part of rents. One of the best bargains ever offered.
GRANT McCARTNEY COMPANY,
629 Merchants' Nat. Bank Bldg. Pico 802.

FOR SALE—
$16,000—Arlington Heights; splendidly built 4-family flat, consisting of two 4-room lower and two 4-room upstairs in growing district, between W. Washington and 16th sts. and Arlington ave. Each flat has bedroom and one built-in bed, hardwood floors, firs furnaces, front and back porches, in excellent condition. Building less than 5 years old.
KING REALTY CO.,
2800 W. Washington. West 5800.

FOR SALE—$16,000.
Best buy for the money. Four 5-room flats on corner lot, close in on Alvarado. High ground, near car lines. $5000 will handle.

Call Mr. Moseley or O'Connor,
BOYD, MARSH & CO.,
Exclusive Agents,
200 Marsh-Strong Bldg.,
9th & Spring Sts.
10175. Pico 2412.

FOR SALE—
INCOME $2140.
PRICE $10,500—TERMS.
Duplex flats completely furnished and 6-room bungalow unfurnished; same lot. Building perfect order, grounds improved. Near Ambassador Hotel. Other property for sale. Courtesy to agents. JOHN I. MINEAR. 74707.

FOR SALE—$12,500.
4-ROOM FLAT BUILDING,
recently damaged by fire, located in walking distance west side. When put in condition will bring $3000 monthly. Lot alone worth $10,000. $4500 will handle, balance mortgage, 7 per cent. This price for two days only. Call at once. TURIAN, 223 Laughlin Bldg. 63715.

FOR SALE—A BARGAIN.
WHITE PLASTER FLAT BLDG.
4 FLATS OF 5 ROOMS EACH. OAK FLOORS THROUGHOUT. TILE BATHS. GARAGES. NEAR AMBASSADOR HOTEL. INCOME $4800 YEAR. ONLY $30,000. TERMS.
SEE MR. BEVAN.
NASH, BEVAN & ST. JOHN,
715 Pacific Finance Bldg., 6th and Olive.
67729. 15355. 677-A

FOR SALE—Artistic new bungalow court, 10 units; Spanish stucco and tile, spacious grounds laid out, for private party; large income on price of $45,000; located only two blocks from Western ave. in best part of Hollywood; terms if desired. Owner at 5241 DE LONGPRE AVE., near Hobart. Hollywood 1483.

FOR SALE—
INCOME PROPERTY!
Two New Cash Buys, 7 and 8 flats, furnished complete; also 5-room cottage on rear of lot, 4 garages; walking distance of Exposition Park, Central Ave. handy to stores, cars. A real buy, $28,000, half cash, balance mortgage, 7 per cent; income $3600 per mo. 1350 W. 20TH. Ver. 8. 67084.

FOR SALE—FLAT AND 7-ROOM HOUSE on corner, 10 minutes from town. Fine location, good houses around this property; income $2100 per year, can be increased. House, $6000, $2000 cash, balance terms. Flat and houses, $20,000, $9000 cash. Might consider acreage. WILSON, 240 San Pedro st.

FOR SALE—
INCOME BUYERS, ATTENTION!
We specialize in income properties in all parts of the city. If your money isn't earning 20 per cent net, see us at once. We offer the best at less.
C. C. CURNUTT CO.,
906 W. 7th St.

FOR SALE — WILL SACRIFICE $30,000 EQUITY IN 8-STORY HOTEL BLDG., 7 STORES GROUND FLOOR, 8 BUNGALOWS AND 4-FLAT BUILDING. CITY PROPERTY. WILL TAKE PART EXCHANGE. 201 MERCHANTS' NATIONAL BANK BLDG. BDWY. 4270.

FOR SALE— —$13,500 HANDLES 2 new duplexes on one of the finest corners in Hollywood; income $4180 year. Price $20,000.
A. B. STRODE,
4803 Hollywood Blvd. 1810 N. Vermont. 80C3D. 5806026.

FOR SALE—Corner flat building, close in, Wilshire territory, containing four flats of five and six rooms. Price $28,000; terms, Income $315 monthly or $3772 annually. 60191.
NASH-SUNDEEN CO.,
909 Van Nuys Bldg., 7th st. Spring.

FOR SALE—West 54th st. cor., 56x130, containing large two-story business block, in good repair, 4-rm. apartments second floor, rented at $45-$35 per mo. store room, 35x71, rental $100; total $265 per mo. A snap at $15,000, one-half cash. 284804.

FOR SALE—Good income property in heart of Western ave. 4 stores, brick building. Lease for 3 years. Brings now $320 mo. Will sell the 27,000 sq. ft. for commission to agents. Lot 85x150. For details call 1680 WEST 22ND ST.

FOR SALE—$5000 and easy terms buys this 24-room fully furnished, modern apartment-house and business. Rents 25 pct. on inv. Owner asking $12,500, which is 2500 under OUT WEST CO., Room 816, 129 W. 2nd st.

FOR SALE—Two-story duplex, income $175 per month, on Menlo ave., near West Adams. An exceptional buy at $12,000, terms. Ask for MR. PAVOLSKEI or MR. STONE. 67016. 228 South Spring.

FOR SALE—Double stucco bungalow, 4 rooms each side. Income $150 a month. Will sell my equity for $2650 if sold by Nov. 1. Owner must sell. EDMUNDS, 719 N. Westlern. Holly 4366; evenings Holly 2588.

FOR SALE—Ideal bungalow court site, lot 60x165, located in the call district of the Southern Pacific. No. 137 North Avenue 22. Inquire of owner, J. A. WILCUT, 511 Union League Bldg. Phone 12538.

FOR SALE—Sacrifice by owner, cour 4-room flat building, 2 furnished, 4 garages; near Vermont and Mutual Arts. 624 W. 41ST DRIVE. No agents.

FOR SALE—OPEN FOR INSPECTION.
6-RM. BUNGALOW, NORTH KINGSLEY.
6-rm. bung., cor. lot, 60x181, room for 2 more units. $8250. Speculators welcome.

FOR SALE—Southeast corner of 9th and Union, 60 ft. 4 value built in flats not finished. Fine income. See J. A. WILCUT, 511 Union League Bldg. Ph. 12538.

FOR SALE—$15,000, bungalow court, partly finished, producing income. 1439 CROWN HILL.

FOR SALE—Are you in the market for a good court? If so, see 1631 N. KINGSLEY DRIVE.

FOR SALE—7-room furn. California rooming house, nearly remodeled, large lot, clear 20 pct. $4500 cash, bal. easy. 1017 W. 36TH.

FOR SALE—Income map, 8-R. duplex, 5-R. duplex, 5-R. cottage, Cecil Holly Inc. $2200. Price $18,750. Ph. H. 6096.

FOR SALE—Income, new 6-unit court near Grand Ave., unfurnished; $1250 monthly. Owner, address X, box 109, TIMES OFFICE.

FOR SALE—Big bargain, 4 fire-room stucco flats. Income $2120. Only $16,000, $6000 cash. 2WDM. Garvanza 1157.

FOR SALE—2 stucco flat buildings, 4 and 5 rooms each. Income $600 month. Big bargain. 2WDM. Garvanza 1157.

FOR SALE—2-flat house, $4500, $2000 cash, easy terms. WEST 780.

SUBURBAN Property for Sale.

FOR SALE—5, 10 or 15 acres. Best frostless section. Lemons, avocados, deciduous, winter peas, celery, poultry. Abundance cheap water piped. Adjoining beautiful city of 2000. 9 miles from San Diego, just off boulevard, mile from ocean. $500 per acre if you hurry. Address W, box 158, TIMES OFFICE.

SUBURBAN Property for Sale.

FOR SALE—

LITTLE FARMS, 5½ ACRES OR MORE.
SAN FERNANDO ACRES.
BOULEVARD FRONTAGE.

Sparkling water in abundance. High, healthful, near electric railway, schools, stores and entertainment. All conditions ideal for poultry or fruit ranch. Lowest prices suburban property in Los Angeles. $625 AN ACRE up with generous terms. JANSS INVESTMENT CO., 404 Metropolitan Bldg. Phone 10345.

FOR SALE—
4 acres, 6-room chalet. Every modern feature, large porches, pergola, flowers and lawn. 3 acres walnuts, 9 to 12 years old, splendid family orchard in full-bearing. Fine poultry equipment. This is a beautiful home and an assured income. Will divide and make reasonable terms. Price $18,000. Take Monrovia car or Huntington Drive to East Pasadena ave., south to Sultana to ROX 564.

FOR SALE— CLEARANCE SALE.
$875.
CLOSE IN
¼-ACRE AND SMALL HOMESITE.
$50 CASH, BALANCE $20 PER MONTH.
Water piped on land; garden soil; close to school, car line, stage line and boulevard. See MR. WETHERBY, 439½ S. Hill st.

FOR SALE AND EXCHANGE—
POULTRY RANCHES, WALNUT, ORANGE AND FRUIT GROVES, ACREAGE AND UNIMPROVED LANDS IN BEAUTIFUL SAN GABRIEL VALLEY, WHERE WE HAVE SPECIALIZED FOR YEARS
SEE MR. McMICKENS,
SOUTHLAND REALTY CORP.
PHONE 67764. 413 S. HILL ST.

FOR SALE—
$2,500 buys assorted fruit and truck ranch, located in fastest-growing suburb of L. A. Convenient to cars, stores and schools. 5-room house, garage and outbuildings. Owner going north; will sell stocked and equipped, house furnished if desired. Income assured and the price is right. Particulars see MR. HUGHES, 310 American Bank Building. Phone Broadway 7338.

FOR SALE—OR EXCHANGE—My beautiful new 8-room chalet at Marshall Manor and Ocean View Heights. Full ¼ acre. Fine bearing fruit, flowers, shrubbery, fine surroundings on level high ground, fireless and close to car. Will take vacant lot or house in Los Angeles. Price is right and terms close to cash. 2nd and Venice Blvd. See sign. Owner, 315 SPRING.

FOR SALE—Facing the Burbank-Hollywood Blvd. this lot, 50x150, in restricted subdivision is a charming new, six-room white plaster bungalow, Spanish style. This is a gift at $5000 and will be to any one who is interested. PHONE 567-838.

FOR SALE—30-acre ranch, only 2½ miles west of Burbank's business district, directly in path of its rapid growth; two acres in bearing walnuts, 2 acres in prunes, 2 acres fruit; fine place, and positively best value in San Fernando Valley; $875 per acre. Terms. Route 3, box 127, BURBANK.

FOR SALE—In addition to places advertised below, 5 to 10 acres; improved and unimproved; same district, have re-sold past 11 years in this section on acreage; values increasing; some subdivided; raising, etc., assuring against loss or failure. SCHWARZKOPF REALTY CO.,
640 S. Hill at Olive. 5225 W. V. Story Bldg.

FOR SALE—1 1-4 acres, modern, 7-room bungalow (stucco finish); hardwood floors throughout; tile sink; laundry tubs; basement, furnace, double garage, 18x24; brooder house, 500, laying house, 500; chicken yards, fruit trees, berries, etc. W. WATTS, Santa Anita ave., Arcadia, south of Balloon School.

FOR SALE—Large and attractive acre plan, modern bungalow, garage, all kinds of bearing fruit, fine garden soil, abundance of cheap water, electricity. Located between Alhambra and Monrovia. Priced right. Terms.
D. F. COUGHRAN,
13619. 715 Van Nuys Bldg.

FOR SALE—10 ACRES, COR. MAIN AND 10TH ST. OVER 900 FEET FRONTAGE ON BOTH. FINE DAIRY. A SPLENDID INVESTMENT. MIDWAY BETWEEN LOS ANGELES AND HARBOR. PRICE $4,000. EASY TERMS. PHONE ELLIOTT 1807 OR APPLY AT RANCH.

FOR SALE—
20 acres, 10 acres each or together, fine soil, level, Los Angeles water for irrigation; 2 miles from P. E. Railway, ¾ hour from city hall. 4-ROOM FLAT BUILDING. SEWELL FINANCE & INVESTMENT CO., 209 Santa Monica Blvd., Santsele.

FOR SALE—OR EXCHANGE—Highly improved 10-acre ranch, 6-room house, bearing fruit, fine location. Will sell cheap or exchange for good paying grocery. 10 $9000 acres, house and barn, will go quick, for $5250. THORP & BABER, 8537 Vermont avenue.

FOR SALE—
CHICKEN FARM IN THE CITY!
Here is a chance for a wife to help hard-working husband. Fine 5-room house, bearing fruit trees, equipment for 500 chickens, $1250 down. BERCHIK, 751 S. Spring. (84178.)

FOR SALE—
FREE—FREE—FREE—FREE—FREE.
Three months' subscription to the VAN NUYS NEWS, which gives information concerning lands and city property. Also the market basket for Los Angeles. Phone or call R. H. DUNN & CO., Van Nuys, Cal.

FOR SALE—Beautiful home, 9-room modern house, 2 baths, cistern, fruit, nuts, shade, location overlooking San Gabriel Valley; $9000 will handle. Bargain. Might exchange for L. A. income. Phone WILshire 5379.

FOR SALE—Come out and see the show place of Burbank district. 4½ acres, fine orchard, fruit, berries, chicken and pumping plant. $14,000. Terms, or some exchange possibly. Owner, F. L. DARNALL, 2½ blocks south of Owen Bros. Store.

FOR SALE—5 acres, gas, elec., telephone, fine buy in the famous Arcadia dist., decidedly undersprized.
HUNTINGTON REALTY CO.,
64080. 6th and Bdwy. 223 Story Bldg.

FOR SALE—1 acre, 5-room modern bung., with fruit trees and some chicken equip. A good buy in the Arcadia district.
SCHWARZKOPF REALTY CO.,
64080. 6th and Bdwy. 223 Story Bldg.

FOR SALE—OR EXCHANGE—Poultry ranch—5 acres, 5-room house.
HUNTINGTON DR. AND 9TH AVE.
Phone Black 291. Monrovia.

FOR SALE—Attractive lot; corner Main and Mission sts. Alhambra, $1000 down, balance terms. Owner, BUTTRESS, 205 N. Los Angeles st. Drive, 2095.

FOR SALE—5 acres 15-year-old walnuts, choice location. Homesoale. Only $2000 per acre. 501 GRANT BLDG. 11788. Pico 2000.

FOR SALE—7-room modern home, corner lot 50x250, garage, 6 bearing fruit trees, fine shade trees, chicken yards, close in. Price $6500. See OWNER, 800 W. Commonwealth.

FOR SALE—2 acres level land near San Gabriel Mission; $2000, easy terms. 501 GRANT BLDG. 11788.

FOR SALE—OR EXCHANGE—Lots in Wilmington ocean frontage for touring car or lumber. GREEN, 3260 Wilshire boulevard.

FOR SALE—POULTRY RANCHES & ACRES in all parts of the valley. Show VALUES. HARVEY G. WOLF, 701 Delta Bldg.

Alhambra.

FOR SALE—
ALL HARDWOOD FLOORS.
Our best 5-room modern bungalow on corner lot; hardwood floors throughout, and all built-in features, the best 5-room bungalow on the market; also two 5-room bungalows; same district, have re-sided past 11 years in this section on acreage; values increasing; some subdivided; raising, etc., assuring against loss or failure.
SCHWARZKOPF REALTY CO.,
64080. 6th and Bdwy. 223 Story Bldg.

FOR SALE—1 1-4 acres, modern, 7-room bungalow (stucco finish); hardwood floors throughout; tile sink; laundry tubs; basement, furnace, double garage, 18x24; brooder house, 500, laying house, 500; chicken yards, fruit trees, berries, etc. W. WATTS, Santa Anita ave., Arcadia, south of Balloon School.

FOR SALE—Attractive acre plan, modern bungalow, garage, all kinds of bearing fruit, fine garden soil, abundance of cheap water, gas and electricity. Located between Alhambra and Monrovia. Priced right. Terms.
D. F. COUGHRAN,
13619. 715 Van Nuys Bldg.

FOR SALE—10 ACRES, COR. MAIN AND 10TH ST. OVER 900 FEET FRONTAGE ON BOTH. FINE DAIRY. A SPLENDID INVESTMENT. MIDWAY BETWEEN LOS ANGELES AND HARBOR. PRICE $4,000. EASY TERMS. PHONE ELLIOTT 1807 OR APPLY AT RANCH.

FOR SALE—
20 acres, 10 acres each or together, fine soil, level, Los Angeles water for irrigation; 2 miles from P. E. Railway, ¾ hour from city hall. 4-ROOM FLAT BUILDING. SEWELL FINANCE & INVESTMENT CO., 209 Santa Monica Blvd., Santsele.

FOR SALE—OR EXCHANGE—Highly improved 10-acre ranch, 6-room house, bearing fruit, fine location. Will sell cheap or exchange for good paying grocery. 10 $9000 acres, house and barn, will go quick, for $5250. THORP & BABER, 8537 Vermont avenue.

FOR SALE—
CHICKEN FARM IN THE CITY!
Here is a chance for a wife to help hard-working husband. Fine 5-room house, bearing fruit trees, equipment for 500 chickens, $1250 down. BERCHIK, 751 S. Spring. (84178.)

FOR SALE AND EXCHANGE—
POULTRY RANCHES, WALNUT, ORANGE AND FRUIT GROVES, ACREAGE AND UNIMPROVED LANDS IN BEAUTIFUL SAN GABRIEL VALLEY, WHERE WE HAVE SPECIALIZED FOR YEARS
SEE MR. McMICKENS,
SOUTHLAND REALTY CORP.
PHONE 67764. 413 S. HILL ST.

FOR SALE—
FREE—FREE—FREE—FREE—FREE.
Three months' subscription to the VAN NUYS NEWS, which gives information concerning lands and city property. Also the market basket for Los Angeles. Phone or call R. H. DUNN & CO., Van Nuys, Cal.

FOR SALE—Beautiful home, 9-room modern house, 2 baths, cistern, fruit, nuts, shade, location overlooking San Gabriel Valley; $9000 will handle. Bargain. Might exchange for L. A. income. Phone WILshire 5379.

FOR SALE—Come out and see the show place of Burbank district. 4½ acres, fine orchard, fruit, berries, chicken equip. ment, pumping plant. $14,000. Terms, or some exchange possibly. Owner, F. L. DARNALL, 2½ blocks south of Owen Bros. Store.

FOR SALE—5 acres, gas, elec., telephone, fine buy in the famous Arcadia dist., decidedly undersprized.
HUNTINGTON REALTY CO.,
64080. 6th and Bdwy. 223 Story Bldg.

FOR SALE—1 acre, 5-room modern bung., with fruit trees and some chicken equip. A good buy in the Arcadia district.
SCHWARZKOPF REALTY CO.,
64080. 6th and Bdwy. 223 Story Bldg.

FOR SALE—OR EXCHANGE—Poultry ranch—5 acres, 5-room house.
HUNTINGTON DR. AND 9TH AVE.
Phone Black 291. Monrovia.

FOR SALE—Attractive lot; corner Main and Mission sts. Alhambra, $1000 down, balance terms. Owner, BUTTRESS, 205 N. Los Angeles st. Drive, 2095.

FOR SALE—5 acres 15-year-old walnuts, choice location. Homesoale. Only $2000 per acre. 501 GRANT BLDG. 11788. Pico 2000.

FOR SALE—7-room modern home, corner lot 50x250, garage, 6 bearing fruit trees, fine shade trees, chicken yards, close in. Price $6500. See OWNER, 800 W. Commonwealth.

FOR SALE—2 acres level land near San Gabriel Mission; $2000, easy terms. 501 GRANT BLDG. 11788.

FOR SALE—OR EXCHANGE—Lots in Wilmington ocean frontage for touring car or lumber. GREEN, 3260 Wilshire boulevard.

FOR SALE—POULTRY RANCHES & ACRES in all parts of the valley. Show VALUES. HARVEY G. WOLF, 701 Delta Bldg.

Alhambra.

FOR SALE—
ALL HARDWOOD FLOORS.
Our best 5-room modern bungalow on corner lot; hardwood floors throughout, and all built-in features, the best 5-room bungalow on the market; also two 5-room bungalows; same district, have re-sided past 11 years in this section on acreage; values increasing; some subdivided; raising, etc., assuring against loss or failure.
SCHWARZKOPF REALTY CO.,
64080. 6th and Bdwy. 223 Story Bldg.

FOR SALE—1 1-4 acres, modern, 7-room bungalow (stucco finish); hardwood floors throughout; tile sink; laundry tubs; basement, furnace, double garage, 18x24; brooder house, 500, laying house, 500; chicken yards, fruit trees, berries, etc. W. WATTS, Santa Anita ave., Arcadia, south of Balloon School.

FOR SALE—Attractive acre plan, modern bungalow, garage, all kinds of bearing fruit, fine garden soil, abundance of cheap water, gas and electricity. Located between Alhambra and Monrovia. Priced right. Terms.
D. F. COUGHRAN,
13619. 715 Van Nuys Bldg

A CLOSED COUNTRY.

Afghanistan, Like Tibet, Doesn't Encourage Foreigners' Visits.

With an area of 245,000 square miles, Afghanistan is, next to Tibet, the largest country in the world that is virtually closed to the citizens of other nations. But political life at wary, alert Kabul is in sharp contrast to the meditative seclusion and classic aloofness of the pious lamas at Lhasa. Amir Amanullah Khan, through his agents in India and elsewhere, is in close touch with the world's current events; and, as the last remaining independent ruler of a Moslem country, now that the power of the Caliph at Stamboul is broken, he wields a far-reaching influence throughout the Mohammedan world; also, because his land happens to lie just as it does on the map of the world, it is plain that for a long time to come he will be an active force in the political destinies of Middle Asia. Like Menelik of Abyssinia, Queen Lil of the Hawaiian Islands, or the last of the Fiji kings, this Amir, remote and obscure as his kingdom is, stands out in his time as a picturesque world figure.

Like the Arab, the Afghan considers it unnecessary and even unwise that women should learn to read or write. No girls are admitted to the bazaar schools and no mullahs are employed to teach them, and Afghanistan knows nothing of women teachers.

The trade of Afghanistan is moved entirely by caravans and is largely in the hands of Hindus and Tadjiks. There is not a mile of railroad in the kingdom, the amir fearing that steel highways would make isolation impossible.

Apart from rugs, a few xylographs, some crude adornments for women, a little silk and felt, a few simple woven tissues, no products of native skilled labor are on the market. And even much of what is produced in these few lines is merely an imitation of western and eastern art. Small industries supply only the most urgent needs of the low-er classes. The rich people buy their luxuries from abroad, and the poor make shabby shift with the cheaper fabrics.

The amir keeps at Peshawar a political agent, who occasionally pays a visit to the Viceroy of India; and, since Afghanistan's formal independence of 1919, envoys have been sent to Persia and one is perhaps now in soviet Russia.—[Philadelphia Ledger.

SOAP ARTIST BACK.

Decorator of Old Bar Mirrors Now "Does" Restaurant Menus.

"Well, at last I know that one line of business which was knocked in the head by the action of Mr. Volstead has come back into its own!" exclaimed the business man as he looked about the lunchroom of a serve-yourself place in the downtown business section.

"How is that, and what business do you refer to, Jim?" asked his companion, as they both climbed on adjoining stools at the one counter where you could be served by a single white-coated attendant.

"Why the old-time 'bar decorator' who used to put the soapsuds pictures of Napoleon or Niagara Falls or winter time in Switzerland or across the mirrors of the saloons," replied Jim. "I used to enjoy watching him work and even found out when the pictures were to be changed so that I could be there and watch him work.

"Now he has a job putting the menu on the mirrors about these lunchrooms, or on the glass windows leading to the street. He can change the menu faster than the counter man could put in a card in the other style of 'score board' and also has a variety of terms and new names for old dishes. In fact, the clever menu writer among the soapsuds artists is the man who has gotten to be enough to acquire a slight knowledge of or acquaintance with French menu cards. He can successfully camouflage hash and other standbys under the prettiest sounding names, and the funniest part of it is the persons who order the stuff wouldn't eat it under its true name.

"Say, young feller, let's have some roast beef au jardiniere with pommes de terres," he called to the grinning counter men who had been listening in all along.—[New York Sun.

OLD KANSAS BET SETTLED.

When they started to tear down the steeple of the Methodist Church one thing was settled. A great many years ago, when the church building was new and the steeple just built, one day Col. C. E. Gifford, Sam Langworthy and a number of other men walked into Tom Gowenlock's drug store and called for cigars. After they had all lighted up and started out Kowenlock asked who was to pay for the smokes. "It was a bet," was the reply. "Sam Langworthy has bet Col. Gifford that when the Methodist Church steeple falls down it will fall to the north. Col. Gifford bets that it will fall to the south. Whoever loses pays for the cigars just as soon as the bet is decided." It is reported that Gowenlock worked the prices of the cigars into the bill of both gentlemen, which they eventually paid unbeknownst. Gowenlock to refund the money when the steeple fell down. The steeple is down and fell to the north. All three of the gentlemen, Gifford, Gowenlock and Langworthy, passed to their final reward years ago.—[Clay Center Times.

Nothing New.

An old physician of the last generation was noted for his brusque manner and old-fashioned methods. On one occasion a woman called him in to treat her baby, who was slightly ailing. The doctor prescribed castor oil.

"But, doctor," protested the young mother, "castor oil is such an old-fashioned remedy."

"Madam," replied the doctor, "babies are old-fashioned things." — [Edinburgh Scotsman.

Cruelty in Art.

"Major, would it be against the law to paint a picture of a mint julep on a billboard?"

"I don't know whether or not it would be against the law, sir, but it would be an act of senseless cruelty to about 90 per cent of our masculine population."—[Birmingham Age-Herald.

MONEY—MONEY.

Automobiles.

MORTGAGES, TRUST DEEDS.

FIRST MORTGAGES
$2000 to $4000.
For sale to private investors, first mortgages on new homes in Angeles Mesa. The highlands of the Southwest. These mortgages are less than 40 per cent of the selling price of our homes, and range from $2000 to $4000 each. Interest at 7 per cent, payable quarterly, and are guaranteed by this million-dollar company.
ANGELUS MESA LAND CO.,
W. Pridefox, Pres.
Owners and Builders,
612 New Pantages Bldg.
7th and Hill Sts.
Phone:
60013. 11284
Ask for Mr. Koonce,
Mgr. Mortgage Dept.

WANTED—2nd trust deeds, contracts, etc., at current discounts. HOWARD F. PREPHERD, 626 Washington Bldg. Main 466.

BUY trust deeds, mtgs., contracts; money waiting without errand. MILLER, 416 Story Bldg., 4th and Bdwy. 07780.

FOR SALE—$1850 trust deed on house for $1500. 307 O. T.) JOHNSON BLDG.

WANTED — Trust deeds, notes purchased. Quick action. Himmelstein, 227 W. 7th st.

STOCKS AND BONDS.

SUCCESSFUL sales organization wants to handle good stock issue, industrial preferred. Address S, box 426, TIMES BRANCH.

MINES AND MINING.

WANTED — $5000 for one-quarter interest gold mine, money to be used for development of mine. Address T, box 5, TIMES OFFICE.

HOTELS, ROOMING HOUSES—
For Sale, Exchange, Lease, Wanted.

For Sale.

FOR SALE—
PARTICULAR BUYERS.
I HAVE THE LEASE AND FURNISHINGS OF THE MOST ARTISTIC APARTMENT-HOUSE IN AN EXCLUSIVE RESIDENTIAL DISTRICT. 75 ROOMS. EXQUISITELY FURNISHED. EVERY MODERN CONVENIENCE. 7-YEAR STRAIGHT TRANSFERABLE LEASE WITHOUT BONUS, AT A RENTAL OF ONLY $6 PER ROOM. NETS OVER $1200 PER MONTH. SACRIFICE PRICE $35,000; SOME TERMS. FOR FULL PARTICULARS PHONE 11230.

FOR SALE—
CLASSY HOTEL.
PRICE $20,000.
80 ROOMS. ELEGANT CORNER BRICK. ALL LIGHT ROOMS. BEST OF FURNITURE. ELEVATOR. BEAUTIFUL LOBBY. PLENTY OF PRIVATE BATHS. ABSOLUTELY THE BEST BUY ON THE MARKET.
ELMER INVESTMENT CO.,
1168 CHAPMAN BLDG., 8TH & BDWY.
PHONE 12532.

APARTMENT HOUSES—
For Sale, Exchange, Leases, Wanted.

For Sale.

FOR SALE—
115-ROOM APARTMENTS
WALKING DISTANCE.
Beautiful lobby, electric elevator, newly installed heating plant. Furniture and carpets in good condition. New five-year lease at $7 per room. Netting $1300 per mo. on low rents.
Good Opportunity for Rents.
$20,000 down, balance on very liberal terms. Total price $30,000.
MR. WINTON. Phone 11907 or 55926.

FOR SALE—
70-ROOM APARTMENTS
$13,000 CASH. FINE WEST SIDE LOCATION. WALKING DISTANCE. THIS IS A WONDERFUL BUY. ATTRACTIVE LOBBY. AMUSEMENT HALL. STEAM HEAT. GOOD FURNITURE AND ALL NEW CARPETS. APARTMENTS NEWLY DECORATED AND IN A-1 CONDITION. NETS $800 MO. TOTAL PRICE $20,000
LYTAL INVESTMENT COMPANY,
1037 MER. NAT. BANK BLDG.,
6TH AND SPRING. 18409.

FOR SALE—
For Exchange.
HEART of WESTLAKE,
TEN-YEAR LEASE.
Low rent. Splendid furnishings, every modern convenience. Direct phones and lights. Garage. Offering purchaser ideal living quarters and big income. $14,000 cash will handle. Will only consult with real buyer. Agents, don't answer.
WINTON. Phone 11907 or 55926.

FOR SALE—56-room apt., worth $25,000; will sell for $15,800; terms; wonderful west side location; over 7 years' lease; transferable at your option; rent $5.50 per room. hardwood floors throughout; rugs like new; mahogany furniture; most every room private in all apts., individual water heaters; nine lobby and wide halls; you will have to hurry to get this.
H. C. GRAHAM & CO.,
243 Douglas Bldg., 3rd and Spring.

FOR SALE—
WEST SIDE APARTMENT HOUSE
28 ROOMS, SINGLE APTS.
VERY ATTRACTIVE BRICK. MICE LOBBY, CORNER BRICK BUILDING; LONG STRAIGHT 4-YEAR LEASE; NETS OVER $350. TERMS. LET US SHOW IT TO YOU.
SMITH & COMMONS,
322 Laughlin Bldg., 315 S. Bdwy.

FOR SALE—Beautiful new apartments, located heart of fashionable Wilshire district. 24 rooms, beautifully and elegantly furnished. No vacancies, waiting list. Exclusive tenants. $1900, monthly income, can be handled with $10,000 cash. See M. M. TRAYER & CO., 806 S. Hill st., rooms 3-4-5.

FOR SALE—
24-ROOM APTS.
All nice size rooms, priv. baths; rent $125; lease 3 yrs. straight; clean, nearly new; no end apt. for owner; $6500 on good terms; a real bargain; we work to prove it.
SMITH & COMMONS,
322 Laughlin Bldg., 315 S. Broadway.

FOR SALE—60-ROOM APARTMENTS in the Wilshire district; modern; modern conveniences. Handsomely furnished. Everything in beautiful shape. 4-year straight lease. Rent $125, price $11,500, with $11,500 cash, will resell for $20,000 by December. See M. M. TRAYER & CO., 806 S. Hill st., rooms 3-4-5.

FOR SALE — 20-ROOM APARTMENTS, located on West side. Modern; up-to-the-minute; beautifully furnished. None better in city. 3 years' straight lease. Rent reasonable, price $12,000. Request a card from M. M. TRAYER & CO., 806 S. Hill st., Rooms 3-4-5.

FOR SALE — West side, luxury flat, 10 rooms, 3 baths, 2 fireplaces, 2 garages; each rents nearly new, 5 years' lease, $4 room, 2 garages; full price $12,000; $6000 cash, balance easy. Investigate.
RYAN INV. CO., 200 Grant Bldg.

FOR SALE—Apt.-house slaughter. 45-room hotel, rent $4 per room. Real side, and a money-maker. Can deliver it for $7000 cash and small balance. Address Y, box 210, TIMES OFFICE.

FOR SALE— SOME BUY.
45-room hotel with over 3-year straight lease at less than $4.50 per room. Good furniture. Always full and netting $60 per month. Full price less than $300 per room.
GOLDEN WEST CO.,
601 Citizens' Nat. Bank Bldg.,
5th and Spring.

FOR SALE—52-ROOM COMMERCIAL HOTEL, corner brick. Beautiful building, located in best transient district. Hot and cold water and steam heat in all rooms. Has private dining room, with private lobby, beautiful lobby, automatic elevator, netting around $1200 per month. Long lease at low rental. Price $29,000, part with $16,000 cash. See M. M. TRAYER & CO., 806 S. Hill st., rooms 3-4-5.

FOR SALE—
16 Rooms.
16 rooms on West side, rent $70, $3000 cash, bal. terms; or might take auto. Hurry. Big income. Good lease and location. Only $3500.
SMITH & COMMONS,
322 Laughlin Bldg., 315 S. Bdwy.

FOR SALE—NOTE THESE BARGAINS
52 rooms, brick and apts., nice building, well furnished. Quick sale, $500 handles. 2000
14 rooms, fine for., West side, straight lease, rent $100, only $1000 handles.
18 rooms, one floor, excellent for, 5-yr. straight lease, rent only $50. Clearing over $250. $4500. Terms.
45-room modern hotel, lovely corner bldg., furniture practically new, long lease. Price $20,000. Terms.
24-room apts., $2500. Lease worth $10. Clearing $450 up. Lease worth $10,000. Price, including $5000, $20,000. Terms.
PACIFIC REALTY, 918 San Fernando Bldg.

FOR SALE—
70-room hotel, first-class, netting $20,000 year. Modern and close in, with 4-yr. lease at $7 per room. Priced right for quick sale.
45-room hotel, rent $4 per room. Real side, and a money-maker. Can deliver it for $7000 cash and small balance.
MANY OTHERS TO SELECT FROM.
GOLDEN WEST REALTY CO.,
Suite 601, 453 S. Spring St.

FOR SALE— SOME BUY.
45-room hotel with over 3-year straight lease at less than $4.50 per room. Good furniture. Always full and netting $60 per month. Full price less than $300 per room.
GOLDEN WEST CO.,
601 Citizens' Nat. Bank Bldg.,
5th and Spring.

FOR SALE—52-ROOM COMMERCIAL HOTEL, corner brick. Beautiful building, located in best transient district. Hot and cold water and steam heat in all rooms. Has private dining room, with private lobby, beautiful lobby, automatic elevator, netting around $1200 per month. Long lease at low rental. Price $29,000, part with $16,000 cash. See M. M. TRAYER & CO., 806 S. Hill st., rooms 3-4-5.

FOR SALE—Lease and furniture of 56-room hotel. Best downtown location. Bargain for quick sale. Phone MRS. WEST-OVER, Main 4644, after 6 p.m.

FOR SALE—9 rooms, all full; lease Sold at sacrifice. 2619 S. NORMANDIE, West Adams car. Owner there from 2 till 3.

FOR SALE—15 rooms on Rose car line; fully furnished; doing good business. Price $4500. Owner, 1078 S. MAIN.

FOR SALE—Good paying apartment with long lease, $7000 will handle. 208-12 WESTERN MUTUAL BLDG.

FOR SALE—Corner apartment-house; 31 rooms, 3 stores, 4-room cottage, garage, and furniture; must sell. 3413 East 9TH.

FOR SALE—10 rooms, west side; nets $45 and apt. Garage. See this. Price $1200. 412 PANTAGES BLDG., 7th and Hill sts.

FOR SALE—10 rooms in Riverside. Rent $30. Clearing $125. $1500. 208-12 WESTERN MUTUAL BLDG.

FOR SALE—18 rooms, good furniture; lease $4100; terms. Owner, 132 E. HILL.

FOR SALE—Lease and fur., extra nice west side, 14 rooms. OWNER, 10057.

APARTMENT HOUSES—
For Sale, Exchange, Leases, Wanted.

For Sale.

FOR SALE—50-room, well furnished apts., good rent; nets $425 mo. $3500 handles. Rent $125.
CLINE & STRAWN, 527 Security Bldg.

FOR SALE—12 rooms, double garage; west side; well furn. Income $185 above the rent and your apt. $1500 down. Balance from earnings.
CLINE & STRAWN, 527 Security Bldg.

FOR SALE—Good twelve-room hotel and bar in thriving town on one of best roads. Make-weight for one who knows the game. $3500 to handle. C. B. GARRETT, Mecca Hotel, Randsburg, Cal.

FOR SALE—40-room west side hotel, excellent furniture, netting over $800 per mo., 2 years' lease at $200; full price only $12,000. See MR. FISHER, L. H. CLARK & CO., 403 Pacific Finance Bldg.

FOR SALE—Apartment-house, 60 rooms, one of the best in Westlake; all rooms elegantly furnished. Will appeal to the fastidious buyer. Handy lease at $275 mo. Price $30,000. Terms. Exclusive agents. MOORE SERVICE STATION, 972 S. Fair Oaks, Pasadena.

FOR SALE—
THE HEART OF WESTLAKE.
27 rooms, net income $600 per month. We have 2 days to sell. 5-year lease.
624 DOUGLAS BLDG.
TEL. 12542.

FOR SALE—12 rooms, double garage; west side; well furn. Income $185 above the rent and your apt. $1500 down. Balance from earnings.
CLINE & STRAWN, 527 Security Bldg.

FOR SALE—Good twelve-room hotel and bar in thriving town on one of best roads. Make-weight for one who knows the game. $3500 to handle. C. B. GARRETT, Mecca Hotel, Randsburg, Cal.

FOR SALE—40-room west side hotel, excellent furniture, netting over $800 per mo., 2 years' lease at $200; full price only $12,000. See MR. FISHER, L. H. CLARK & CO., 403 Pacific Finance Bldg.

FOR SALE—$1850 trust deed on house for $1500. 307 O. T.) JOHNSON BLDG.

WANTED — Trust deeds, notes purchased. Quick action. Himmelstein, 227 W. 7th st.

STOCKS AND BONDS.

SUCCESSFUL sales organization wants to handle good stock issue, industrial preferred. Address S, box 426, TIMES BRANCH.

MINES AND MINING.

WANTED — $5000 for one-quarter interest gold mine, money to be used for development of mine. Address T, box 5, TIMES OFFICE.

HOTELS, ROOMING HOUSES—
For Sale, Exchange, Leases, Wanted.

For Sale.

FOR SALE—
PARTICULAR BUYERS.
I HAVE THE LEASE AND FURNISHINGS OF THE MOST ARTISTIC APARTMENT-HOUSE IN AN EXCLUSIVE RESIDENTIAL DISTRICT. 75 ROOMS. EXQUISITELY FURNISHED. EVERY MODERN CONVENIENCE. 7-YEAR STRAIGHT TRANSFERABLE LEASE WITHOUT BONUS, AT A RENTAL OF ONLY $6 PER ROOM. NETS OVER $1200 PER MONTH. SACRIFICE PRICE $35,000; SOME TERMS. FOR FULL PARTICULARS PHONE 11230.

FOR SALE—
CLASSY HOTEL.
PRICE $20,000.
80 ROOMS. ELEGANT CORNER BRICK. ALL LIGHT ROOMS. BEST OF FURNITURE. ELEVATOR. BEAUTIFUL LOBBY. PLENTY OF PRIVATE BATHS. ABSOLUTELY THE BEST BUY ON THE MARKET.
ELMER INVESTMENT CO.,
1168 CHAPMAN BLDG., 8TH & BDWY.
PHONE 12532.

FOR SALE—
HEART of WESTLAKE,
TEN-YEAR LEASE.
Low rent. Splendid furnishings, every modern convenience. Direct phones and lights. Garage. Offering purchaser ideal living quarters and big income. $14,000 cash will handle. Will only consult with real buyer. Agents, don't answer.
WINTON. Phone 11907 or 55926.

FOR SALE—56-room apt., worth $25,000; will sell for $15,800; terms; wonderful west side location; over 7 years' lease; transferable at your option; rent $5.50 per room. hardwood floors throughout; rugs like new; mahogany furniture; most every room private in all apts., individual water heaters; nine lobby and wide halls; you will have to hurry to get this.
H. C. GRAHAM & CO.,
243 Douglas Bldg., 3rd and Spring.

FOR SALE—
WEST SIDE APARTMENT HOUSE
28 ROOMS, SINGLE APTS.
VERY ATTRACTIVE BRICK. NICE LOBBY, CORNER BRICK BUILDING; LONG STRAIGHT 4-YEAR LEASE; NETS OVER $350. TERMS. LET US SHOW IT TO YOU.
SMITH & COMMONS,
322 Laughlin Bldg., 315 S. Bdwy.

FOR SALE—Beautiful new apartments, located heart of fashionable Wilshire district. 24 rooms, beautifully and elegantly furnished. No vacancies, waiting list. Exclusive tenants. $1900, monthly income, can be handled with $10,000 cash. See M. M. TRAYER & CO., 806 S. Hill st., rooms 3-4-5.

FOR SALE—
24-ROOM APTS.
All nice size rooms, priv. baths; rent $125; lease 3 yrs. straight; clean, nearly new; no end apt. for owner; $6500 on good terms; a real bargain; we work to prove it.
SMITH & COMMONS,
322 Laughlin Bldg., 315 S. Broadway.

FOR SALE—60-ROOM APARTMENTS in the Wilshire district; modern; modern conveniences. Handsomely furnished. Everything in beautiful shape. 4-years' straight lease. Rent $125, price $11,500, with $11,500 cash, will resell for $20,000 by December. See M. M. TRAYER & CO., 806 S. Hill st., Rooms 3-4-5.

FOR SALE — 20-ROOM APARTMENTS, located on West side. Modern; up-to-the-minute; beautifully furnished. None better in city. 3 years' straight lease. Rent reasonable, price $12,000. Request a card from M. M. TRAYER & CO., 806 S. Hill st., Rooms 3-4-5.

FOR SALE — West side, luxury flat, 10 rooms, 3 baths, 2 fireplaces, 2 garages; each rents nearly new, 5 years' lease, $4 room, 2 garages; full price $12,000; $6000 cash, balance easy. Investigate.
RYAN INV. CO., 200 Grant Bldg.

FOR SALE—Apt.-house slaughter. 45-room hotel, rent $4 per room. Real side, and a money-maker. Can deliver it for $7000 cash and small balance.
MANY OTHERS TO SELECT FROM.
GOLDEN WEST REALTY CO.,
Suite 601, 453 S. Spring St.

FOR SALE— SOME BUY.
45-room hotel with over 3-year straight lease at less than $4.50 per room. Good furniture. Always full and netting $60 per month. Full price less than $300 per room.
GOLDEN WEST CO.,
601 Citizens' Nat. Bank Bldg.,
5th and Spring.

FOR SALE—52-ROOM COMMERCIAL HOTEL, corner brick. Beautiful building, located in best transient district. Hot and cold water and steam heat in all rooms. Has private dining room, with private lobby, beautiful lobby, automatic elevator, netting around $1200 per month. Long lease at low rental. Price $29,000, part with $16,000 cash. See M. M. TRAYER & CO., 806 S. Hill st., rooms 3-4-5.

FOR SALE—Lease and furniture of 56-room hotel. Best downtown location. Bargain for quick sale. Phone MRS. WESTOVER, Main 4644, after 6 p.m.

FOR SALE—9 rooms, all full; lease Sold at sacrifice. 2619 S. NORMANDIE, West Adams car. Owner there from 2 till 3.

FOR SALE—15 rooms on Rose car line; fully furnished; doing good business. Price $4500. Owner, 1078 S. MAIN.

FOR SALE—Good paying apartment with long lease, $7000 will handle. 208-12 WESTERN MUTUAL BLDG.

FOR SALE—Corner apartment-house; 31 rooms, 3 stores, 4-room cottage, garage, and furniture; must sell. 3413 East 9TH.

FOR SALE—10 rooms, west side; nets $45 and apt. Garage. See this. Price $1200. 412 PANTAGES BLDG., 7th and Hill sts.

FOR SALE—Fine 10-room house, close in; $2500. Clearing $125. $1500. 208-12 WESTERN MUTUAL BLDG.

FOR SALE—18 rooms, good furniture; lease $4100; terms. Owner, 132 E. HILL.

FOR SALE—Lease and fur., extra nice west side, 14 rooms. OWNER, 10057.

APARTMENT HOUSES—
For Sale, Exchange, Leases, Wanted.

For Sale.

FOR SALE—50-room, well furnished apts., good rent; nets $425 mo. $3500 handles. Rent $125.
CLINE & STRAWN, 527 Security Bldg.

FOR SALE—12 rooms, double garage; west side; well furn. Income $185 above the rent and your apt. $1500 down. Balance from earnings.
CLINE & STRAWN, 527 Security Bldg.

FOR SALE—Good twelve-room hotel and bar in thriving town on one of best roads. Make-weight for one who knows the game. $3500 to handle. C. B. GARRETT, Mecca Hotel, Randsburg, Cal.

FOR SALE—40-room west side hotel, excellent furniture, netting over $800 per mo., 2 years' lease at $200; full price only $12,000. See MR. FISHER, L. H. CLARK & CO., 403 Pacific Finance Bldg.

FOR SALE—$1850 trust deed on house for $1500. 307 O. T.) JOHNSON BLDG.

WANTED — Trust deeds, notes purchased. Quick action. Himmelstein, 227 W. 7th st.

STOCKS AND BONDS.

SUCCESSFUL sales organization wants to handle good stock issue, industrial preferred. Address S, box 426, TIMES BRANCH.

MINES AND MINING.

WANTED — $5000 for one-quarter interest gold mine, money to be used for development of mine. Address T, box 5, TIMES OFFICE.

HOTELS, ROOMING HOUSES—
For Sale, Exchange, Leases, Wanted.

For Sale.

FOR SALE—
PARTICULAR BUYERS.
I HAVE THE LEASE AND FURNISHINGS OF THE MOST ARTISTIC APARTMENT-HOUSE IN AN EXCLUSIVE RESIDENTIAL DISTRICT. 75 ROOMS. EXQUISITELY FURNISHED. EVERY MODERN CONVENIENCE. 7-YEAR STRAIGHT TRANSFERABLE LEASE WITHOUT BONUS, AT A RENTAL OF ONLY $6 PER ROOM. NETS OVER $1200 PER MONTH. SACRIFICE PRICE $35,000; SOME TERMS. FOR FULL PARTICULARS PHONE 11230.

FOR SALE—
CLASSY HOTEL.
PRICE $20,000.
80 ROOMS. ELEGANT CORNER BRICK. ALL LIGHT ROOMS. BEST OF FURNITURE. ELEVATOR. BEAUTIFUL LOBBY. PLENTY OF PRIVATE BATHS. ABSOLUTELY THE BEST BUY ON THE MARKET.
ELMER INVESTMENT CO.,
1168 CHAPMAN BLDG., 8TH & BDWY.
PHONE 12532.

FOR SALE—
HEART of WESTLAKE,
TEN-YEAR LEASE.
Low rent. Splendid furnishings, every modern convenience. Direct phones and lights. Garage. Offering purchaser ideal living quarters and big income. $14,000 cash will handle. Will only consult with real buyer. Agents, don't answer.
WINTON. Phone 11907 or 55926.

FOR SALE—56-room apt., worth $25,000; will sell for $15,800; terms; wonderful west side location; over 7 years' lease; transferable at your option; rent $5.50 per room. hardwood floors throughout; rugs like new; mahogany furniture; most every room private in all apts., individual water heaters; nine lobby and wide halls; you will have to hurry to get this.
H. C. GRAHAM & CO.,
243 Douglas Bldg., 3rd and Spring.

FOR SALE—
WEST SIDE APARTMENT HOUSE
28 ROOMS, SINGLE APTS.
VERY ATTRACTIVE BRICK. NICE LOBBY, CORNER BRICK BUILDING; LONG STRAIGHT 4-YEAR LEASE; NETS OVER $350. TERMS. LET US SHOW IT TO YOU.
SMITH & COMMONS,
322 Laughlin Bldg., 315 S. Bdwy.

FOR SALE—Beautiful new apartments, located heart of fashionable Wilshire district. 24 rooms, beautifully and elegantly furnished. No vacancies, waiting list. Exclusive tenants. $1900, monthly income, can be handled with $10,000 cash. See M. M. TRAYER & CO., 806 S. Hill st., rooms 3-4-5.

FOR SALE—
24-ROOM APTS.
All nice size rooms, priv. baths; rent $125; lease 3 yrs. straight; clean, nearly new; no end apt. for owner; $6500 on good terms; a real bargain; we work to prove it.
SMITH & COMMONS,
322 Laughlin Bldg., 315 S. Broadway.

FOR SALE—60-ROOM APARTMENTS in the Wilshire district; modern; modern conveniences. Handsomely furnished. Everything in beautiful shape. 4-years' straight lease. Rent $125, price $11,500, with $11,500 cash, will resell for $20,000 by December. See M. M. TRAYER & CO., 806 S. Hill st., Rooms 3-4-5.

FOR SALE — 20-ROOM APARTMENTS, located on West side. Modern; up-to-the-minute; beautifully furnished. None better in city. 3 years' straight lease. Rent reasonable, price $12,000. Request a card from M. M. TRAYER & CO., 806 S. Hill st., Rooms 3-4-5.

FOR SALE — West side, luxury flat, 10 rooms, 3 baths, 2 fireplaces, 2 garages; each rents nearly new, 5 years' lease, $4 room, 2 garages; full price $12,000; $6000 cash, balance easy. Investigate.
RYAN INV. CO., 200 Grant Bldg.

FOR SALE—Apt.-house slaughter. 45-room hotel, rent $4 per room. Real side, and a money-maker. Can deliver it for $7000 cash and small balance.
MANY OTHERS TO SELECT FROM.
GOLDEN WEST REALTY CO.,
Suite 601, 453 S. Spring St.

FOR SALE— SOME BUY.
45-room hotel with over 3-year straight lease at less than $4.50 per room. Good furniture. Always full and netting $60 per month. Full price less than $300 per room.
GOLDEN WEST CO.,
601 Citizens' Nat. Bank Bldg.,
5th and Spring.

FOR SALE—52-ROOM COMMERCIAL HOTEL, corner brick. Beautiful building, located in best transient district. Hot and cold water and steam heat in all rooms. Has private dining room, with private lobby, beautiful lobby, automatic elevator, netting around $1200 per month. Long lease at low rental. Price $29,000, part with $16,000 cash. See M. M. TRAYER & CO., 806 S. Hill st., rooms 3-4-5.

FOR SALE—Lease and furniture of 56-room hotel. Best downtown location. Bargain for quick sale. Phone MRS. WESTOVER, Main 4644, after 6 p.m.

FOR SALE—9 rooms, all full; lease Sold at sacrifice. 2619 S. NORMANDIE, West Adams car. Owner there from 2 till 3.

FOR SALE—15 rooms on Rose car line; fully furnished; doing good business. Price $4500. Owner, 1078 S. MAIN.

FOR SALE—Good paying apartment with long lease, $7000 will handle. 208-12 WESTERN MUTUAL BLDG.

FOR SALE—Corner apartment-house; 31 rooms, 3 stores, 4-room cottage, garage, and furniture; must sell. 3413 East 9TH.

FOR SALE—10 rooms, west side; nets $45 and apt. Garage. See this. Price $1200. 412 PANTAGES BLDG., 7th and Hill sts.

FOR SALE—Fine 10-room house, close in; $2500. Clearing $125. $1500. 208-12 WESTERN MUTUAL BLDG.

FOR SALE—18 rooms, good furniture; lease $4100; terms. Owner, 132 E. HILL.

FOR SALE—Lease and fur., extra nice west side, 14 rooms. OWNER, 10057.

APARTMENT HOUSES—
For Sale, Exchange, Leases, Wanted.

For Sale.

FOR SALE—50-room, well furnished apts., good rent; nets $425 mo. $3500 handles. Rent $125.
CLINE & STRAWN, 527 Security Bldg.

FOR SALE—12 rooms, double garage; west side; well furn. Income $185 above the rent and your apt. $1500 down. Balance from earnings.
CLINE & STRAWN, 527 Security Bldg.

FOR SALE—Good twelve-room hotel and bar in thriving town on one of best roads. Make-weight for one who knows the game. $3500 to handle. C. B. GARRETT, Mecca Hotel, Randsburg, Cal.

FOR SALE—40-room west side hotel, excellent furniture, netting over $800 per mo., 2 years' lease at $200; full price only $12,000. See MR. FISHER, L. H. CLARK & CO., 403 Pacific Finance Bldg.

FOR SALE—$1850 trust deed on house for $1500. 307 O. T.) JOHNSON BLDG.

WANTED — Trust deeds, notes purchased. Quick action. Himmelstein, 227 W. 7th st.

STOCKS AND BONDS.

SUCCESSFUL sales organization wants to handle good stock issue, industrial preferred. Address S, box 426, TIMES BRANCH.

MINES AND MINING.

WANTED — $5000 for one-quarter interest gold mine, money to be used for development of mine. Address T, box 5, TIMES OFFICE.

HOTELS, ROOMING HOUSES—
For Sale, Exchange, Leases, Wanted.

For Sale.

FOR SALE—
PARTICULAR BUYERS.
I HAVE THE LEASE AND FURNISHINGS OF THE MOST ARTISTIC APARTMENT-HOUSE IN AN EXCLUSIVE RESIDENTIAL DISTRICT. 75 ROOMS. EXQUISITELY FURNISHED. EVERY MODERN CONVENIENCE. 7-YEAR STRAIGHT TRANSFERABLE LEASE WITHOUT BONUS, AT A RENTAL OF ONLY $6 PER ROOM. NETS OVER $1200 PER MONTH. SACRIFICE PRICE $35,000; SOME TERMS. FOR FULL PARTICULARS PHONE 11230.

FOR SALE—
CLASSY HOTEL.
PRICE $20,000.
80 ROOMS. ELEGANT CORNER BRICK. ALL LIGHT ROOMS. BEST OF FURNITURE. ELEVATOR. BEAUTIFUL LOBBY. PLENTY OF PRIVATE BATHS. ABSOLUTELY THE BEST BUY ON THE MARKET.
ELMER INVESTMENT CO.,
1168 CHAPMAN BLDG., 8TH & BDWY.
PHONE 12532.

FOR SALE—
HEART of WESTLAKE,
TEN-YEAR LEASE.
Low rent. Splendid furnishings, every modern convenience. Direct phones and lights. Garage. Offering purchaser ideal living quarters and big income. $14,000 cash will handle. Will only consult with real buyer. Agents, don't answer.
WINTON. Phone 11907 or 55926.

FOR SALE—56-room apt., worth $25,000; will sell for $15,800; terms; wonderful west side location; over 7 years' lease; transferable at your option; rent $5.50 per room. hardwood floors throughout; rugs like new; mahogany furniture; most every room private in all apts., individual water heaters; nine lobby and wide halls; you will have to hurry to get this.
H. C. GRAHAM & CO.,
243 Douglas Bldg., 3rd and Spring.

FOR SALE—
WEST SIDE APARTMENT HOUSE
28 ROOMS, SINGLE APTS.
VERY ATTRACTIVE BRICK. NICE LOBBY, CORNER BRICK BUILDING; LONG STRAIGHT 4-YEAR LEASE; NETS OVER $350. TERMS. LET US SHOW IT TO YOU.
SMITH & COMMONS,
322 Laughlin Bldg., 315 S. Bdwy.

FOR SALE—Beautiful new apartments, located heart of fashionable Wilshire district. 24 rooms, beautifully and elegantly furnished. No vacancies, waiting list. Exclusive tenants. $1900, monthly income, can be handled with $10,000 cash. See M. M. TRAYER & CO., 806 S. Hill st., rooms 3-4-5.

FOR SALE—
24-ROOM APTS.
All nice size rooms, priv. baths; rent $125; lease 3 yrs. straight; clean, nearly new; no end apt. for owner; $6500 on good terms; a real bargain; we work to prove it.
SMITH & COMMONS,
322 Laughlin Bldg., 315 S. Broadway.

FOR SALE—60-ROOM APARTMENTS in the Wilshire district; modern; modern conveniences. Handsomely furnished. Everything in beautiful shape. 4-years' straight lease. Rent $125, price $11,500, with $11,500 cash, will resell for $20,000 by December. See M. M. TRAYER & CO., 806 S. Hill st., Rooms 3-4-5.

FOR SALE — 20-ROOM APARTMENTS, located on West side. Modern; up-to-the-minute; beautifully furnished. None better in city. 3 years' straight lease. Rent reasonable, price $12,000. Request a card from M. M. TRAYER & CO., 806 S. Hill st., Rooms 3-4-5.

FOR SALE — West side, luxury flat, 10 rooms, 3 baths, 2 fireplaces, 2 garages; each rents nearly new, 5 years' lease, $4 room, 2 garages; full price $12,000; $6000 cash, balance easy. Investigate.
RYAN INV. CO., 200 Grant Bldg.

FOR SALE—Apt.-house slaughter. 45-room hotel, rent $4 per room. Real side, and a money-maker. Can deliver it for $7000 cash and small balance.
MANY OTHERS TO SELECT FROM.
GOLDEN WEST REALTY CO.,
Suite 601, 453 S. Spring St.

FOR SALE— SOME BUY.
45-room hotel with over 3-year straight lease at less than $4.50 per room. Good furniture. Always full and netting $60 per month. Full price less than $300 per room.
GOLDEN WEST CO.,
601 Citizens' Nat. Bank Bldg.,
5th and Spring.

FOR SALE—52-ROOM COMMERCIAL HOTEL, corner brick. Beautiful building, located in best transient district. Hot and cold water and steam heat in all rooms. Has private dining room, with private lobby, beautiful lobby, automatic elevator, netting around $1200 per month. Long lease at low rental. Price $29,000, part with $16,000 cash. See M. M. TRAYER & CO., 806 S. Hill st., rooms 3-4-5.

FOR SALE—Lease and furniture of 56-room hotel. Best downtown location. Bargain for quick sale. Phone MRS. WESTOVER, Main 4644, after 6 p.m.

FOR SALE—9 rooms, all full; lease Sold at sacrifice. 2619 S. NORMANDIE, West Adams car. Owner there from 2 till 3.

FOR SALE—15 rooms on Rose car line; fully furnished; doing good business. Price $4500. Owner, 1078 S. MAIN.

FOR SALE—Good paying apartment with long lease, $7000 will handle. 208-12 WESTERN MUTUAL BLDG.

FOR SALE—Corner apartment-house; 31 rooms, 3 stores, 4-room cottage, garage, and furniture; must sell. 3413 East 9TH.

FOR SALE—10 rooms, west side; nets $45 and apt. Garage. See this. Price $1200. 412 PANTAGES BLDG., 7th and Hill sts.

FOR SALE—Fine 10-room house, close in; $2500. Clearing $125. $1500. 208-12 WESTERN MUTUAL BLDG.

FOR SALE—18 rooms, good furniture; lease $4100; terms. Owner, 132 E. HILL.

FOR SALE—Lease and fur., extra nice west side, 14 rooms. OWNER, 10057.

BUSINESS CHANCES.

WHAT'S DOING TODAY.

Accountants' Association of Los Angeles meets at 502 Delta Building, 8 p.m.

Unity Club of First Unitarian Church, Halloween party, 8:30 p.m., 5665 South Flower street.

Clara Barton Tent, Daughters of Veterans, Halloween party, dancing and cards, 1005½ South Main street, tonight.

Dyas Biking Club, Halloween dance, Normal Hill Center, tonight.

Rotary Club of Los Angeles, luncheon, noon, Alexandria ballroom; speaker, Will G. Farrell, past president Rotary Club of Salt Lake City; discussion on motion picture censorship.

Stanton Woman's Relief Corps meets this afternoon at Patriotic Hall, 1816 South Figueroa street; open meeting evening, musical program.

Former Kansans meet in California Hall, South Main and Thirtieth streets.

City Club, luncheon, noon; community singing.

Pasadena Commandery, No. 51, Knights Templar, present spectacle, "The Crusaders," at Tournament Park.

Woman's Auxiliary of Caledonian Club, Halloween entertainment and fancy dress ball, Friday Morning clubhouse, 940 South Figueroa street, tonight.

Employees of Southern California Telephone Company, entertainment and switchboard demonstration, school auditorium, Fifty-second and Hoover streets, 8 p.m., auspices Southwest Improvement Association.

Hollywood Chamber of Commerce, smoker, 7:30 p.m., 6256 Hollywood Boulevard.

"The Goblin Stone," Halloween play, Normal Hill Center, 8 p.m., by Children's Community Theater.

Dante anniversary, Central Y.M.C.A., 6:15 p.m., under auspices Italians.

Flower Show, Exposition Park.

AMUSEMENTS.

Symphony—"Never Weaken."
Morosco—"Happiness."
Majestic—"My Lady Friends."
Garrick—"Cargo Ricka."
Orpheum—Vaudeville.
Burbank—"Bi Jinks Revues."
Alhambra—"Salvation Nell."
Clune's Broadway—"Our Mutual Friend."
Pantages Vaudeville—Vaudeville.
Hippodrome—"Dead or Alive."
Miller's—"Doubling for Romeo."
Superba—"High Roads."
California—"From the Ground Up."
Kinema—"The Speed Girl."
Mission—"The Three Musketeers."
Cranman's Rialto—"The Affairs of Anatol."
Cranman's Million Dollar—"Under the Lash."
Philharmonic Auditorium—Harvey's Greater Minstrels.
Mason—"The Famous Mrs. Fair."
Pantages Hollywood—Vaudeville.
Washington Park—Baseball.

THE CITY

AND ENVIRONS.

At Community Theater.

The Children's Community Theater will present "The Goblin Stone," a Halloween play in three scenes, in the Normal Hill Center auditorium at 8 p.m. today and at 3 p.m. tomorrow.

Social Club Plans Picnic.

The Sioux City Social Club has planned a picnic for tomorrow afternoon at Sycamore Grove. This is planned as an annual affair and all members and their guests have been asked to attend. A program has been arranged.

In Memory of Dante.

Dante, although dead 600 years, is the inspiration of a gathering to be held by his admirers this evening in the central Y.M.C.A. auditorium. The program announced by chairman V. Ricca begins with a supper at 6:15 p.m. and includes an address on "Dante" in Italian by Rev. A. Malimerni and another in English by Prof. Herbert D. Austin of the University of Southern California with musical numbers by Agosto Pavlo Coviello, Fortunato Riccardi, Max Alexander and Miss Vivian Monier. Notables of the local Italian-American colony will be special guests, but the general public will be welcome. Reservations for supper should be telephoned to Secretary Riley of the central Y.M.C.A.

DIVIDED CHINA TO MAKE ITS APPEAL.

CANNOT PATCH UP INTERNAL DIFFERENCES BEFORE ARMAMENT MEET DATE.

[BY CABLE—EXCLUSIVE DISPATCH.]

SHANGHAI, Oct. 27.—With the Pacific conference in Washington only three weeks distant China apparently has decided that the best policy is to lay the problems of the country before the assembly of nations in their present condition rather than to make any last-hour attempt to piece up the internal differences and to effect temporary satisfaction in the country.

The nation now is divided broadly between two factions—the so-called republic, recognized by the foreign powers, at Peking, or the northern government, and the reactionary constitutional government established by Sun Yat Sen, the father of the revolution at Canton, or the southern government. Both governments have their spheres of influence, but these are by no means stable and depend largely upon the whims of the military governors controlling the provinces.

The situation is further complicated by other trends such as the provincial autonomy movement looking toward federated self-governing provinces and provincial independence. Peking holds its allegiance chiefly through monetary support of governors and troops, while the south gathers in disgruntled officials and others for patriotic reasons.

LAST OF EARTH FOR REAVES EASON.

Funeral service for Reaves (Breezy) Eason, boy actor, who died Tuesday at the California Hospital as a result of injuries received when he was struck by a truck Friday, were conducted at 2:30 p.m. yesterday. The pallbearers were Harry Carey, "Hoot" Gibson, Mitchell Lewis and Tom Brooker. Interment was in Hollywood Cemetery.

The body laid in state from 11:30 a.m. until 2:30 p.m.

FILIPINOS WANTING ARMY OF DEFENSE.

[BY CABLE AND ASSOCIATED PRESS.]

MANILA, Oct. 27.—Creation of a Philippine army for national defense is proposed in a bill introduced in the Philippine House of Representatives today.

The measure would abolish the Philippine constabulary as such, and would convert the constabulary into the nucleus of the defense army. Provision also is made for the creation of a committee of technical experts to formulate a defense organization for the islands.

BUSINESS BREVITIES.
[Advertising.]

Dake's Press Clipping Bureau, 624 Union League Bldg. Newspaper clippings, local, coast or national. Phone Main 4133.

The Times Branch Office, No. 619 South Spring street. Advertisements and subscriptions taken. Telephones Pico 700, 10391.

"Disarm or Die," Dr. R. E. Helme's sermon. Secure copies at church offices or 435 Van Nuys Bldg.

Dr. T. H. Morgan, dentist, 305 Pay Bldg., Third and Hill. 67283.

Dr. Curtis M. Beebe, removed to 320 Baker-Detwiler Bldg.

READY FOR U.S. FARM STATION.

Lease on Shafter Land Sent to Washington.

Bakersfield Men Launch Move for Country Club.

Picnic Grounds, Golf Course Along River Proposed.

BAKERSFIELD, Oct. 27.—The United States Department of Agriculture has given definite assurance that it will establish an experimental station in Kern county near Shafter, it was announced today by W. B. Camp, Federal cotton expert here, who has been active in the preliminary arrangements for the station. Camp said that arrangements have been completed for the signing of the lease given by H. A. Pastro on forty acres of land, one and one-half miles north of Shafter, for the station. The papers are being sent to Washington, D. C., for the signature of officials of the Department of Agriculture.

Immediately after the negotiations have been consummated, the department will drill a well on the property and erect necessary buildings, after which the ground will be leveled and prepared for planting next spring to cotton, vines and many other crops for experimental purposes.

Locating of the United States station near Shafter is deemed a signal tribute to agricultural Kern county, and was brought about through the efforts of local department of agriculture and horticultural officials and of prominent citizens who fostered the movement, launched two years ago. Mr. Jastro's assistance was instrumental in making the decision of the United States department favorable to locating the station here. He also donated the lease for the forty acres of land. Ira Williams, Supervisor of the Fifth District, embracing Bakersfield and environs, also was active in promoting the proposal to establish the station here. The Bakersfield Civic Commercial Association tendered material support to the proposal.

PLAN COUNTRY CLUB.

Definite steps toward the formation of a country club and golf course were taken here when a number of prominent Bakersfield men met and formed a temporary organization which will have for its purpose the establishment of the Kern River Golf Club in Kern county. It is planned to spend $20,000 on improvements at once.

At the meeting yesterday trustees were elected to serve until a permanent organization can be effected. The officers elected are as follows: Evrett King, president; M. R. Peck, secretary; J. A. Hughes, treasurer; Alex Wark, Frank Whitaker and H. L. Tupman, trustees.

The club has secured a long lease on 160 acres of land located along Kern River on the ranch of Louis V. Olcese and about a quarter of a mile down the river from the Olcese ranch-house.

Plans are now under way to erect a $10,000 clubhouse on the property at once with facilities for lockers and showers. Besides the clubhouse there will be a tennis court, handball courts and improved conditions for swimming. The club also plans to establish a fine picnic ground along the river.

Work will be started next week on the laying out of a nine-hole golf course and an expert will arrive here within a few days to supervise this work. Sand greens will be made to start with in order to start playing early in November. Plans are being made to replace the sand greens with grass greens and grass fairways later.

Work will also be started at once on the improvement of the road. A feature of the site selected for the new club is that it is located within a stone's throw of the new State highway which will go through Kern River Canyon, Walker's Pass and connect with the Lincoln Highway beyond. The survey has already been made for this road and work will be started soon.

Bryce Points to Boundary Line as Peace Sample

[BY CABLE AND ASSOCIATED PRESS.]

LONDON, Oct. 27.—Viscount James Bryce was welcomed home today from his American lecture tour at a luncheon given in his honor by the English Speaking Union.

Citing the century of perfect peace between the United States and Canada, as a result of their disarmament agreement affecting 3000 miles of boundary, he said such an arrangement should be made worldwide, and declared that the Americans, with their impartial and disinterested viewpoint regarding Old World problems, were capable of leading the way.

JUGO-SLAVS SEEK MONEY FOR RAILWAY

[BY CABLE—EXCLUSIVE DISPATCH.]

LONDON, Oct. 27.—M. Kumamubl, the Jugo-Slav Minister of Finance, arrived in London today to discuss with British and American financiers, plans for raising $100,000,000 for the reconstruction of the Serbian railways and the building of new lines. Most of the railways, which are owned by the state, were destroyed during the war or so damaged as to require almost complete reconstruction while the rolling stock was also destroyed or is worn out.

A part of the plan for new construction calls for the building of a line 312 miles long from Belgrade to the Adriatic, where new ports are to be built.

GEN. DIAZ VISITOR AT NAVAL ACADEMY.

[BY A. P. NIGHT WIRE.]

ANNAPOLIS, Oct. 27.—Gen. Diaz, commander of the Italian army, today was a visitor at the Naval Academy, where he was received with special honors. In a brief address to the midshipmen Gen. Diaz felicitated them upon their splendid military bearing.

PATROL ON BORDER IS TIGHTENED.

All Arms Permits Revoked as Rumors of War Fly Fast; Munitions Pouring In.

[EXCLUSIVE DISPATCH.]

CALEXICO, Oct. 27.—The border patrol on both sides of the line abruptly tightened up today in an effort to halt the smuggling of arms and ammunition from the United States into Mexico for use in a new revolution said to be hatching across the border.

Gen. Rodriguez, in command of the troops in Baja California, this morning declared emphatically that no attempts had been made to bring munitions into Lower California at or near Mexicali. As a precautionary measure all permits to hunt in the territory either with rifle or shotgun have been revoked, and a close watch is being maintained over a stretch of many miles along the border.

Gen. Rodrigues said that no secret is being made of the fact that many lots of rifles and considerable ammunition has been smuggled across the line at Tecate and Tijuana, and it is known to the Mexican intelligence department that other shipments are being secreted in the mountains waiting for a favorable opportunity to get them over the line. An American rancher, it is said, is suspected of helping to transport the contraband munitions, and he is under surveillance. Mexican military officials and American customs and immigration men have noted the presence in Calexico and Mexicali within the past four or five days of many former members of Ex-Gov. Cantu's official civil and military forces, and they say that these men are not restricted in crossing and recrossing the line here.

Gen. Rodriguez is in constant communication by wireless telegraph with Mexico City, and he says that all the information he has discredits the rumor of a general movement in the way of a new revolution in Mexico.

In spite of the fact that the Federal authorities have released J. A. Flahive, and his sons Frank and Jack, detained on suspicion of being concerned in a gun-running expedition across the line into Mexico, U. S. Atty. O'Connor is authority for the statement that further investigation is being made of the matter.

IN BANKRUPTCY COURT.

G. Frank Prough of Hanford, filed a petition in bankruptcy in the United States District Court yesterday. The petitioner gives his debts as $90,734.13, and his assets as $45,001.13. Of the debts, $55,741.20 is secured, and $2698.50 is listed to be exempt. The real estate is valued at $25,900. Tillie R. Marks, who conducts a paint store in San Bernardino, filed a similar petition. The debts are scheduled at $2686.42. The assets add up $3081.32, and $5900 is scheduled to be exempt, but where this property is listed the petition does not state. R. Kochberger, one of the three partners owning the Australian Woolen Mills, 820 Fifth street, San Diego, filed a bankruptcy petition for the establishment in the Federal court yesterday. The other partners, Sam Zitson and Harry Schaeffer, refused to join in the petition. The debts of the company amount to $1481.49, and the assets to $852. An involuntary bankruptcy petition involving the affairs of the Drascena Productions Company, film concern of this city, was filed in the District Court yesterday. The petitioning creditors are William Oltman, with a claim of $1400; Milburn Morante, $5250, and F. C. De Lano, $476.88. The liabilities represent borrowed money, rent of studio, services, etc. The president of the concern is Charles M. Conant.

Myer Siegel & Co.
445 Broadway
Emphasizing the Unusual Beauty and Daintiness of
New Neckwear
The charm of real laces, touches of hand embroidery and finest nets is fully expressed in the new Kama Vestees and Guimpes. Tuxedo, Bramley collars or soft frill fronts. Many in the new ecru shade.
$5.95 to $9.75

VOGUE COMPANY

BROADWAY AT EIGHTH
LOS ANGELES
DISTINCTIVE MODES
Individual & Exclusive
for WOMEN
Suits Coats Wraps Furs
Sport Apparel Faultlessly Correct
Dresses & Gowns for Daytime & Evening
Hosiery Novelties Blouses Gloves
Underwear Veilings Sweaters Lingeries
Handkerchiefs Neckwear Millinery Negligees
Visit our French Corset Salon on 2nd floor. French Corsetiere in Attendance
OUR PRICES ARE CONSISTENTLY MODERATE
Exceptional Mail Order Shopping Service

BUY YOUR FURNITURE
direct from manufacturer
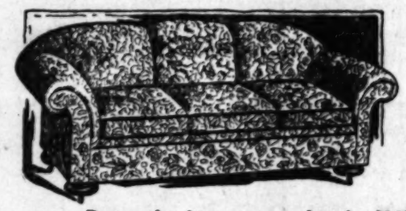
3-Piece Living-Room Sets
made to order with spring edge and Spring cushions covered with
Best grade of tapestry or velour for $125
M. RUDIN FURNITURE MFG., CO.
Tel. 217-70 711 West Jefferson St.

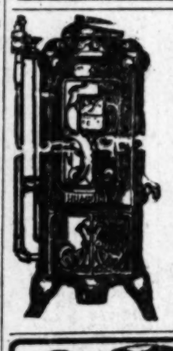
HUMPHREY
GUARANTEED
Gas Water Heater
Gives You Continuous Hot Water Service
FRANKLIN & BOYCE
Sole Agents
930 So. Main St. Phone 61905.
Pasadena Branch: 104 E. Union. P. O. 838
Long Beach Branch: 258 Am. Av. Main 279

Teeth as Low as $5; Best Set $7
Bring set, same broken, no matter how much you owe; we will duplicate your choice of tooth shade, mould and style (dental outfit) $7.00
Guaranteed 10 years.
BY EXTREMELY LOW PRICES
Teeth on Rubber $5.00
Best set of Teeth (either cut) $7.50
Gold Crowns (22 karat) $3.50
Bridge Work (22 karat) $3.50
Porcelain Crowns $3.50
Gold Fillings ..... $1.00 up
Gold Inlays ..... $5.00 up
Synthetic Porcelain ..... $1.00 up
Silver Fillings ..... $0.50 up
Cement Fillings ..... $0.50 up
Tooth Straightened $3.00
Pyorrhea Treatment, per tooth $0.50
Nerve Removed (Painless) $1.00
Extracting (Painless) $0.50
No charge for Painless Extracting and Cleaning, when other work is contracted for.
Broken plates repaired while you wait; or allow you full value for it on dental work.
NOT A DENTAL PARLOR, A PRIVATE, high-class, up-to-date, SANITARY dental office with sterilized instruments and gentle, ready operators, where you will be pleased to recommend to your friends.
X-RAY PRICES
Plain exposure $1.00
Additional exposures (each) 50c
Ten exposures $4.00
Complete set (19) $7.50
Perfect Pictures Guaranteed
EXAMINATIONS FREE
DR. FAIRFIELD
Easley Third 536 S. Broadway
Phone 10391
Hours 8:30 to 5. Sundays 9 to 12. Phone 62188

Your WATCH
Repaired for $1.50
Any Watch only.
Our Reason
Every watch we repair adds another satisfied customer to our list of thousands. Work guaranteed two years.
MAGNOLIA JEWELRY CO.
"THE WATCH HOUSE"
We carry a big line of all makes RAILROAD watches. We can save you 25%. Come in and convince yourself.
Elgin and Waltham WATCHES
Gold Filled Cases Our Price.... $10
619 S. Spring Street
Bring this Ad with you.

BRIDGE WORK
$5 $5
ONE PRICE ONLY
BRIDGEWORK (best)
INCLUDING YOUR CHOICE OF ANY MATERIAL WITH 22K GOLD CROWNS, PORCELAIN, UNBREAKABLE FACINGS, INLAY CROWNS OR NONE ATTACHMENTS REMOVABLE OR FIXED.
THE VERY BEST THAT CAN BE MADE AT ANY PRICE.
Guaranteed to Wear Your Lifetime.
I CURE PYORRHEA $2
TREATMENT, PER TOOTH
NO OTHER CHARGES
Hundreds of Satisfied Patients Will Testify to My (12 Years) Success on
PYORRHEA SPECIALIST
I Can Save Your Teeth When Other Dentists Would Extract Them!
Consultation and Expert Diagnosis FREE!
X-RAY PRICES
Single exposure $1.00
Additional exposure (each) 50c
Ten exposures $4.00
Complete set (19) $7.50
Perfect Pictures Guaranteed
EXAMINATIONS FREE
DR. BAKER
Room 301-2, 320 S. Broadway.
Hours, 8:30 to 5.
Phone 17081.

ASK YOUR DEALER TO DEMONSTRATE THE NEW MODELS
Humphrey
RADIANTFIRE
GAS HEATERS
Beacon Light Co.
636 S. HILL MAIN 856 & 62304

WATCH REPAIRED
We will repair any American watch for $1.00
And guarantees its time-keeping for 2 years. We sell material at wholesale prices.
REINGOLD'S 525 S. Spring St.

RESINOL
Soothing and Healing
Clears Away Blotches

"UZA" FOR YOUR HAIR
"Uza" Hair Remedy positively removes dandruff, grows new hair, restores color and beauty to gray and faded hair. Ask your druggist. Always in stock at the OWL, SUN AND AMERICAN DRUG STORES, Los Angeles, Pasadena, Venice and Long Beach.

BEAUTIFUL TEETH HELP WIN SUCCESS.
Men and Women in All Walks of Life Add to Prestige and Health.
Men and women in business and professional life know the extreme importance of keeping their teeth in perfect condition. The thorough cleansing of the mouth and teeth means added energy, health, force, driving power and charm. All the things that make for success.
Pyro-Rem Dental Cream is a mighty aid to health. Though you should visit your dentist at least twice a year. It prevents acid mouth. Kills off dreaded Pyorrhea germs. Keeps the mouth and teeth free of disease-producing germs. Absolutely aids in effecting a perfect cure for Pyorrhea when used in connection with Dental treatment. Pyro-Rem Dental Cream at all druggists, large tube only 25 cents. For severe cases use Pyro-Rem Liquid. 50 cents the bottle.—[Advertisement.

THE BLIND MAN
Established 1881

JAPS ARE FINED FOR GATHERING ABALONES.

COUNTY GAME WARDENS MAKE ARRESTS AFTER CHASING OFFENDERS INTO SEA.

County game wardens are after members of the Japanese colony who have been making a practice of gathering abalones against the law. Six Nipponese offenders were arrested last Sunday and five of them were fined $25 each Wednesday when taken before Justice Browning of Redondo Beach. Mrs. G. Imai was given a ten-day jail sentence which was suspended. The Japanese who were fined are G. Matocke, Fred Kuroda, Y. Matsumoto, S. Noda and G. Imai. Deputy Game Wardens Turner, Thurston and Hamason made the arrests at Portuguese Bend.

"Abalones were at one time plentiful along the rocky promontories of the coast and, though protected by law, ruthless inroads of the public have almost exhausted the supply," said Deputy Turner yesterday. "The Japanese are the worst offenders and the law is to be enforced to the letter."

Part of Train Falls Into River.

[BY CABLE AND ASSOCIATED PRESS.]

NAPLES, Oct. 26.—The engine, baggage and mail car of an express train running between Rome and Naples today plunged into the river near Reggio, Province of Calabria. The engineer and four trainmen are missing. It is thought their bodies were washed away by the current. No passengers were injured.

THE WEATHER

[Official Report.]

LOCAL OFFICE, U. S. WEATHER BUREAU, Los Angeles, Oct. 27.—[Reported by H. S. Hosey, Meteorologist.] At 5 o'clock a.m. the barometer registered 30.09; at 5 p.m., 30.10. Thermometer for the corresponding hours showed 53 deg. and 68 deg. Relative humidity, 5 a.m., 76 per cent; 5 p.m., 32 per cent. Wind, 5 a.m., northeast, velocity 6 miles; 5 p.m., west, velocity 5 miles. Temperatures, highest, 78 deg.; lowest, 57 deg. Rainfall for season, 1.21 inches; last season to date, .46 of an inch. Barometer reduced to sea level.

WEATHER CONDITIONS.—Showers occurred yesterday in Illinois, Tennessee, Minnesota and South Dakota. Western Montana, Idaho, Washington, Oregon and Northern California. Fair weather prevailed over other portions of the country. The temperature rose a little in the lake region, but it was somewhat cooler in the morning from the Dakotas southward to Kansas. In Southern California fair, cool weather continued Wednesday, and it was clear at all stations in the morning. Fair weather will continue in this vicinity today.

UPPER AIR DATA.—Near the surface the wind yesterday morning was light and quite variable in direction, but became steady east at 500 feet, and continued from that direction up to about four thousand feet altitude, it then shifted to northeasterly and increased in strength, reaching a maximum velocity of 20 miles an hour from the northeast at 3000 feet altitude, which was the limit of observation.

SUN, MOON AND TIDES.—Los Angeles, October 28, sun rises 6:26 a.m., sets 5:06 p.m. Moon rises 2:26 a.m., sets 3:45 p.m. Los Angeles Harbor, October 28, high tides, 7:11 a.m. and 7:41 p.m.; low tides, 1:01 a.m. and 1:46 p.m.

ORCHARD REPORTS.—Minimum and maximum temperatures from the orchards reported yesterday to the Los Angeles office of the U. S. Weather Bureau, were as follows:

Stations	Max.	Min.
Calexico	75	42
Covina	81	45
Los Angeles Harbor	72	60
Mt. Wilson	80	38
Newport Harbor	68	50
Pasadena	71	42
Pomona	74	41
Redlands	77	40
Riverside	75	41
Santa Barbara	73	52
San Bernardino	77	40
Santa Ana	71	45
San Fernando	80	44

LOCAL FORECAST.

For Los Angeles and vicinity: Fair and warmer Friday.

STATE FORECAST.

SAN FRANCISCO, Oct. 27.—State weather forecast for all of California: Fair and warmer Friday; gentle northerly winds.

ARIZONA FORECAST.

WASHINGTON, Oct. 27.—Forecast for Arizona: Fair Friday and Saturday; warmer Saturday.

COLORADO RIVER

YUMA (Ariz.) Oct. 27. — [Exclusive Dispatch from the U. S. Reclamation Service.] Gauge height Colorado River, 16.5 feet.

TEMPERATURES.

	Max.	Min.		Max.	Min.
Abilene	80	56	Oklahoma	78	48
Bisbee	80	56	Phoenix	78	48
Boston	56	46	Pittsburg	62	42
Buffalo	58	46	Portland, Or.	62	46
Chicago	60	50	Rapid City	68	42
Denver	68	44	Red Bluff	68	46
Des Moines	60	44	Roseburg	62	46
Dodge City	74	44	Roswell	80	46
El Paso	80	54	Sacramento	72	50
Flagstaff	72	36	St. Louis	72	50
Fresno	74	46	Minneapolis		
Havre	60	40	St. Paul	62	46
Helena	66	40	Salt Lake City	68	46
Kansas City	68	46	San Diego	74	60
Keeler	80	52	San Francisco	66	52
Los Angeles	78	57	St. Louis Obispo	74	46
Memphis	74	52	Seattle	58	46
Modena	74	36	Spokane	58	42
Needles	88	62	Tucson	80	50
New Orleans	80	62	Tonopah	72	46
New York	62	50	Washington	62	46
North Platte	66	44	Winnipeg	54	40
Omaha	66	44	Yuma	78	48

STANFORD STADIUM FUND BODY FORMED.

COLLEGE MEN ON COMMITTEE TO DIRECT WORK IN TEN SOUTHERN COUNTIES.

Announcement of the formation of the Southern California general committee of the Stanford Stadium fund, was made yesterday by Marco H. Hellman, chairman of activities in the ten southern counties of the State. This committee is formed from Stanford men as well as from men of other colleges who are interested in seeing Stanford maintain its position on the Coast. The fact that those who subscribe to the Stanford Stadium fund are given the privilege of designating to what college activity their contribution shall go when it is repaid from the stadium gate receipts, has induced many to subscribe to the fund who otherwise would feel that their contribution to the endowment of Stanford is too small to be considered. The present personnel of Mr. Hellman's committee is as follows:

From Stanford: Marco H. Hellman, chairman; Dr. Rea Smith, John E. Marble, John H. Coverly, Benjamin E. Page, Judge B. F. Bledsoe, William W. Orcutt, Dr. Guy H. Cochran, William I. Traeger, Roy V. Peppy, E. D. Lyman, William F. Ewing, Silsby M. Spalding, Morris A. Cadwalader, Eric M. Leaf, Harold G. Ferguson, Ralph Reynolds, John B. Beman, Otis Castle, Louis Cass, Roy E. Naftzger, J. P. Mackel, Herbert S. Marshuts, Louis M. Lissner, Lewis Black.

From other colleges and institutes: William Carey Marble, Amherst; Force Parker, Columbia; Harrington Brown, Princeton; Victor R. Salinger, Dartmouth; M. J. Hammel, Rose Polytechnic; Dr. Philip Stephens, Washington University; J. W. Sutphen, Western Reserve; Elmer A. Green, Williams; H. D. Vandeveer, Yale; Dr. F. F. Barham of the Herald; Harry Chandler of The Times; E. A. Dickson of the Express; Burton Knisley of the Record and G. G. Young of the Examiner. County representatives are Clarence S. Anderson, Imperial; Asa C. Dimon, Kern; Hayden L. Hewa, Riverside; Grant Holcomb, San Bernardino; Francis Price, Santa Barbara; Dr. George D. Kelker, San Luis Obispo; Joseph P. Lavy, Ventura and M. L. Ward, Jr., San Diego.

VITAL RECORD.

MARRIAGE LICENSES.

The following marriage licenses were issued yesterday. Name and age given.

ABRAHAMIAN—STEPANIAN. Vedar Abrahamian, 24; Una Stepanian, 22.

BALLWIN—SOUTHALL. William A. Baldwin, 28; Rose H. Southall, 23.

BENTA — GRELLIA. Felice Benta, 29; Mary L. Grellia, 21.

BIRD—MONNER. Charles C. Bird, 22; Elizabeth Monner, 20.

BIZE—JACKLIN. Joseph Bize, 45; Hilda R. Jacklin, 39.

BURCHING — HAGEMAIR. Harry L. Burching, 26; Grayce L. Hagemair, 19.

CARBE—McQUEEN. James W. Carse, 25; Goldie M. McQueen, 19.

CASARIEGO—AGUILAR. Tom Casarieg, 29; Julia Aguilar, 20.

CAPKIN—BROWN. Adam R. Capkin, 51; Pamela B. Brown, 53.

CHRISMAN—KRAJCICK. William C. Chrisman, 32; Mary I. Krajcick, 21.

CULLINS—BENNER. Ray L. Cullins, 23; Ruby I. Benner, 19.

DIETH — BRETHER. Harold L. Dieth, 20; Gertrude Brether, 18.

DIAMOND—BUDARSAWSKY. Lazar Diamond, 49; Lena Budarsawsky, 46.

DOWNING—ROLKER. Edward Downing, 41; Grace Boyer, 37.

ERICKSON — SCHROEDER. George Erickson, 26; Pauline Schroeder, 20.

FARNHAM — McCLAY. George L. Farnham, 32; Edna B. McClay, 22.

FERGUSON — FENGER. Charles W. Ferguson, 30; Elma F. Fenger, 28.

FISHER—BAKIN. Leo D. Fisher, 26; Kathryn L. Bakin, 26.

GRINDE—BROWER. Christian Grinde, 53; Vesta Brower, 51.

HEISLER — BOYD. Ed M. Heisler, 50; Gertrude Boyd, 38.

HAGER — COOPER. Carl J. Hager, 24; Mary B. Cooper, 20.

HANDLEY—BOSHENCK. John T. Handley, 53; Jennie Boshenck, 50.

JACOBS—RANDALL. Lawrence L. Jacobs, 35; Lovie Randall, 24.

KARLAMANGE—KOULOS. Antony D. Kahlamange, 24; Georgia H. Koulos, 20.

LECOQ—SCRAFFORD. Eugene A. Lecoq, 42; Katherine A. Scrafford, 38.

LEE—BANG. Frank C. Lee, 77; Ernestine Bang, 67.

LOWE—BRENNER. George M. Lowe, 55; Margaret Brenner, 49.

MOODY—BAKER. James Moody, 29; Rebel Baker, 18.

NEVAREZ—ARGUELLO. Ernest Nevarez, 19; Sarah Arguello, 16.

OHLIJAN—SCHWARZ. Morris Ohlijan, 26; Jennie Schwarz, 23.

PERRIN—DE SABLA. Francisco Perrin, 40; Maria C. De Sabla, 37.

PETTIT—PERRINCHIEF. Walter S. Pettit, 25; Florence A. Perrinchief, 23.

SCOTT—VAN TLIET. Walter T. Scott, 23; Christine Van Vliet, 23.

STEAD—DAETWILER. Thomas A. Stead, 32; Anna G. Daetwiler, 19.

VASQUEZ—FIGUEROA. Jose Vasquez, 24; Mercedes R. Figueroa, 25.

WHITSON — SOUTHERN. George T. Whitson, 31; Doris M. Southern, 24.

WHITE—WHARTON. Arthur K. White, 27; Hazel E. Wharton, 24.

WILLIAMSON—CLONAN. John G. Williamson, 40; Mary Conan, 30.

WRIGHT—WATSON. Edward J. Wright, 28; Pearl Watson, 20.

ZIEGLER—JOHNSON. Victor G. Ziegler, 28; Evelyn L. Johnson, 21.

BIRTHS.

Names, sex, place and date of birth.

AKHURST. Mr. and Mrs. Harold, Boy. French Hospital, October 17.

BRASO. Mr. and Mrs. Peter, Boy. 629 East Sixty-first street, October 17.

CARMICHAEL. Mr. and Mrs. James, Boy. 1333 North Westmoreland avenue, October 22.

CLARKVILLE. Mr. and Mrs. Henry, Boy. French Hospital, October 18.

CLAUSEN. Mr. and Mrs. Christian, Boy. 1634 West Washington street, October 23.

COLBURN. Mr. and Mrs. Robert, Boy. 1313 Orange Grove avenue, October 24.

DOWNING. Mr. and Mrs. Owen, Daughter. 1207 Temple Street, October 24.

EICHAR. Mr. and Mrs. Claude, Boy. 1335 West Forty-second Place, October 22.

ERNST. Mr. and Mrs. Frank, Boy. County Hospital, October 20.

FURGASON. Mr. and Mrs. William, Daughter. California Lutheran Hospital, October 22.

GAYNOR. Mr. and Mrs. Edward, Boy. Clara Barton Hospital, October 22.

GREBLE. Mr. and Mrs. Irwin, Daughter. Angeles Hospital, October 21.

HAMEEN. Mr. and Mrs. Harry, Daughter. 5015 South Wilton Place, October 24.

HARAN. Mr. and Mrs. Gregory, Boy. Clara Barton Hospital, October 22.

HART. Mr. and Mrs. Winslow, Boy. 611 Kenneth street, October 19.

HINES. Mr. and Mrs. Ralph, Daughter. 816 North State street, October 22.

HOFMANN. Mr. and Mrs. Otto, Daughter. Pacific Hospital, October 18.

HUMPHREY. Mr. and Mrs. Raymond, Daughter. Pacific Hospital, October 23.

JOHNSTON. Mr. and Mrs. William, Boy. Angeles Hospital, October 22.

KENNEDY. Mr. and Mrs. Leonard, Boy. Angeles Hospital, October 22.

KOEF. Mr. and Mrs. Victor, Daughter. Angeles Hospital, October 22.

LEWIS. Mr. and Mrs. Arthur, Daughter. Maternity Cottage, October 20.

McFARLAND. Mr. and Mrs. Austin, Daughter. Pacific Hospital, October 21.

McMAHON. Mr. and Mrs. Owen, Daughter. 627 South Avenue 21, October 20.

MOHL. Mr. and Mrs. James, Boy. Angeles Hospital, October 27.

ORDWAY. Mr. and Mrs. Fred, Boy. County Hospital, October 23.

PERRINE. Mr. and Mrs. Clarence, Daughter. French Hospital, October 19.

PILARSKI. Mr. and Mrs. Lawrence, Daughter. 7305 Overland avenue, October 17.

PLATT. Mr. and Mrs. Albert, Daughter. Angeles Hospital, October 21.

ROGERS. Mr. and Mrs. Chester, Boy. Angeles Hospital, October 20.

ROSMAN. Mr. and Mrs. Max, Daughter. Angeles Hospital, October 20.

SABIN. Mr. and Mrs. Eugene, Daughter. Angeles Hospital, October 20.

SKINNER. Mr. and Mrs. George, Daughter. Angeles Hospital, October 20.

SMITH. Mr. and Mrs. Gordon, Daughter. Pacific Hospital, October 23.

SWIGART. Mr. and Mrs. Clyde, Boy. Angeles Hospital, October 23.

TAYLOR. Mr. and Mrs. Bruce, Boy. Angeles Hospital, October 23.

YALE. Mr. and Mrs. Roy, Daughter. Angeles Hospital, October 24.

VAN CLEAVE. Mr. and Mrs. Frank, Boy. County Hospital, October 24.

VINE. Mr. and Mrs. Mell, Boy. County Hospital, October 24.

WEEKS. Mr. and Mrs. William, Daughter. Maternity Cottage, October 20.

WEIMER. Mr. and Mrs. William, Boy. California Lutheran Hospital, October 24.

BAUER. Mr. and Mrs. Ben, Boy. Maternity Cottage, October 22.

DIVORCE SUITS FILED.

CHICK. Grace against George.
DAWSON. Grace against Charles.
ELLIS. Nancy against Wallace.
FERGUSON. Rose against James.
GOLT. Ruby against Robert.
HANS. Elizabeth against August.
JOHNSON. May against Milo.
KEEFER. Mary against Francis.
LOGG. Isabel against Isaac.
MOORE. Ethelyn against John.
OLSEN. Frank against Catherine.
QUINN. Estella against Otto.
REED. Nellie against Fenton.
STEPHEN. Louise against Herbert.

DIVORCE DECREES GRANTED.

BAY. Alred from Mercedes.
MARKOFF. Sascha against Dorothy.
MUNOS. Guadalupe R. from Frank.
QUINN. Minnie M. from Joseph H.
STEWART. Rose F. from Oliver C.
TOWNLEY. Portia D. from Arthur A.

NATURALIZATION PETITIONS

Petitions for naturalization, with names, nationality, residence and date of coming to the United States given, were filed yesterday in the office of Charles N. Williams, clerk of the U. S. District Court, as follows:

Rasa Nelson, Sweden, 370 West Ballerna Drive, Pasadena, Oct. 6, 1892.

Eric Petersen, Sweden, 1054 South Mott street, June 2 1905.

Martha J. Bolsch, Germany, 126 North Central avenue, Sierra Madre, Oct. 26, 1914.

Harry Moxy, Canada, 117 North Sycamore avenue, Nov. 17, 1906.

Charles W. Andrews, England, 813 Stratford avenue, South Pasadena, Feb. 2, 1914.

OFFICIAL DEATH LIST.

Name and place of death—	Age.	Date.
BAIRD, Anson, Los Angeles	67	Oct. 23
BEASON, Reeves, Los Angeles	17	Oct. 27
CELLERS, Louise, Los Angeles	73	Oct. 23
SNYDER, Henrietta, Los Angeles	71	Oct. 26
YOUNG, Mary, Los Ange

AGE LICENSES.

Marriage licenses were issued yes-
day ago given.

STEPANIAN—Yadar Abrahamian, 2
Fellow Sevia, 29; Mary L.

Charles C. Stiehl, 32; Elizabeth

Joseph Rios, 46; Effie B. Bach-

Harry L. Bunching, 26;
Antonio M. Cuzco, 22; Goldie N.

Tom Cuzco, 20; Julia Arel-

Adam E. Corbin, 31; Pamela S.

William C. Christmas, 32,

Fay L. Callon, 23; Ruby I.

Harold L. Death, 30; Ger-

Lemar Diamond, 49;

Edward Dowding, 41; Grace

George Erickson, 29;

George L. Farnham, 32;

Charles W. Ferguson, 29;

Leo D. Foster, 26; Kathryn L.

Christina Grisolo, 32; Yeza

Ed M. Holder, 50; Gertrude

Carl J. Hoger, 24; Mary B.

John T. Handley, 35; Jo-

Lawrence L. Jacobs, 35; Lo-

Antony D. Kahlamoose,

Augustus A. Lowe, 42; Kath-

Sebastian Sanz, 67,

George E. Lowe, 35; Margaret

James Moody, 29; Rebel Baker,

Ernest Newton, 18; Sarah

Morris Odijan, 24; Jennie

Francisco Pena, 40; Maria

Walter T. Scott, 28; Chris-

Arthur E. Whyte, 27; Hazel

John G. Williamson, 40;

Edward J. Wright, 25; Pearl

Victor G. Engler, 32; Evelyn

BIRTHS.

Dates and dates of birth.

Mrs. Harold, Del, French Hos-

Mrs. Thomas A. Hood, 22; Anna

Mrs. Thomas A. Hood, 22; Anna

Mrs. Jose Vasquez, 24; Mercedes

Mrs. George T. Whitson, 31;

Mrs. Arthur E. Whyte, 27; Hazel

Mrs. John G. Williamson, 40;

Mrs. Edward J. Wright, 25; Pearl

Mrs. Victor G. Engler, 32; Evelyn

DEATHS.

With Funeral Announcements.

HARRISON. October 27, Mary A. Harrison. Remains at rooms of W. A. Bonnell, of funeral later.

HEATH. October 27, Randall A. Heath. Remains at rooms of W. A. Bonnell, of funeral later.

HELLER. At 2020½ West Sixth street, Dr. Heller, aged 72 years, beloved husband of Mary Louise Heller, and father of Sylvia C. Heller. Funeral services Friday, October 28, 1921, at 2 o'clock p.m., from the family residence, 1935 South Flower street.

HOLLIDAY. At 451 Ivy, residence in John H. Holliday, aged 71 years, beloved husband of [illegible]. Remains at rooms of [illegible].

HORTON. October 26, 1921, Ella L. Horton, beloved wife of [illegible]. Funeral services at the chapel of [illegible].

ISAACS. October 26, 1921, Sadie L. Isaacs, beloved wife of Harry Isaacs, Jr., and fond mother of Harry Isaacs, Jr., and Fred Isaacs. Funeral services at Home Mortuary, 826 Figueroa, Friday, at 2 o'clock p.m. Interment Home Cemetery.

KELSEY. At 6326 Paynter street, Mary A. Kelsey, aged 63 years. Services at the Germain N. Bonnell chapel at 2 p.m. Arthur E. Kelsey, Director.

KNAPP. Funeral services for Martin E. Knapp will be held today at 2 p.m. from the Pierce Brothers Crematory chapel, Hollywood and Vermont avenue. Cremation.

OLSEN. At Florence, Ada, beloved wife of Mrs. A. S. native of Wisconsin, aged 57 years. Funeral Friday afternoon at 2 o'clock from parlors of Truesdell & Hamilton. Interment, private. [illegible] (Chicago, Wisconsin and Wyoming papers please copy.)

PEARCE. Mrs. Sarah C. Pearce, beloved mother of Mrs. Mary Pearce, Mrs. W. D. Gray and Miss Stella Pearce, at Covina. Services Saturday, October 29, at 2 p.m. at the Little Church of the Flowers. Cemetery, Altadena & Mountain View.

QUINLAN. October 27, Mother M. Rose Quinlan, aged 70 years. Solemn requiem mass at the Sacred Heart Convent, 5351 Florence avenue, Monday, October 31, at 9 a.m. Interment Calvary Cemetery.

REED. At 1262 Myrtle Avenue, Inglewood, Matthew Reed, aged 76 years. Funeral services Friday, October 28, at 2 p.m. from parlors of Giddings & Giddings, Inglewood.

RICE. Funeral services for Mrs. Rice will be held today at 10 a.m. from Orchard avenue, Covina, at the Pierce Brothers' chapel.

RICHARDSON. October 26, at the residence, Edith L. Richardson, beloved wife of [illegible] Richardson, mother of [illegible] and W. [illegible]. Funeral services at the chapel of Pierce Brothers, Hollywood, at 2 p.m. Friday, October 28. Interment Inglewood Park Cemetery. Arrangements by Pierce Brothers, Hollywood.

ROSENMAYER. In this city, October 26, Mrs. [illegible] Rosenmayer, aged 72 years, beloved mother of Frances Rosenmayer. Funeral services Friday, October 28, at 2 o'clock p.m. from the chapel of Smith & Hughes, 1127 South Hope street. Interment Evergreen Cemetery.

STOKLOW. October 26, at the residence, 1234 [illegible] street, Mrs. [illegible] Stoklow, beloved wife of [illegible] Stoklow, aged 57 years. Funeral services Friday, October 28, at 2 o'clock p.m. from the chapel of Pierce Brothers, Hollywood. Interment Hollywood Memorial Park.

VINCENT. Caroline A. Vincent, aged 84 years, beloved mother of [illegible] Vincent, [illegible] Vincent, [illegible] Vincent,

Do You Feel Like Going to Work?

Go to your work with a spring in your step and a song in your heart. Get rid of that morning grouch. You feel "headachy," grumpy and irritable because your liver or stomach is out of order.

CHAMBERLAIN'S TABLETS will rouse your liver, cleanse and sweeten your stomach and put your whole digestive system in tune again.

Take one or two CHAMBERLAIN'S TABLETS tonight. You'll get up in the morning with an appetite for breakfast and the feeling that you are going to do a real day's work.

TRY THEM — A generous sample on request

BUY THEM — 25 cents at all druggists

CHAMBERLAIN MEDICINE COMPANY
DES MOINES, IOWA

Fitform Clothes

FOR YOUNG MEN

"A Perfect Fit For *Every* Man"

Smarter Looking Overcoats for Fall—

You'll like these Fitform Models—big, comfortable Ulsters and Ulsterettes—with raglan and regular shoulders—various belted effects. ¶ You'll wonder how our designers embodied so much individuality in these Overcoats. ¶ Select a Coat tailored up to Fitform standards, if you want satisfaction and value. You'll find both in Fitform Coats.

THE leading stores in the United States have handled Fitform Coats for thirty years.

Ederheimer Stein Company—Chicago—Makers
San Francisco New York Boston

ASK TO SEE THE FALL STYLES INCLUDING THE S-L-E-N-D-O MODELS AT

Leading Stores Everywhere

VOTE FOR MORE POLICE PLEASES.

Chief and Commissioner Glad to Get Hundred Men.

Council Takes Action After Vigorous Debate.

Campaign for Additions to Force Will Go On.

Police Commissioner De la Monte and Chief Jones expressed themselves yesterday as pleased at the action of the City Council in voting to adde to the police department 100 men, of which one is to be a deputy Chief of Police, seven to be sergeants and the remaining ninety-two to be patrolmen on outside beats.

"We had asked for 500 men," said Chief Jones. "We need 1000. We are grateful for 100 men and we are relying on the promise of the Council to give us additional men as soon as the city finances appear to be in a condition to guarantee sufficient funds to provide for their employment."

"We are pleased that we received 100 men and naturally disappointed that the number was not 200," Commissioner De la Monte said. "But we shall keep up the campaign to bring the department to a size adequate to protect a city of the size and population of Los Angeles."

VIGOROUS BATTLE.

The debate over the "more police" problem occupied the entire morning session of the Council yesterday and it was a vigorously contested battle over the question as to whether the number of men to be added to the department should be 200 as recommended by Chairman Mushet of the Finance Committee or 100 as suggested by Councilmen Mallard and Wheeler, the other members of the committee.

Councilmen Allen, Conaway, Langdon and Mushet voted in favor of adopting Chairman Mushet's recommendation for 200 additional men to include two deputy chiefs of police. Councilmen Sparks and Sanborn, who had heretofore expressed themselves as in favor of adding a substantial number of men to the department, disappointed those who had been urging, in line with the grand jury's report, that the police department be immediately increased by at least 500 men, by voting against Chairman Mushet's report. Had they voted for it, 200 men instead of 100 would have been added to the department.

Chairman Mushet's report having failed to carry, due to the opposition of President Criswell and Councilmen Mallard, Sanborn, Sparks and Wheeler, the minority report recommending 100 men was unanimously adopted.

TALKS BIG FIGURES.

The debate was lively and was based on the condition of the city's finances, Chairman Mushet contending that City Auditor Myers's report stating that there is $170,000 in surplus revenue available for the employment of policemen during the remaining eight months of the fiscal years is most conservative, the Councilman holding that the funds total more than $700,000, without taking into consideration the reserve fund of $1,750,000 or $750,000 in excess of the $1,000,000 safety margin which figure he said the reserve fund should contain.

Chief Jones was praised by the Councilmen for his intention of co-operating in a survey of the police department in order to replace patrolmen now doing desk work with clerks provided by the City Council from the civil service lists in order that the policemen can be sent out to do patrol duty.

President Criswell and Councilman Wheeler spoke on the necessity of using a portion of the surplus revenues for improving the garbage collection system, repairing bridges, placing additional street lights and making additions to the fire department.

The Angeles Mesa Property Owners' Association yesterday sent a communication to Mayor Cryer asking for police protection for that part of the city. The letter calls attention to recent burglaries on the mesa.

INVESTMENT BROKERS AID ALL-YEAR CLUB.

PLEDGE THOUSAND DOLLARS TO ADVERTISING OF THE SOUTHLAND'S CHARMS.

Indorsement of the All-Year Club of Southern California was given yesterday by the Southern California Investment Dealers' Association, the organization which represents local bond and investment brokers. The indorsement was in the form of a pledge of $1000 for the advertising fund of the club, signed by Thomas W. Banks, secretary of the investment association.

Subscriptions from several other associations are in prospect, and will be taken up at an important meeting of the All-Year Club's executive committee today. At this session, it is expected that arrangements will be made for a luncheon to be given by the club at an early date, at which representatives of the organizations concerned will hear at first-hand from the members of the executive committee further plans of the All-Year movement.

RATE CUT IS ASKED.

Freight Reduction on Vegetable and Fruit Waste Requested.

Application has been made to the Interstate Commerce Commission for permission to reduce rates on fruit and vegetable waste from Pacific Coast points to eastern territory, effective on short notice, according to an announcement yesterday by J. T. Saunders, general freight agent, Southern Pacific Company. The law requires thirty days' notice, but Mr. Saunders stated that the carriers expect to have this requirement waived so that the reduction will benefit the fruit and vegetable canners and crushers, who have large stocks on hand as the result of canning and crushing operations during the present season.

Mr. Saunders said that the reduction will amount to 25 per cent, and will apply to apple chop, cores, pomace, scraps and skips. Rates to points Chicago and west will be reduced from $1.25½ to 90 cents per 100 pounds, Mr. Saunders said.

This Store Keeps Open All Day Saturday

Notice to Charge Customers
All purchases made today will appear on November accounts payable in December.

J. W. Robinson Co.

Seventh and Grand

Elegance in Winter Apparel at Uniformly Moderate Prices

Satin Madelon, 900 Yards, $2.95

Soft, clinging Satin Crepe Madelon suitable for semi-dress or evening wear has a very low price for Friday.

The range of colors gives a wide choice: Flesh, brown, sand, black, tan, henna, tomato, navy, orchid, sapphire, ivory, pink and flame. 900 Yards of Satin Crepe Madelon at *$2.95*.

SECOND FLOOR

Cape Gloves, Strap Wrist, $5.00

GLOVES from Robinson's give the right tone to the winter tailleur.

Made by experts who maintain a high standard of quality, which includes the most careful selection of leather, the new Strap Wrist Cape Gloves offer a choice of white, tan, beaver, gray and brown.

They are made of fine, soft skins that follow the curves of the hands without causing any feeling of rigidity. They are priced at *$5.00* a pair.

FIRST FLOOR

Italian Silk Underwear

KAYSER Italian Silk Underwear is the well-known *Marvelfit*, designed for both comfort and smart appearance.

The progress shown in patterns, weave and colors of the Kayser Underwear this autumn as compared with those of last autumn is indeed remarkable. It is as impossible to predict the trend of fashon in this as in women's frocks; the styles are just as original and just as varied.

Robinson's feature the extra sizes in vests, bloomers, envelope chemises and union suits. A new weave is being shown which is a little different from the ordinary drop-stitch weave in vests and bloomers to match. Colors in these are flesh, white, orchid, Nile, sky, corn and blue. Vests are priced at *$3.75*; the bloomers at *$4.95*.

FOURTH FLOOR

French Hats Reduced $25.00

FRENCH Model Hats, originations of the foremost Parisian modistes, have been greatly reduced for Friday.

In the group are the names of Evelyn Varon, Jeanne, Elaine, Marguerite and Leonie, Lancret, Francois and Caroline Reboux.

Small toques entirely of ribbon, felts with lacquered wings, wide picture Hats with coque and drenched ostrich trimming—beautiful Hats for every occasion will delight the Friday shopper.

Friday, French Model Hats reduced to a fraction of their original prices, *$25*.

THIRD FLOOR

250 Imported Beaded Blouses Very Low Priced, $14.75

BEADED Blouses from France — exquisite things of georgette and crepe de chine, heavily beaded in 12 different designs—have just been received.

They are Blouses for which one would expect to pay the price of a good dress, so fine is their material and workmanship. They would ordinarily sell for over three times their Friday price.

They are all Overblouses; some in tunic and others in tie-back models. Many have the round neck and short, kimono sleeve—though there are a number with the convertible collar.

The designs are floral or conventional worked in self colored or contrasting beads. Colors are navy, brown, taupe, beige, gray, cherry, amber, flesh, black and white.

There are all sizes from 34 to 44 in all styles except two, which come in the smaller sizes only.

Friday, 250 Imported Overblouses at $14.75.

THIRD FLOOR

Suits

IMPORTED broadtail cloth, soft as velvet, ventures into the realm of Suits in a model that speaks of Paris. Black Canton crepe tops and apron-like skirt ties in place, while it lines the jacket and its long throw collar. Cire braid effectively binds all the edges. Priced at *$185.00*.

Realizing the importance of contrasting color, a Suit of Kasha duvetyne makes its choker collar and Jenny cuffs of slynx. It effects the short, box jacket trimmed with steel, nail-head beads, and the narrow self belt of the mode. Priced at *$198.50*.

THIRD FLOOR

Coats

BLACK duvetyne so deep and rich as to seem a heavier fabric adds to its dusky beauty. Chenille and caracul (the new caracul that is not so curly as the old) and thereby makes such Coats as these.

A new cape-back model that many of the finer Coats are favoring is priced at *$275.00*.

Another Coat, not content with its tuxedo roll collar, adorns its sleeves and hem with silk braid and chenille. It is priced at *$250.00*.

THIRD FLOOR

Dresses

THE sure touch of designers, who are experienced artisans, gains instant recognition.

Street Frocks are of Poiret twill, duvetyne and piquetine.

Afternoon Frocks feature crepes: satin crepe, Morocco crepe, crepe Sheba, Canton crepe—and of course, velvets.

Both groups come in misses' and women's sizes.

A two-material Frock is really a two-color Frock, having a blouse of deep Volnay Canton crepe and skirt of navy Canton crepe. The neckline and Russian fastening down the front are finished in blue silk embroidery. Ripples of sleeves and at either side of the skirt are faced with Volnay georgette. This is priced at $89.50.

A dinner gown of black charmeuse is draped with black lace and has flowing sleeves of the lace. Sapphire blue squares of cellophane combined with gold give a touch of color to the corsage and to flying panels of the skirt. At $89.50.

THIRD FLOOR

450 Yards Wool Velour $2.95

WOOL Velours of a quality and weight suitable for the one-piece dress, as well as the winter suit, coat or cape, will be on sale for two days at this price. They are weaves with the warmth of duvetyn and its soft, dull, lustrous surface.

There is a wide range of colors: Browns, green, navy, taupe, kangaroo, nutria, navigator blue and black.

All are 54 inches wide and priced for Friday and Saturday at $2.95.

SECOND FLOOR

Handkerchief Linens in 31 Shades, $1.35

NEW Handkerchief Linens in 31 glorious shades ready for the Christmas gaieties!

One may have a choice of the following colors:

Ecru, peach, shrimp, apricot, tomato, cinnamon, jade, rust, henna, old red, fuchsia, scarlet, salmon, gold, leather, pink, wild rose, light blue, Saxe, Egypt, Copenhagen, silver, nickel, orchid, violet, Prime, Leek, Reseda, golden brown, navy and black.

These Linens are 36 inches wide and priced at $1.35 a yard.

SECOND FLOOR

Oxfords and Pumps, $9.75

A SHOE value of special note for Friday!

232 Pairs of fine Pumps and sports Oxfords at this low price.

The Pumps come in two styles: Tan calf with suede inlay one strap and Louis XV heel; tan calf with fawn suede quarter, two straps and low heel.

The Oxfords: Black and white and tan calf and white buckskin, Neolin sole.

Friday, all will be priced at $9.75 a pair.

FOURTH FLOOR

Good Gifts for the Home

NOW to shop for gifts for the home, for choice is extensive.

Overstuffed Pieces in midnight blue and taupe mohair, combined in rose silk velour; loose cushion construction, with loose spring seat. Chair, *$165.00*; Davenport, *$185.00*; Settee, $175.00.

Davenports in velour, covered in velour, damask and tapestry. Some have loose cushions on web bottoms; others spring bottoms. Prices begin at $125.00.

Consoles in pale gray enamel or mahogany have lyre supports. These used together, with Torcheres at either side, form a decorative unit in a hall or living room. Prices for the Console begin at *$125.00*.

Day Beds—Some have brass trimmings with carved bars; others have cane backs in designs with pillows and bolster rolls. Temporary covers of decorative cretonnes. Priced beginning at *$57.50*.

Odd Living-Room Pieces (Overstuffed): Nests of Tables, priced at *$100.00*; Gateleg Tables, $63.75; and Music Racks, $63.75.

SEVENTH FLOOR

Draperies

3000 Yards Imported Scrim Madras, ideal for bedroom draperies. These come in the natural colors, and are 36, 45 and 50 and 72 inches wide. They are exceptionally low priced, beginning at *75c* a yard.

2000 Yards Filet Net in ivory and beige in a large variety of patterns. 40 to 52 inches wide, *75c*.

2000 Yards of Cretonne just received. In dado and scenic and floral patterns. Their durability makes these Cretonnes very popular for ruffled curtains in colonial rooms. 36 inches, priced at *$1.35*; 72 inches, at $3.25.

SEVENTH FLOOR

Furs

NEVER before has there been such an assortment of Furs at Robinson's. Never have prices been so low. From the new Furs that are picked at random:

Skunk Stoles range in price from *$95.00* to *$225.00*.

Skunk Capes with hand trimming, and Coatees suitable for the larger woman are priced at *$295.00* to *$595.00*.

Mink Stoles in a large assortment of styles are priced at from *$185.00* to *$285.00*.

Eastern Mink Coatees in a range from *$595.00* to *$795.00*.

Scotch Mole Capes with shawl collar and Kolinsky trimming, priced at *$395.00* to *$795.00*.

Hudson Seal (dyed Muskrat) Capes with squirrel trimming, priced at *$450.00* to *$750.00*.

Russian Kolinsky Coatees and Capes fashioned in many styles to suit large and small women are priced at *$850.00*.

FUR SECTION—SECOND FLOOR

...o.

Store Opens 9 a.m. Closes 5 p.m.
Telephones: Broadway 4701 Automatic 10361

Moderate Prices

Good Gifts for the Home

NOW to shop for gifts for the home, for choosing them while choice is extensive is very important.

Overstuffed Pieces covered in midnight blue and brocatelle, trimmed in rose silk velvet. Of fine construction, with loose cushions. Wing Chair, $165.00; Arm Chair, $185.00; Settee, $375.00.

Davenports in various sizes, covered in velour, damask, mohair or tapestry. Some have down cushions on web bottoms; others spring cushions. Prices begin at $125.00.

Consoles in polychromed walnut or mahogany have Mirrors to match. These used together, with pairs of Torcheres at either side, form a very decorative unit in a hall or drawing room. Prices for the Consoles begin at $125.00.

Day Beds—Some have cane ends with carved base; others in colonial designs with pillows and bolster rolls. Temporary covers of attractive cretonnes. Priced beginning at $57.50.

Odd Living-Room Pieces (Demonstrated): Nests of Tables, $39.75. *Tea Wagons*, hand-painted, $100.00; Gateleg Tables, $45.75, and Music Racks, $43.75.

SEVENTH FLOOR

Draperies

3000 Yards *Imported Scotch Madras*, ideal for bedroom draperies. These come in all the natural colors, and are 36, 45 and 50 and 72 inches wide. They are exceptionally low priced, beginning at 75c a yard.

2000 Yards *Filet Net* in white, ivory and beige in a large range of patterns. 40 to 52 inches wide, 75c.

2000 Yards of *Grenadine* just received. In dots and conventional patterns. Their sheerness makes these Grenadines very greatly liked for ruffled curtains in colonial rooms. 36 inches, priced at $1.35; 72 inches, at $3.00 a yard.

SEVENTH FLOOR

Furs

NEVER before has there been such an assemblage of Furs at Robinson's. Never have prices been so low. From the new Furs, a few are picked at random:

Skunk Stoles range in price from $95.00 to $225.00.

Skunk Capes with brush tails, and *Coatees* suitable for the morning, and Coatees suitable for the larger woman are priced from $295.00 to $595.00.

Mink Stoles in a large assortment of styles are priced at $225.00 to $285.00.

Eastern Mink Coatees and Capes range from $595.00 to $995.00.

Scotch Mole Capes with collar and Kolinsky trimmings are priced at $395.00 to $795.00.

Hudson Seal (dyed muskrat) Capes with squirrel trimmings are priced at $450.00 to $495.00.

Russian Kolinsky Coatees and Capes fashioned in many smart styles to suit large and small women are priced at $425.00 to $850.00.

FUR SECTION—THIRD FLOOR

...ize Winners at the Flower Show.

...Elizabeth Wambold and Part of Wilcox & Co. Exhibit.

...EE HOOSE" PRIZE WINNER.

...Hoose" Awarded Grand Sweepstakes; Thousands Many Children Visit Display.

...ntinued from First Page.)

...ducks, swimming in the ...and various other homelike ...

...Ellensberg, the florist, was ...first prize yesterday for his ...in the decorated dinner table ...display was a huge center-...consisting of a basket of mixed ...foliage hidden by brilliant ...asters and other yellow ...tinted flowers.

One of the most interesting exhibits in the nurserymen's department is a plot of espalliers arranged by John Finken of The Palms. He shows in detail how young apple, pear, plum, peach and other fruit trees may be trained in U or double-U shapes, to be attached to trellis or garden wall. It is a space conservation plan much practiced in England and France, and one which is gradually finding favor here as home grounds become more crowded and the demand for a little fruit lot at every home increases.

The flower show was largely attended yesterday, and today is expected to bring out a good crowd, but Sunday looms as the record day from standpoint of attendance. At least 50,000 visitors are expected, and Manager Renfro urges that as many as possible visit the show today in order to avoid the congestion of Sunday and have a better opportunity to see it all.

...lief From ...Paining Feet

...treatment keeps feet in perfect condition

...ALE all over the country are ...ing an easy and effective way to ...trouble.

...Foot Treatment is composed ...essential articles for keeping ...in prime condition: Blue-jay ...Blue-jay Foot Relief (a massage) ...Blue-jay Foot Powder.

...Suffer from the nervous strain ...instant irritation of aching, ...feet, should try Blue-jay Foot ...At all druggists'.

...free booklet—"The Proper ...of Feet"—to Bauer & Black, ...

Blue-jay
Foot Treatment
...keeps feet feeling fine
...er & Black product

...ush Before You Sleep"

OLGATE'S
...ON DENTAL CREAM
...Medium Size, 10c
...For dental hygiene lessons ...practical suggestions and ...helps from Educational De... Colgate & Co., New York City.

...ER AND REFRESHING
...little movement ...more thirst.
...COCA-COLA COMPANY
...Atlanta, Ga.

...FIND BOLL WEEVIL IN BASEBALLS.

Farmers' Association Told Imported Toys Bring Pests Into This Country.

How the dreaded boll weevil is introduced into this country despite the efforts of horticultural inspectors and the vigilance of the State Plant Quarantine Department was demonstrated yesterday at the State Fruit Growers' and Farmers' Association convention when horticultural inspectors exhibited Japanese baseballs stuffed with cotton-seed hulls which were full of weevils.

Baseballs of the 5 and 10-cent sort have always been stuffed with waste from the cotton gins, and in recent years many cheap balls have been brought from the Orient. Inspectors exhibited yesterday several baseballs which were purchased at Fresno, the innards of which were alive with weevils.

The farmers also had an opportunity to see, in glass cases, an army of insects imported from other countries, feeding upon mealy bugs, bed scale and other plant and tree pests which are common to California orchards. The educational feature of the State insectary exhibit was considered one of the strongest things on the program.

Yesterday's sessions were made up of technical talks on pest control. Last night the county horticultural commissioners and deputies from the State department held an executive session at the Stowell Hotel.

Slim and Pale Bandit Holds Up Another Store.

While scores of persons were placidly eating supper in a restaurant several doors away, women selecting hats in a store next door, and pedestrians passing to and fro outside, John H. French, Jr., was looking into the muzzle of a large automatic pistol in the hands of a lone bandit and parting with $50 from his till in the French and Ray men's furnishing store, 754 South Hill street, at 7 p.m., yesterday.

Mr. French's description of the bandit tallies with that of the tall, slim, place-faced man who has repeatedly robbed downtown clothing stories in a similar manner during the last two weeks. The police stated they have laid plans to trap him.

Auto Painting That Endures.

Dun Lee paint jobs are famous for their lustre and long life. Coach and Body Works Pico and Los Angeles streets.

VISIT beautiful Inn Cate Riviera Hotel, Ontario.

On Broadway **Jacoby Bros.** *Between 3rd and 4th*

Jacoby's Is Now Open All Day Saturdays

Dresses Worth 'Way, 'WAY More! $29.48

—The popular materials—the most liked styles and colors. And a wide, wide range of clever trimming touches and the detailed bits of smartness that make for individuality.

—Among the wool dresses at $29.48 is a straight-line frock of blue tricotine having flare sleeves cuffed deeply with Sorrento blue. The Sorrento blue collar is of novel cut and barred with black silk braid.

—A black Canton crepe has the flowing sleeves and the front and back panels of Delft blue Canton. Trimmings are black cire braid and pipings of the Delft Canton.

—A guimpe dress of duvet de laine has a long coat collar made of blue-and-tan check and the blouse of tan. Flare sleeves and a novelty belt complete this chic model.

—And this is a trio typical of a host of others.

Third Floor, South—Jacoby's

REMNANTS!

Thousands of Them at HALF!

—There's a big accumulation of short lengths from the past month's selling.

—And that means thousands of extraordinary values will be ready when the doors open Friday.

—This is going to be one of the biggest remnant events there's ever been at Jacoby's and it's worth while to get first choice of them if you can!

—They include wash goods of numerous sorts—percales—outings—ginghams—white goods.

—Silks and woolens in many colors and weaves.

—There's just the right piece for practically any garment you have in mind.

—And you pay JUST HALF the marked price!

Second Floor, South—Jacoby's

Remnants of LACES AND TRIMMINGS Hundreds of them at 1/2

—Remnants of laces—wide and narrow, chiffons, crepe chiffons, cords, braids and novelty trimmings, rosebuds, metal laces, fringes and silk and cotton nets.

—The gift maker will find just the right things to "fit in" with her Christmas plans among these!

Main Floor, South—Jacoby's

"Qualitywear" Silk Stockings, $3.00

—They are made of a heavy black thread silk and are all the name implies for wearing qualities.

—They are full fashioned and the heels and toes are well reinforced.

The "Onyx" Silk Stockings... $1.25

—Semi-fashioned and they have lisle garter tops and double toes and heels that will give good wear. Black, white and cordovan.

Mercerized Lisle Stockings... 59c

—Rib top stockings of good mercerized lisle. They are semi-fashioned and have reinforced toes and heels.

Main Floor, North—Jacoby's

Friday Only—56 Inch Marvella Coatings $11.49

—This is a sale that will interest scores of women! These famous coatings, as you well know, sell in the regular way for even so much more!

—A wide shade range that includes rust, Bedouin, twilight, Malay, dryad, Burgundy and others.

1000 Yds. 54-In. Navy Serge at.. $1.00

—A sturdy, cotton warp storm serge from a well known mill.

—It is fast color and will be serviceable and satisfactory for school clothes and pleated skirts.

100 Yards 56-Inch Tricotine.. $2.95

—All-wool tricotine of a grade that sells a great deal higher regularly.

—Just 100 yards in Friday's feature assortment—black and navy blue.

Second Floor, South—Jacoby's

50 Women's Beacon Robes..... $3.98

—A very pleasing style that comes in both light and dark colors.

—And to buy a Beacon blanket robe for this sort of a price is an opportunity to bring fifty women hurrying to Jacoby's bright and early!

—The robes are trimmed with braid and fastened with a cord girdle.

Second Floor, North—Jacoby's

"Lawrence Mills" Lisle Bloomers..... 74c

—Women's pink lisle bloomers of a make well approved for all 'round superiority. Cut plenty full and finished with elastic at both waist and knee. Regular and extra sizes at this very low price.

Main Floor, North—Jacoby's

A Timely Sale of Women's Flannelette Gowns!

—Chilly nights and days are making folks think of warmer sleeping togs.

—And Jacoby prices make a strong appeal to buy these cozy garments on our Second Floor.

—And if you know something of the way flannelette prices have soared lately—and how next to impossible it is to get orders for flannelette filled at all—then you'll be the more determined to take all the advantage you can of this sale.

Flannelette Night Gowns..... 79c

—They are made of good weight striped flannelette in a neat collar style.

Flannelette Night Gowns..... $1.19

—A very complete assortment of exceptionally good gowns, white or striped with braid trimming. Also extra sizes in the striped.

20 Dozen Extra Size Flannelette Gowns.... $1.69

—They are either white or striped and come in sizes 18, 19 and 20.

Flannelette Night Gowns..... $1.98

—Remarkably good weight in both striped and white outing flannel gowns that are cut plenty full and well made throughout.

Second Floor, North—Jacoby's

IN THE BASEMENT

Silk and Wool Dresses $9.98

—Such dresses as you'd hardly expect to find in the Basement! And at savings that you'd never dream of getting!

—There are Serges, Tricotines, Jerseys, Mignonettes, Taffetas and Crepes de Chine in, oh, so many, many styles!

—They are nearly all dresses that have been in stock at much higher prices, but on account of broken lines have been marked 'way down. And for that reason there are not all sizes in one style, but every size in some style.

Pink Coutil Corsets at..... $1.00

—Made with elastic at top. All sizes.

Lace Trimmed Brassieres..... 79c

—All sizes up to 48.

Jacoby's Underprice Basement—South Building

3000 Want-Ads *are telephoned to THE TIMES every Saturday for insertion in the Sunday edition. These advertisements are read by virtually the whole buying audience of Southern California.*

Beautiful Pictures

are appreciated by everyone. In order to furnish pictures in keeping with California's scenic attractions, The Times gives its readers a superb 8-page Rotogravure section, the only one on the Pacific Coast.

PUBLISHERS:
THE TIMES-MIRROR COMPANY.
OFFICERS:
HARRY CHANDLER, Pres. and Gen. Mgr.
MARIAN OTIS-CHANDLER, Vice-Pres. and Secy.
F. X. PFAFFINGER, Treasurer.
HARRY E. ANDREWS, Assistant General Manager and Managing Editor.
Harry Chandler, Marian Otis-Chandler, F. X. Pfaffinger, Mabel Otis-Booth, Harry E. Andrews, Directors.

Los Angeles Times

EVERY MORNING IN THE YEAR.
DAILY FOUNDED DEC. 4, 1881.—40th YEAR.

Sworn average circulation for every day of September, 1921 .....111,055 Copies
Sworn Sunday only, average circulation for September, 1921.....100,255 Copies

OFFICES:
New Times Building, First and Broadway.
Branch Office No. 1, 610 South Spring Street.
Washington Bureau, 604 Tibbs Building.
Chicago Office, 121 West Monroe Street.
New York Office, 286 Fifth Avenue.
San Francisco Office, 742 Market Street.
Paris Office, 420 Rue Saint Honore.

LOS ANGELES (Loce Ahng-hayl-ais)

MEMBER OF THE ASSOCIATED PRESS.

The Associated Press is exclusively entitled to the use for publication of all news credited to it or not otherwise credited in this paper and also the local news published here within.

WIRTH WHILE.

Good cabinet-makers are in demand in Germany. President Ebert's cabinet-maker quit the job the other day and it is hard to find another one. Now Ebert wants the old one back. He gets his money's Wirth, anyhow.

CROW AND HIS CAUSE.

William E. Crow has been duly seated as the successor to Senator Knox. This is not the Old Crow so much in evidence in other days. He is quite another bird. They are not even of a feather. This Crow may be known by his cause.

BEATS THE WORLD.

According to the Chamber of Commerce the value of the films produced in Los Angeles in a year now reaches $150,000,000. This is more than twice as much as the proceeds of any other industry. Look on this picture; then on that. Both of them were made in Los Angeles.

BROTHER OF HIS COUNTRY.

Mrs. Corinne Roosevelt Robinson says that as Washington was the father so was Theodore Roosevelt the brother of his country. He was a brother so far as Mrs. Robinson was concerned. The simile, however, is not inapt and the brotherhood will be accepted with enthusiasm by many.

TIRED AND RETIRED.

The inventor of the pneumatic tire died in Dublin the other day. He had his ups and downs as well as the millions who ride on his wares. The pneumatic tire came into general use in 1888 and popularized the bicycle. What would the automobile industry have been without the pneumatic tire?

GOING TO THE WALL.

Plasterers here are asking $14 a day—and some of them are getting it. Now that they are plastering houses both inside and out it is hard to get enough specialists to satisfy the demand. If they would deliver a good day's work much might be forgiven, but they are human and many of them like to loaf on the job. The price of plastering will drive some builders to the wall.

THE NEW DENVER.

They also seem to be having a reform movement in Denver. The little top-spinning game of put and take has been outlawed by the police and the city government. Likewise a man has been arrested for playing the old-fashioned pastime of poker and the court has sentenced him to attend church every Sunday for the next six months. That is what they call making the punishment fit the crime in Denver.

MARS AND THE GAME.

Prof. Edward E. Slosson, author of "Creative Chemistry," says that if Babe Ruth were on the planet Mars he would only weigh seventy-six pounds, but that he could swat the pill 1800 to 2000 feet and run the bases in seven seconds. First thing we know some professor will want to move the world's series to Mars or else be arranging an interplanetary championship in order to determine Babe Ruth's earning capacity in the matter of home runs. The scientists have measured his eye adaptability and the co-ordination of his thinking apparatus to find out how it is he hits the ball and now they want to take him to Mars to see how fast his feet can move. Possibly Babe would not object to a trip to Mars. There would be good money in it. The people of Mars would be crazy to see a seventy-six-pounder swat the onion a third of a mile. Besides that, the Babe would get out of the jurisdiction of Judge Landis for a while. That might be worth something to him.

WINS NAME WITH WATER.

Everybody knows where The Times stands on public ownership. It is against that policy as a general thing. The exception proves the rule and so this paper has from the first supported the policy of the water system being under the control of the people. The Times is therefore glad to extend its congratulations to the water department on the occasion of the formal opening of the building on Broadway, near Second street, which will be its permanent home for years to come. When a number of merchants considered that the trend of business was going south and west they left the old end where had been laid the foundations of their fortunes. The water department went with them to rented quarters near Seventh and Olive streets. It was not an altogether satisfactory move for either the people who pay the bills or for the civil servants. The older end, although it became quieter for a time after so many big firms changed their location, has become as active again as ever it was and the chances are it will become even busier. Therefore the water department has done a wise thing in anchoring itself at Second and Broadway. The remodeled building has this week been viewed by a number of taxpayers who have had an opportunity of getting better acquainted with the officials and of learning how their water meters operate. They have also been shown the huge relief map of the aqueduct system, the glory of the Los Angeles water bureau and the great work with which the name of William Mulholland is so creditably connected. It was a lucky day for Los Angeles when "Bill" Mulholland entered its service and it was also a propitious one for the engineer, for he then started on a life work which has made his name honored in America.

THE UNION ABOVE THE UNIONS.

At last the policy of strategic retreats on the part of the government in the face of the aggressions of organized labor has come to an end.

The ultimatum issued by Atty.-Gen. Daugherty to the leaders of the railroad brotherhoods and their complete capitulation in calling off the strike order mark a new period in the industrial life of America.

This victory on the part of the government will be enthusiastically received by the great masses of the people, who have long been eager for organized labor to be reminded that the part is still less than the whole and that the unions can never be above the Union.

For five years now the processes of freedom and of business have been hampered because organized laborers, and particularly the railroad unionists, have held over the heads of the people and their government the threat of a total paralysis of industry if their demands were refused. The Adamson law, passed while labor-union leaders literally held a stop-watch over Congress and after they had dealt bluntly with the President, was but the beginning of a campaign of exploitation through intimidation.

The result has been a steady decline in the efficiency of the workers and an accompanying increase in the cost of operating the railroads and of conducting industry in all its phases. Out of this situation an era of class distrust and misunderstanding has inevitably grown.

The mania for class rule, which found its fullest expression in the Bolshevist regime in Russia, has had its counterpart in this country. The railroad brotherhoods were but the advance guard of a minority which was seeking to dominate completely that complex organism which we call America. That minority, like the one in Russia, was willing to shake the system to its very bottom, provided that in so doing it saw the hope of gleaning somewhat from the ruin which it had wrought.

Although this struggle has been most acute in its manifestations in the railroad sphere, it has nevertheless reached into and poisoned almost every phase of our national life.

In all lines of endeavor minorities have attempted to hold the big stick over majorities. At the very time when there was the greatest need for stimulated production the blighting hand of unionism was laid most heavily upon industry and the words "not too fast" threatened to become the motto of millions.

Thus that most monstrous of philosophies, "the less you do the more you are worth," was propounded and preached on every street corner. Men became not richer, but more restless, so that, even though they got their hands on more money, they were powerless to think of anything but spending.

Forgetting that there can be no prosperity without production, they dreamed that as they worked less and less they would by some magic have more resources with which to procure leisure and happiness. Disregarding the fundamental fact that the welfare of all classes in this country rests upon and proceeds from our government and its program, they came to treat that government as something to be utilized, a thing to serve them instead of to be served by them.

Sooner or later an awakening and a reckoning had to come. America could not be a land of equal rights for all classes and at the same time of special privileges for an organized class.

The government could not be endlessly driven and bullied, else it would cease to be anything more than a hollow name. It could not allow the welfare and the very means of life of the general public to be jeopardized by one group without exercising all of its resources to prevent such tactics.

Atty.-Gen. Daugherty in voicing the program of the administration not only said what millions of men and women in all walks of life have long been waiting for the government to say, but he said it in such a way as to leave no doubt in the mind of any man as to what he meant.

The Times hoped from the outset that the leaders of the railroad brotherhoods would see the light and would exert themselves to avert a clash which, although it could have had but one result, would have been unfortunate alike for the nation and the unionists. It hoped that organized labor would awaken in time to the new mood of the people and would not bring upon themselves fruitless suffering from a dual assault upon the government and the public.

However, The Times believes that if the unionists had persisted in refusing to see the changed conditions which exist today and had remained determined to turn a deaf ear to the voice of the government and the demands of the public they could not have escaped the bitter consequences of their folly.

The issue raised went to the very heart of our industrial and political problem. From it there could result no drawn battle. Organized labor has been forced to accept the fact, first of all, that it cannot dictate to the government of the United States and, secondly, it has been made to realize that the exploitation of industry by minorities in this country has run its course and must cease.

OUR LADY PUTTERERS.

Katherine Haviland Taylor, the novelist, says that women have their place and value in the politics of the country because they are natural putterers. Where man splutters woman putters. It is not certain that the ladies in politics will feel flattered at this judgment of their Portia. She is not speaking from a golfer's standpoint. She means that women are putterers—that they fuss and fume over petty details and small things. It is almost necessary that somebody should do this in a well-balanced government and it is a fine thing to be able to turn it over to the women. It is a fact, however, that putterers are seldom popular, either with the machine or the rank and file. Do our political females care to take the risk?

THE SONG BIRDS.

Amelita Galli-Curci gurgles that life is one grand, sweet song and that she has scaled the heights of happiness with her new husband. They all do it. Geraldine sang in the same key when Lou was a fresh toy. When it comes to a showdown our song birds are at their best either with or without their mates. We don't know which.

Pitiful Objects—No. 1

HARDING ON THE NEGRO.

President Harding's Birmingham address on the race problem is the most significant utterance on the question of nationalism since Henry W. Grady's momentous speech on "The New South" before the New England Society in 1886.

Grady in that masterful appeal, which to this day has its influence, called upon the North to get the southern viewpoint and to realize that a new South had arisen out of the ashes of the old. Harding appealed to the South to adopt the national rather than the racial viewpoint on one of the baffling issues before the republic.

Grady invited the two sections to understand each other. Harding urged the nation to rid itself of sectionalism through aiding the South in breaking the political and economic shackles which the negro question has fastened upon it.

Courageous, sane, prophetic, his words to the white man and the black transformed what might have been merely a perfunctory message of good will at a municipal celebration into one of the really vital utterances by the Chief Executive.

These two paragraphs alone would make the occasion memorable:

> It would be helpful to have the word "equality" eliminated from this consideration, to have it accepted by men of both sides that this is not a question of social equality, but of recognizing a fundamental, eternal and inescapable difference. Racial amalgamation there cannot be. Partnership of the races in developing the highest aims of all humanity there must be if humanity is to achieve the ends which we have set for it. The black man must seek to be, and he should be encouraged to be, the best possible black man, and NOT the best possible imitation of a white man.
>
> I plead with my own political party to lay aside every program that looks to lining up the black man as a mere political adjunct. The South should cease narrowing the negro's political rights. I would say "Let the black man vote when he is fit to vote; prohibit the white man from voting when he is unfit to vote." I wish that both the tradition of a solidly Democratic South and the tradition of a solidly Republican black race might be broken up.

Both the white man and the negro have suffered tremendously in the South through the misdirected efforts of each, proceeding as they did out of prejudices and conditions which have resulted in precisely the situation against which the President is battling.

In chasing the phantom of social equality the negro, having been sent after that will-o'-the-wisp by scheming carpet-baggers, has neglected his opportunities to better himself economically and politically, although his welfare and happiness have depended upon it.

Similarly, the southern white man, encouraged and preyed upon by unscrupulous office-seekers, has been rushed into an attitude toward the negro which has cost him his leadership in national affairs and has deprived him of the economic benefits which he could have derived from a more intelligent business policy toward the black man.

Thus the South, by becoming a one-party section, has lost the cards which it formerly played so tellingly in national issues and has at the same time forfeited the advantages formerly derived from the competitive stimulus of rival political parties judged on merit instead of in accordance with blind prejudice based upon the color line.

The President's words were not only wise but well timed. There is already a movement within the South for a new attitude toward the negro in politics and in industry. His address will strengthen that movement and in so doing benefit the South and the entire nation.

VISIONS AND DREAMS.

A psychoanalyst says that there are but seven basic dreams. These seven form the corollary upon which all the vagrant visions of the mind are hung. We have also been told that there are really but seven humorous stories and but seven original dramatic plots. Every plot and story must be a dream, at that. They work in groups of seven and must be the seven wonders of the world. But it is hard to convince a lady full of cucumbers that there are only seven dreams in the chambers of her mind. She can spin twice that number before her beauty sleep sets in.

THE PENNSYLVANIA RAILROAD AND THE STRIKE.

The news dispatches have not made it quite clear why the men on the Pennsylvania Railroad were not called to go on a strike, since that road has taken a leading part in fighting both the union and the Labor Board. The truth may be found in the fact that there are hundreds and hundreds of employees of that system eligible for retirement on pensions and it would be a species of suicide for them to forfeit the rewards of long years of faithful service to the railroad just to satisfy a few radicals who have nothing to lose and everything to gain. These men have grown gray in the service of the Pennsylvania, have built homes and brought up families on wages that have always been liberal and satisfactory and now, with perhaps no other income than the pensions they are about to receive from the road, it would have been pitiful folly for them to throw down certain provision for old age at the behest of men who cared nothing for them or their welfare.

Then there are other employees who have gained lucrative salaries by reason of the good and satisfactory service rendered and they are in no wise tempted to quit the road and face conditions of want and hunger. Of course, they could not be tempted or bulldozed into becoming tramps and eating soup at near-beer joints. Sane men don't do such crazy things. They have been accustomed for years to sit at well-filled tables with their wives and children and enjoy their homes. It would be difficult to imagine such men going upon a strike, taking the roof from their families, denying them the simplest necessities of life.

There are also men who are in direct line for promotion to positions of not only higher salaries, but to easier hours. They have been looking forward to this promotion, many of them, for years, and for the time to come when they could and would have more leisure, less actual labor and longer hours with their families.

These are all considerations that men weigh before they take a leap into the darkness; and they certainly take a blindfold jump when they follow heedlessly bosses who are reckless of their own fortunes. When men's hair has turned gray and their shoulders begin to stoop they are not likely to think of war and trouble; their minds are with their homes and families, where peace and comfort and security await them. These things they cannot and will not sacrifice; the law of self-preservation, of common sense steps in and reaches out a restraining hand. And this is the reason why Lee did not order the trainmen of the Pennsylvania to go out and commit suicide.

USEFUL CITIZENS.

Two young men, cousins, were among those laid off by the Baldwin Locomotive Works six months ago.

Today they are earning about the same amount they did in the Baldwin plant. There were no jobs to be had, so they made jobs for themselves. Here's how they did it:

They made a bit of a study of window cleaning. Then they purchased the best paraphernalia for that work their means would allow and, quieting any qualms of pride they had by assuring themselves any honest work is honorable, they went to storekeepers, housekeepers, apartment-house superintendents and others and offered their services. When they found it difficult to get employment otherwise they cut prices. They didn't want one hour of idleness if they could avoid it.

They didn't stop at window cleaning. If there was other work to do they were ready for it. They made friends. They got some steady customers. Today they have all they can do. They earn nearly the same amount they got at Baldwin's and this is a business new to them.

One of the cousins earns some extra money acting as ticket-taker and utility man in the evening at an establishment where there are roller coasters and other attractions.

That doesn't end it. The wife of one of the cousins decided she ought to help. She is working as elevator runner in an office building.—[Richard Spillane in Philadelphia Ledger.

CHERCHEZ LA FEMME.

BY ALMA WHITAKER.

When things go wrong, when the glittering enterprise fails, when the bandits get caught, when the wrong man is elected, when the bank fails or the country goes Bolshevik they can always find some hapless female to blame. But when everything turns out all right and triumph reigns, does the lady get the credit? Well hardly. Of course, Joan of Arc was a notable exception—and look what happened to her!

So now they are blaming Queen Zita for all Charles's ignoble misfortunes. If the coup d'etat had succeeded and Charles had been acclaimed in triumph Zita would have been admitted in on the glory as Charles's legal appendage and any number of weighty masculine Cabinet Ministers would have seen to it that she kept her place. But the glamorous scheme went fluey and "Adam, he clumb up a tree, saying, Lord, the woman done it." Just as poor Empress Eugenie had to take most of the blame when Napoleon III made a fizzle of it. Just as Cleopatra had to take the blame when Marc Antony made a silly of himself. Just as the dozens of beauteous, innocently inspiring females have taken the blame all through the ages for the spectacular asininity of their consorts, lovers, knights and counselors.

When a business man makes a chump of himself it's his stenographer's fault, if it isn't his wife's. When a doctor makes an awkward break you can wager the nurse was to blame. If a bank official runs off with the funds it was because he had an extravagant wife or a rapacious lady love. Why, a fellow can't even die nowadays without it being suspected that his wife or his sweetheart did it. There is a case pending in the courts right now wherein the ghosts of five husbands are all rising up against the same lady.

If Lloyd George had failed to settle that recent coal strike in Great Britain and the empire had gone Bolshevik it would certainly have been Mrs. Lloyd George's fault. And she isn't out of the woods yet. If he fails to settle this Irish affair the stage is all set to saddle her with the blame. But otherwise—why, one hardly realizes there is a Mrs. Lloyd George, a most worthy person whom we women feel in our hearts certainly settled that coal strike and will satisfactorily attend to Ireland if they will only give her a free hand.

If this Disarmament Conference at Washington is a radiant success President Harding will stand acclaimed among the great of the earth. But if it fails—well, Mrs. Harding better watch out. They are already working up the evidence; hints of her social discriminations against Cabinet wives in favor of Senators' wives and bits of propaganda like that. We all recall how both the Mrs. Woodrow Wilsons became weighted with unkindly responsibility when it seemed that Mr. Wilson was not going to retire in unalloyed triumph. But if he were emperor of the world today and wages were high and the cost of living and taxes low and everybody was happily and perfectly properly loving everybody else on a smoothly working, gloriously successful, self-determination basis, do you suppose we should have given Mrs. Wilson the credit? I should say not.

The Empress of Germany died just before the historians got round to saddling her with the blame for the Kaiser's undoing. In the heyday of his glory, when the world seemed to be in the palm of his hand, no one proclaimed her as his guiding, inspiring genius. But when things went wrong she just felt what history had in store for her and escaped in the nick of time. And now he probably won't even try to make a spectacular coup to regain his throne because there is no female in the family who could possibly be blamed when it failed.

If Adam's bite out of that notorious apple had proved a triumph with impunity, do you suppose we should ever have heard of Eve's initiative? Of course not. We should have believed to this day that Adam's fine, dominant, independent spirit had inspired him to the forbidden audacity and won him forever the favor and admiration of heaven thereby—and how fortunate Eve was to have such a dashing, enterprising husband. But it was a bad apple that gave mankind a perpetual stomach-ache—and so it was all Eve's fault!

For my part, I am very sorry for Queen Zita. All she probably did was to meekly say: "Yes, dear, I am sure you are right, dear. Why, of course, if you say so, dear. You are so wise, so wonderful. Oh, no, of course, it could not possibly fail. Why, darling, I can almost hear the glad populace acclaiming you now. Of course, for my part, I am content in a cottage, with you and the children. But I must be brave and ambitious for your sake. Yes, it does seem absurd for a man of your ability to be buried in obscurity when the world needs you. Of course, dearest, there is just a teeny-weeny risk—oh, but I might have known your courage would scorn any risks, all risks, for the sake of your yearning peoples. You could not love me, dear, so much, loved you not honor more! Oh, my wonderful, handsome, noble Charles."

And then, just because the silly fellow believed everything the loyal little woman said—and probably nearly meant — and bungled the whole jolly scheme, Zita, forsooth, must take all the blame. Yet that is exactly the kind of wife every man yearns for, thrives on and frequently succeeds with. It is the kind of wife we all strive to be. And when luck is with us our man reaps all the glory. When it isn't—cherchez la femme, some woman is at the bottom of this fool mess. Oh, of course.

It is a certainty that Japan will have to talk at the Disarmament Conference. All of our information about her attitude on important matters has been communicated by cable and second-hand, at that. But the Japanese delegation will be compelled to come from behind their reserve and tell the delegates what they will and what they will not do.

DROLL STORIES.

Enjoyed the Speech.

"You have acted very wrongly, Horace!"

Thus spoke Horace's father, in the presence of Horace's mother, to Horace, discovered in the act of stealing jam.

"It may seem a small crime, Horace," continued father, "but it has for its foundation one of the prime causes of this world's unhappiness—disobedience. I am grieved. I want my son to grow up a fine, strong, right-minded man. I want him—" Here father paused for breath.

Horace turned enthusiastically to his mother. "Mama," he cried, "isn't pa interesting?"—[Unidentified.

Proving His Authority.

According to the Argonaut, the attitude of some of the Balkan countries reminds one of our Senators of Johnny, who got a promotion to the head of his department of the general store. He was very proud of his new position and when a certain young lady appeared whom he had greatly admired he was not slow in telling her the good news.

"Indeed," said the lady, "are you really the head of the department now?"

"I'll prove it to you," cried Johnny; and, turning to one of his co-workers, roared in his most savage voice, "Bill, you're fired."—[Youth's Companion.

Something to Remember.

"Reggie," said old Goldbags as he handed over a $20 bank note to his son, but still kept hold of one corner of it as he delivered his homily, "Reggie, I don't want to stint you on spending money; whenever you go out with the boys—and girls—I want you to pay your share of the expenses, but——"

The old man stopped, then continued:

"But, Reggie, every once in a while I want you to remember that it takes $400 365 days, working day and night and Sundays, at 5 per cent, to earn $20.—[London Answers.

Couldn't Touch Water.

Donison was a splendidly built fellow, but, to the vicar's great regret, he was partial—distinctly partial—to strong drinks.

The vicar met him one day and decided to try once more to get the big fellow to reform.

"I wish, Jim," the vicar remarked, "that I could persuade you to drink nothing but water for six months."

"Water, sir!" was the startled exclamation of the reprobate. "I dare not touch it, sir! The doctor told me I have got an iron constitution and I am afraid to touch water for fear of rusting it."—[Pittsburg Chronicle-Telegraph.

Promptness Personified.

While a certain association of southern business men was in session a number of the members went to inspect a cotton mill. They were in the cardroom when the whistle blew for noon, and they saw the cardroom boys put up their work as if by magic and disappear.

"Do all the boys drop their tools the instant the whistle blows?" asked one of the visitors.

"No, not all," said the foreman, grimly. "The more orderly have their tools all put away before that time."—[Harper's Magazine.

Respect for Age.

Brown had a weakness for relating jokes of an ancient vintage until his friends hit upon a means of showing him that his jests were repeaters.

He was leaving the club with four of his cronies when he started a story that the four had heard in their early youth. Each of his friends gravely lifted his hat.

Brown looked at them in surprise. "Why do you take your hats off?" he inquired.

To which the spokesman answered gravely: "Old fellow, one always raises his hat when he salutes an old friend!"—[Exchange.

RIPPLING RHYMES.

NORMALCY.

In all things, normalcy is fine; extravagance in any line will bring its punishment eftsoons and fill our lives with tears and prunes. When normal pleasures we pursue there's no remorse, there's naught to rue; we wake up smiling at the dawn and put our bright-green garments on and think of what a gorgeous day we had before we hit the hay. But if we seek abnormal fun, and with the brisk high rollers run, and pour red poison in the craw, ignoring Mr. Volstead's law, at dawn we leave our tumbled beds and tie wet cloths upon our heads and view ourselves with deadly hate and envy those who traveled straight. A picnic party in the glen, with lemonade and potted hen; a motor trip athwart the lea or by the shining silver sea; some hours of fishing in the stream, returning with a string of bream; a game of quoits behind the barn, relieved by jest and sprightly yarn; these humble joys are better far than tearing Volstead's rules ajar. Let normalcy our motto be when we would have a jamboree, and we won't figure in the news as tinhorn sports all steeped in booze, and we'll live long and have renown reflecting credit on the town.

WALT MASON.

WALL STREET GOSSIP.

[From Life.]

A fool and his money are soon parted.—[Poor Richard.

Ye cannot serve God and Mammon.—[New Testament.

Honor sinks where commerce long prevails.—[Goldsmith.

Many go out for wool and come home shorn themselves.—[Cervantes.

God tempers the wind to the shorn lamb.—[Sterne.

He has spent all his life letting down buckets into empty wells.—[Sydney Smith.

Flat burglary as ever was committed.—[Shakespeare.

Water, water everywhere, nor any drop to drink.—[Coleridge.

He is brought as a lamb to the slaughter.—[Old Testament.

In skating over thin ice our safety is our speed.—[Emerson.

PEN POINTS

It is now safe to [illegible] with a medal and a [illegible]

It is apparent that [illegible] unions have heard [illegible] and it is not the [illegible]

And we have [illegible] we used to hear [illegible] tions on the food value of [illegible]

In Zion City it is [illegible] for a woman to [illegible] bone. And the [illegible]

There is but one remedy [illegible] profiteering, the [illegible] belt. But it is no [illegible] body cares to [illegible]

Michael Collins is the [illegible] in the Sinn Fein [illegible] De Valera is [illegible] And Collins is an [illegible]

Jeannette Rankin says [illegible] be 200 women in [illegible] case it would be [illegible] pose of the public [illegible] the fudge season set in.

An authority says that a girl in the chorus [illegible] But it is our experience [illegible] small girl orders more [illegible] than her larger [illegible]

Of course, it is none of [illegible] ness, but it would [illegible] President Harding did [illegible] that he left the [illegible] that body is our idea of a [illegible]

We understand one of the brow clubs made up of [illegible] city will meet for [illegible] evening. The speech of the [illegible] men is causing them to [illegible] emergencies.

A national meeting of [illegible] gers for the purpose of [illegible] Bung-starters' Association [illegible] about. The barbers [illegible] wear the little white [illegible] gible to membership.

It is now claimed that [illegible] liteers in the prize [illegible] somewhere between [illegible] New York. And that is [illegible] near as we come to [illegible] profiteers in any [illegible]

It is claimed in some [illegible] the American people [illegible] down under too much [illegible] will be a sweet [illegible] who have ever been [illegible] that a bath Saturday night [illegible]

In order to be strictly up [illegible] a woman ought to have a [illegible] every month. And then [illegible] an old-fashioned girl who [illegible] one headpiece, instead [illegible] trimmed to follow the [illegible] a year.

The final summing up [illegible] of the estate of Carrie [illegible] fact that it is only about [illegible] of the amount [illegible] property of a [illegible] the only one that [illegible] fierce light of public [illegible]

Is there any reason why [illegible] should not be paid [illegible] when due? Merchants [illegible] their business, and [illegible] There is nothing to be [illegible] pealing to one's [illegible] charging all of one's [illegible]

How will the American [illegible] tives stack up against [illegible] minds" at the Disarmament [illegible] ence? There is one thing [illegible] Man Clemenceau will not [illegible] to pull a rabbit out of [illegible] did to the delight of [illegible] son.

It used to be that [illegible] ed to spend evenings [illegible] Neighborhood visits, or [illegible] ly in one's home reading [illegible] of the topics of the day. [illegible] rule. All this has changed [illegible] for the better. Home [illegible] pearing.

The trouble about [illegible] in this country is that [illegible] many men who are [illegible] work for $4 or $5 a [illegible] $1 an hour and the [illegible] bear that figure. [illegible] come down on the [illegible] balance of the bills?

Amid the great [illegible] tant things that are [illegible] dent Harding is [illegible] involving the United [illegible] world, there is a [illegible] where to give him a [illegible] not take snap judgment [illegible] uation in which politics [illegible] ure, but it affects [illegible] icans are fair.

"UNKNOWN."

Dear lad, symbolled of [illegible]
Who died with your [illegible]
live
Because you answered [illegible]
Accept the love that [illegible]

The angels took your [illegible]
And now we call you [illegible]
known—
A wondrous thought, to [illegible]
That each may claim you [illegible]
own.

A prince's coat you may [illegible]
Or rags have dressed [illegible]
past;
Perhaps you were an [illegible]
Though All-America [illegible]

Your blood has [illegible]
course
The fires of hate, and [illegible]
But that pure stream [illegible]
ing force.

May some day [illegible]
hell!

From fields with [illegible]
red,
You're coming back, [illegible]
roam,
And with our [illegible]
bed
In daisy-sprinkled [illegible]

For all our brave who [illegible]
On lonely watch, [illegible]
Now sleeping all the [illegible]
through.
Receive a nation's [illegible]

GILES A. [illegible]

TO FINANCE FIESTA.

[illegible] Day Committee Chief [illegible]
[illegible]ration for Celebration.

Charles F. Hutchins, [illegible] the executive committee [illegible] the mammoth Armistice [illegible]eration, November 11, [illegible] the Board of Supervisors [illegible] a liberal allowance to [illegible] ses of the Army and Navy [illegible] on the day of the parade [illegible] was referred to the County [illegible] yesterday to see if the [illegible] to comply with the request [illegible] lunch and arrange for [illegible] ation for 3500 men will [illegible]1175, Col. Hutchins states.

Write for
THE B[illegible]
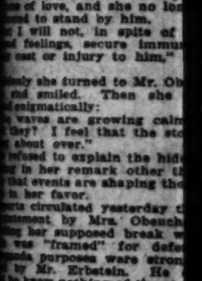
Before you build or have a copy of "The [illegible]
It is free to those who are [illegible] —a handsome, 56-page book, [illegible] ideas for attractive, sanitary, [illegible] rooms.
It shows the complete Pacific [illegible] will as pictures of completely [illegible] Pacific Plumbing Fixtures are [illegible] graceful massiveness of design [illegible] surface is easy to keep spotless [illegible] Pacific Plumbing Fixtures are [illegible]. Every Pacific Plumbing [illegible] latest defects in workmanship [illegible] Although Pacific Plumbing Fi[illegible] found in quality, they cost [illegible] fixtures.
PACIF[illegible]
PLUMBING FIXT[illegible]
FOR SALE BY A[illegible]
Main Offices: 67 New Montg[illegible]
Factories: San Pablo and [illegible]
Branches: Los Angeles, Por[illegible]
R. H. ROEHNER, Sout[illegible]
and Metropolitan Building.

PEN POINTS

By the Staff

It is now safe to present Ossie with a medal and a bouquet.

It is apparent that the railroad unions have heard something disagreeable and it is not the temperature.

And we can distinctly recall when we used to hear learned dissertations on the food value of beer.

In Zion City it is against the law for a woman to display her ankle bone. And the fine is V-shaped.

There is but one remedy for profiteering, the tightening of the belt. But it is an acid test and nobody cares to undertake it.

Michael Collins is the whole works in the Sinn Fein delegation. Between De Valera in the "motor" and Collins is an irreconcilable.

Jeannette Rankin says there should be 200 women in Congress. In that case it would be necessary to change the purpose of the public business before the fudge season set in.

An authority says that the average girl in the chorus now has the vote. But it is our experience that the small girl orders more at a meal than her larger corn-fed sister.

Of course, it is none of our business, but it would not surprise us if President Harding did not remember that he left the Senate. A sad thing that body is our idea of a sad one.

We understand one of the Hollywood clubs made up of ladies in the city will meet for pistol practice this evening. The epidemic of the young men is causing them to be ready for emergencies.

A national meeting of the beggars for the purpose of organizing Bung-starters' Association is talked about. The barkeeps, who used to wear the little white aprons, are eligible to membership.

It is now claimed that the profiteers in the prune business are somewhere between California and New York. And that is about as near as we come to capturing the profiteers in any commodity.

It is claimed in some quarters that the American people are breaking down under too much bathing. There will be a sweet morsel for the sharks who have ever been of the opinion that a bath Saturday night is plenty.

In order to be strictly up to date a woman ought to have a new figure every month. And there used to be an old-fashioned girl who could get one headpiece, twisted and turned and trimmed to follow the seasons, but a year.

The final summing up of the affairs of the estate of Caruso develops the fact that it is only about one-half of the amount represented. The real property of a newspaper man is the only one that covers under the fierce light of pitiless publicity.

Is there any reason why we should not be paid promptly when due? Merchants, to carry on their business, must have cash. There is nothing to be gained by appealing to one's vanity by not paying charging all of one's obligations.

How will the American representatives stack up against the "great minds" at the Disarmament Conference? There is one thing sure—Man Clemenceau will not be allowed to pull a rabbit out of his hat or do to the delight of President Harding son.

It used to be that women confined to spend evenings at home. Neighborhood visits, or sitting quietly in one's house reading or talking of the topics of the day, were the rule. All this has changed and for the better. Home life is disappearing.

The trouble about unemployment in this country is that there are so many men who are not willing to work for $4 or $5 a day. They want $1 an hour and the trade will not bear that figure. Why don't they come down on the towpath with the balance of the folks?

Amid the great number of important things that are before President Harding to accomplish, involving the United States and the world, there is a disposition somewhere to give him a chance to not take snap judgment. It is a situation in which politics cuts no figure, but it affects everybody. Americans are fair.

"UNKNOWN."

Dear lad, symbolical of all
Who died with you that we might live
Because you answered duty's call,
Accept the love that we would give.

The angels took your name away
And now we call your roll unknown—
A wondrous thought, for so we may
That each may claim you for his own.

A prince's coat you may have worn
Or rags have dressed you in the past;
Perhaps you were an alien-born,
Though All-American at last.

Your blood has quenched clang course
The fires of hate, and who can say
But that pure stream, with purifying force,
May some day quench the fires of hell!

From fields with Flanders poppies red,
You're coming back, no more to roam,
And with our martyred make you bed
In daisy-sprinkled fields of home.

For all our brave who died with you
On lonely watch, in crowded ranks,
Now sleeping all the long night through,
Receive a nation's humble thanks.

OLIVE A. PIXLEY.

...KS ERBSTEIN CASE DATA.

...sociation Plans to Get Facts in Chicago in Effort to Hasten Decision.

...ued from First Page.)

...d investigation of your... ...by the armistice prevented ...pointment of your appoint... ...special representative in ...special service department.

...HAMILTON LEWIS."

...ohn Hoyne's Efforts.

...SPECIAL DISPATCH.]

...000, Oct. 27.—The story of ...Hoyne's attempt here at dis... ...of Charles E. Erbstein, now ...in a legal battle in Los An... ...fore he is counsel for ...Obenchain, was told to... ...the first time by Edwin A. ...ial master in chancery in ...Court. At the time of ...ment proceedings Mr. ...was chairman of the ...committee of the Chicago ...ociation.

...Obenchain was accused, but so ...her association is con... ...he was entirely cleared," ...Munger. "Mr. Hoyne at... tempted to disbar him, first by going to the board of managers of the association. That board required that he proceed in the usual way and finally Mr. Hoyne brought his charges to the grievance committee.

"The committee ruled that Mr. Erbstein answer the charges. He filed a voluminous written answer and both sides of the case were carefully examined in a lengthy hearing because of the prominence of the parties involved. At the conclusion the grievance committee, composed of nine members, ruled that no evidence had been presented which would warrant the filing of information before the board of managers."

Mr. Munger explained that any attorney might be unjustly accused and for that reason the work of the grievance committee is kept entirely secret. If it were given publicity, he said, charges and counter-charges of attorneys' malfeasances would constantly be made for political reasons.

...OBENCHAIN REFUSES TALK.

...ued from First Page.)

...ed nothing but extreme ...was evident.

...is swift sortie into their ...Burch came back smiling. ...seemed to be elated. ...gaily hello and asked her ...was feeling," he said. ...no spirit of revenge or ...by make-up."

...was than this insignificant ...attributed to his actions. ...surprising angle to the ...strongly and forecast ...developments.

...STRONG HINT.

...Obenchain's story yesterday ...made the statement that ...could have cleared ...walked out of jail free ...hours after her arrest ...in the mood to tell of ...little matters. But she ...to profit, she said, at ...of Burch, although she ...that he was innocent. ...remained silent. Her ...was shattered, she stated, ...Burch's uncalled-for prot... ...love, and she no longer ...to stand by him.

"I will not, in spite of my ...feelings, secure immunity ...or injury to him," she ...

...she turned to Mr. Obenchain ...smiled. Then she re... ...matically:

"...are growing calmer, ...? I feel that the storm ...over."

...used to explain the hidden ...in her remark other than ...events are shaping themselves ...favor.

...circulated yesterday that ...by Mrs. Obenchain ...supposed break with ...to "framed" for defense ...purposes were strongly ...Mr. Erbstein. He denies ...nothing of the statement ...be read it and that he ...visited Mrs. Obenchain ...Jail to discuss it.

...Ritterella, Paul Schenck ...Williams, representing ...could not make any comments ...to the new develop...

...INANCE FIESTA.

...Day Committee Chief Asks ...ations for Celebration.

...Charles F. Hutchins, who ...executive committee to ...the mammoth Armistice ...on November 11, has ...Board of Supervisors to ...final allowance to cover ...of the Army and Navy ...the day of the parade. ...was referred to the Coun... ...yesterday to see if the ...comply with the request. ...lunch and arrange for ...for 3500 men will ...Col. Hutchins states.

SECOND DAY OF TEACHER'S TRIAL.

[EXCLUSIVE DISPATCH.]

VISALIA, Oct. 27.—Chief interest of the second day of the J. B. Weed trial in the Superior Court here centered in testimony of the Carter family, and Iola Carter, 14-year-old Tulare grammar school girl, with whom it is alleged that Weed, former superintendent of Tulare schools, had improper relations.

The Carters stated that Weed called Iola to his office to help her with her arithmetic lessons and from this time trouble started.

Several similar charges are lodged against Weed. The case is attracting considerable attention, by reason of the prominence of the defendant in church and school circles. Weed is said to have stated that the Tulare Board of Education is a political ring and the entire thing a "frame-up."

CHAMBER DIRECTORS SEE POWER EXHIBIT.

The board of directors of the Chamber of Commerce yesterday inspected the Public Service Building, where complete exhibits of the city's plans for future development were explained. Location of the property of which thte city of Los Angeles has filed upon for its power extension is indicated in the replica showing the whole of the Boulder dam project. Under the development plan, farmers in valley would be protected from flood and provided with water for the irrigation of approximately 2,000,000 acres, it is asserted.

SAWTELLE IS ANNEXED FOR SCHOOL PURPOSES.

A petition signed by 1800 heads of families in Sawtelle requested the Board of Supervisors yesterday to annex Sawtelle to Los Angeles for public school purposes only. The board granted the petition.

WANT HANES HOME.

Police yesterday were asked to search for Wallie E. Hanes of Union City, said to be working in Los Angeles, and notify him that the body of his brother, Harry Hanes, will arrive in Union City in about ten days from France. The letter to the local police, signed by Dan L. Hanes, states that the brother was killed in action in France and the entire family wishes that Wallie return as soon as possible.

Nab Drug Peddler Suspects.

[BY A. P. NIGHT WIRE.]

SAN FRANCISCO, Oct. 27.—John Carlisle, Neil Wagman and Raymond Crocker, alleged drug peddlers, were arrested here today in an automobile chase through city streets, after officers had fired a number of shots at the fugitives.

BOY IS PAID FOR SCARE BY LION.

Suit for Damages Begun as Result of Appearance of Beast at Window.

Just before noon Dec. 3, 1920, while Ralph Pulley, a child, and his mother were in the kitchen of their home at 4103 Alhambra avenue, there was a sudden crash at the window. Looking up they saw a snarling lioness attempting to climb through the window. The animal had torn out the screen and window sash.

The terrifying sight sent the boy into hysterics. He was afraid to stay in bed and it was asserted that his health was affected by the scare.

The boy, through Ruth Pulley, the mother, filed suit against William N. Selig of the Selig Zoo, demanding $1000 damages. While the suit was pending, a compromise was effected, and was approved yesterday by Presiding Judge Shenk, whereby the boy is paid $350.

The complaint charged the zoo management with negligence in permitting the lioness to roam at large.

Second Attempt to Steal Molly Lou is Foiled.

A second attempt late last night, to steal the auxiliary yawl, Molly Lou, anchored at Los Angeles Harbor, resulted in the wounding of one of the water bandits, who made an escape with a companion in a small skiff. They succeeded in getting away under cover of darkness and up to a late hour had not been located by the officers.

The men were frightened away as they were attempting to board the craft. Their small boat bumped the side of the Molly Lou and awakened E. C. Caliouette, the watchman, who fired on them at short range with a small-caliber revolver. According to the watchman, one of the shots took effect and one of the men cried out as they made their escape.

Another attempt to steal the boat was made early yesterday morning, when the watchman was attending a dance at the harbor. He arrived at the boat just as the men were making an attempt to start the engine. A fight ensued in which the watchman was successful in beating the sea robbers off.

The Molly Lou is the property of Benjamin F. Weston and Milton Hesselberger of the Los Angeles Yacht Club. The craft is valued at $30,000.

POWER FILINGS MADE BY EDISON COMPANY.

ACTION IN ARIZONA FINISHES CONCERN'S APPLICATIONS FOR COLORADO WORK.

Application was filed yesterday at Phoenix by R. H. Ballard, vice-president of the Southern California Edison Company for permission to develop approximately 1,000,000 horsepower of hydroelectric energy from plants on the Colorado River in Boulder and Pyramid canyons near the Nevada-Arizona line. The filing was made before the State Water Commission and is supplementary to the filing made in Washington on the twifth inst. before the Federal Water Commission.

This completes the company's filings along the Colorado, it was stated yesterday at the general offices here. The company is asking about 13,000 acres and plans to develop about 3,400,000 horsepower, at an expenditure of several hundred million dollars.

Mr. Ballard is expected to make some inspection trips before returning to Los Angeles and it was reported that preliminary surveys have been made over extensive territory. The survey were jointly made by government men and company engineers. It was also stated by the company that construction work on the first unit of the vast project will be begun as soon as the necessary State and Federal authority shall be granted.

Mr. Ballard and George C. Ward, in charge of construction, last night explained the company's power plans at a public meeting in the Phoenix High School auditorium. They will hold a similar meeting today at Prescott.

According to a dispatch from Reno the company filed concurrent power applications in Nevada on the two sites.

TRIBUTE TO LAWYERS.

Attorney Britt Sums Up History of Legal Profession in Talk.

"The esteem of a community for the legal profession is in proportion to the esteem of the public for the law. When laws are rigidly and well enforced, lawyers stand in high repute. The perfection of the administration of the law will mark the perfection of the human race."

In these words E. W. Britt summed up the "Repute of the Legal Profession" before the California Bar Association at the regular monthly meeting at the City Club last night.

His address occupied two hours and traced the standing of the legal profession from early days of English law down to the present.

Oscar Lawler paid a tribute to Attorney Britt and the subject which was to have been discussed by Mr. Lawler, "Censorship," was continued to the next meeting. President Frank James presided.

Judge Conrey was introduced at the meeting as a new member of the association and explained the proposals under way for the establishment of a judicial section of the California Bar Association, whereby all judges in the State may become members and may participate in the handling of subjects of moment.

HURT SHIN, BRINGS SUIT.

Because she was seriously hurt when a clerk in a local shoe store hit her ankle and shin with a stool he carelessly kicked toward her, Mrs. Clara E. Thompson yesterday filed suit against the shoe company for $5250.

McCall and Pictorial Review Patterns

Coulter Dry Goods Co
FOUNDED IN 1874
Seventh Street at Olive

"The House of Fine Linens"

Store Hours: 9 to 5:30 Daily. Branch Store: 215 South Broadway

TO CHARGE CUSTOMERS: All purchases on and after October 22nd appear on November bills, payable December 1st, 1921

A Stirring Sale of Coulter "Quality Silks," Special, Yard $2.00

SILKS of that typically high quality which has made Coulter's famous throughout Southern California, offered for Friday and Saturday at away below marked prices:

Ferionette Fiber Silk
A 40-inch heavy weave of great popularity; reduced from $3.50 a yard.

Opalescent Voile
A 40-inch silk in the most desirable color combinations; and reduced from $3.50 yard.

Satin Charmeuse
40 inches wide; in black and dark colors; values to $3.50 yard.

All-Silk Stripe Shirtings, and all-silk **White Broadcloth,** and pink and white **La Jerz** silks, special.....$2.00

Two-Tone Taffetas
35 inches wide; handsome as one can imagine; and reduced from $2.50 and $3.00; shown in dark tones.

Crepe de Chine
40 inches wide; in fifty different shadings, including pink, flesh and white; reduced from $2.50 a yard.

Sweet Briar Silks
30 inches wide, in a wonderfully attractive variety of colorings and designs; reduced from $2.50 yard.

(Second Floor)

Comfortable Indoor Apparel for Winter Days

FOR those who of necessity or preference spend much time indoors, such garments as the following are almost essential:

Eiderdown Jackets
Comfortable and warm—with satin facings, real pockets, and sleeves lengthened for warmth; in gray, red, blue or rose....$4.95

Hug-Me-Tights
Knitted in solid gray, black, rose, blue and white; or black-and-white mixed; sleeveless or sleeved; with contrasting colored edges.....$3.95 to $7.95

Knitted Shawls
In black, or black-and-white; little shoulder shawls that are just the right size and weight. Sold at.....$4.95 to $8.75

(Third Floor)

$15.00

Just received—new shipments of handsome black panne and metal brocade hats, of latest vogue; all to sell at.....$15.00

(Third Floor)

MISCELLANEOUS BREVITIES OF UNUSUAL INTEREST

Sheffield Silver, $10
Meat platters, bakers, baskets, roll trays, candlesticks, sugar and creamer sets, tea pots, fruit baskets, etc., all of genuine Sheffield plate.

Beaded Bags, $8.45
Just sixty of these in exceptionally handsome designs.

Auto Dust Cloths, 50c
For a box of six; the best dust cloth you ever saw for your automobile.

Handags, $3.45
Bags, purses and vanity cases of pin seal, morocco, and vachette—all real leathers—in this assortment.

Dimple Dolls, $1.00
A new shipment of these popular fast-color dolls that every kiddie wants.

Crib Sheets, $1.25
Of pure rubber.

Can Openers, 50c
A novel quick can opener.

(Main Floor)

Hat Boxes, $10
Of black enamel; round or square; leather trimmed and beautifully lined.

Soap, 4 for 25c
Peet's Creme Oil.
Coty's Toilet Waters, large bottle....$7
Scott's Mineralava, brings back the bloom of youth.....$2
Miro-Dena Skin Cream.....$1.25

Coulter's—Seventh Street at Olive

Seventh Street at Olive—Coulter's

TO GATHER IN FEDERAL PLUMS.

(Continued from First Page.)

in addition to clerks and stenographers.

MANY GO EAST SOON.

The Washington dispatch stated: "Because of the importance of this post, Atty.-Gen. Daugherty has been anxious for some time to make the change and it is probable Mr. Burke will be brought here for a conference with the department chiefs soon after his installation in Los Angeles."

Mr. Burke has been a wheelhorse in the Republican party in Orange county for many years. He is familiar with State politics and has had extensive experience in the practice of law. He was recommended by all the local Republican committees and approved by the general patronage committee of the Republican party.

Charles Magee, formerly of San Diego, but now living in Alameda, has been mentioned for appointment as special assistant to the Attorney-General, to have charge of admiralty matters on the Pacific Coast, with headquarters in San Francisco.

CHARGES PLOT STOLEN

Scenario Writer Sues Bebe Daniels and Realart for Damages.

Charging the Realart Pictures Corporation, Bebe Daniels and Elmer Harris with plagiarism, Edward Charles Myatt Tuesday filed suit in the Superior Court demanding $20,000 damages, asserting that his scenario "The Mile-A-Minute Girl," valued at $10,000, had been transformed into "The Speed Girl."

Mr. Myatt said he devoted three months to writing the scenario and story; that he sent it to Bebe Daniels, who returned it, saying to submit it to Mr. Harris. He submitted it to Mr. Harris, he says. Subsequently "The Speed Girl" appeared.

HELD AS PICKPOCKET.

Accused of picking the pockets of G. A. L'Hommede, a city employee, Dan Solomon was arraigned yesterday in justice court on a charge of larceny from the person. He was unable to furnish bail of $5000 and was lodged in the County Jail. Solomon is said to have obtained a purse containing $25. Hearing in the case was set for November 1.

Baja California Ex-Chief's Wife in Property Suit.

When the suit of Hortencia Salazar against George Clark and others to quiet title to property in Alvarado street was called in Judge Hahn's court yesterday it brought with it a breath of Lower California. L. M. Salazar was appointed provisional Governor of Lower California at the time of an unheaval.

The plaintiff, his wife, lays claim to the property sued for. Her action followed a suit by Mr. Clark, who obtained a judgment of $1850.82 against Mr. Salazar. Execution was issued and the property was sold by the Sheriff to Mr. Clark, who received a Sheriff's deed. Mr. Salazar declared the property belongs to his wife. Mr. Clark asserts she does not own the property, but that it was taken in her name. The case was not concluded.

Poses as Son's Brother, Charge Made by Wife.

Paul Frank Young emulated William Allen White's character who gave his son a dollar to call him uncle while they were visiting in the city, according to a divorce complaint filed yesterday by Mrs. Ida May Young.

The incident in which the father posed as the brother occurred at a local beach in the presence of a young woman, according to the complaint. When Mr. Young was called "daddy," he replied to the boy and the young bathing beauty that they were brothers. The Youngs were married in 1908 and separated this month.

TWO BANDITS TAKE WATCHES AND CASH.

Charles and Langdon McGrail of 1243 Shatto street, while passing a dark alley in the 1200 block on Ingraham street late last evening, were held up by two young men armed with automatic pistols and robbed of their watches and about $1.35. After the robbery the footpads fled through the alley. A. Brooks of 632 South Bixel street was fired upon Wednesday night by a hold-up man in this same block.

Write for a Copy of

THE BOOK of BATH ROOMS

Before you build or remodel you should have a copy of "The Book of Bathrooms." It is free to those who are thinking of building or remodeling a bathroom, 56-page book, brimful of ideas and suggestions for attractive, sanitary, *permanently well-styled* bathrooms.

It shows the complete Pacific line of bathroom fixtures, as well as pictures of completely equipped bathrooms.

Pacific Plumbing Fixtures are distinctive because of their graceful smartness of design. The beautiful glossy white surface is easy to keep spotlessly clean.

Pacific Plumbing Fixtures are backed by an ironclad guarantee. Every Pacific Plumbing Fixture is guaranteed forever against defects in workmanship and materials.

Although Pacific Plumbing Fixtures have never been surpassed in quality, they cost no more than other reputable makes.

PACIFIC PLUMBING FIXTURES

FOR SALE BY ALL PLUMBERS

Main Offices: 47 New Montgomery Street, San Francisco
Factories: San Pablo and Richmond, California
Branches: Los Angeles, Portland and Salt Lake City

E. E. BOEHME, Southwestern Representative, 611 Mercantile Building, Los Angeles, California.

You remember the story of the Pitcher—

It made a good many trips to the well and it came back in good order.

"I can take care of myself," it said—"they don't need to talk about risks to me."

But it went once too often.

After that it was only part of a pitcher, and they didn't need to talk to it about risks—it knew.

A lot of people won't believe coffee can harm them until it does harm them.

"Nonsense!" they say, "it never disturbs me."

When it does disturb them, then they know.

Often the disturbance which they then recognize is the result of irritations to nerves and digestion which have been going on for a long time.

If you have to lie awake at night and count the clock ticks, after an evening cup of coffee, then you know that it's better to be safe than sorry.

The risk of coffee's harm is gone when the meal-time drink is Postum.

Here's a delightful and satisfying table beverage, with charm for the taste and without harm for nerves or digestion. You know you're on the right road with Postum; there's never the possibility that you'll go once too often.

Postum comes in two forms: Instant Postum (in tins) made instantly in the cup by the addition of boiling water. Postum Cereal (in packages of larger bulk, for those who prefer to make the drink while the meal is being prepared) made by boiling for 20 minutes.

"There's a Reason" for Postum

Made by Postum Cereal Company, Inc., Battle Creek, Mich.

The People and Their Daily Troubles

Elizabeth Jordan's Column.

THE LESSON.

It was the evening rush hour of the New York elevated trains—which is to say that it was between 5 and 6 o'clock. The stairways leading to the uptown platforms were thronged with ascending and descending human lives—workers and shoppers going home. Both lines followed the unwritten but inexorable and generally understood rule of keeping to the right. Therefore the close-packed, unending lines moved up and down in fairly orderly fashion—until an Episode occurred. I use a capital with the word because it seemed an interesting episode to those who watched it.

THE FIRST CHARACTER.

Coming down the stairs slowly, because of the slow-moving line, and keeping wisely and properly very close to the rail at her right, was a distinguished-looking woman about 40, with prematurely white hair and a really charming face, especially striking because of the contrast between its brilliant black eyes and eyebrows as contrasted with the white hair. The woman was dressed quietly, but extremely well, and the expression of her face was very sweet. She looked, and undoubtedly was, a thoroughbred.

THE SECOND CHARACTER.

Suddenly she was stopped by a woman of a little less than her own age, who had squeezed her way up between the two human rows and then thrust herself to the left. For some reason she was violently determined to ascend those stairs on the left side, possibly because the left line seemed a trifle less congested. Her maneuver brought her directly in front of the white-haired woman, who, of course, was forced to stop short, thus checking the entire line behind her. Amazed, she gazed at the black-haired woman, who was staring at her with every sign of angry determination.

THE DRAMA.

"Step aside," ordered the black-haired woman, fiercely.

The white-haired woman looked dazed.

"But why?" she asked gently. "I am following the rules."

The black-haired woman was very shabbily dressed. Also, life had embittered her. Because she looked both poor and pugnacious the sympathy of the crowd was immediately with her. They enjoyed seeing her tackle the woman who obviously had so much more of the world's goods. The black-haired woman, seeing that they were with her, swelled visibly.

"Get outa my way," she shrilled excitedly.

"Where can I go?" asked the other woman very gently. "I can move neither forward or back, nor can I force myself into the ascending line where I do not belong."

"I'll show you where you belong," said the black-haired woman, raising her voice. At the same time she stretched out her hand and caught the other's left arm with the evident purpose of twisting her out of the line. The white-haired woman clutched the rail desperately with her right hand and without change of expression looked straight into the eyes that still stared into hers.

THE TRAGEDY.

"Wait a moment," she said quietly, but something in her manner loosened the other's grip upon her arm. "I am very lame, and if you handle me roughly you may hurt me very much. Look at this if you do not believe me."

She loosened her arm from the other's suddenly lax grasp and pointed to her feet. The sole of one shoe was two inches higher than that of the other. The black-haired woman's head dropped.

"And now," said the white-haired woman—and for the first time her voice trembled—"won't some one please explain that I am on the proper side and that this other woman belongs on the ascending line?"

Many voices were raised in this explanation.

"You get over here and shut yer mouth," said a suddenly outraged East Side youth, seizing the arm of the black-haired woman and forcing the ascending line to make room for her in front of him. He was evidently prepared to discourse at some length, for all sympathy was now with the white-haired woman. But her opponent forestalled him.

"Wait a minute," she begged, "I want to tell this lady I know I made a fool of myself. I didn't know there was any rule an' things went wrong today—an' I'm awful ashamed."

The white-haired woman smiled at her as she passed on.

"Please forget all about it," she said. "I shall!"

LETTERS TO "THE TIMES."

A Matter of Right.

NORTH POMONA, Oct. 24.—[To the Editor of The Times:] I read an article credited to J. W. Kline, president of the International Brotherhood of Blacksmiths and a member of the executive board of the railway employees' department. In a sense they are amusing, but surely show lack of common sense, for the government does not deny him the right to quit his job or any other man the same right and has not any intention of trying to force him at the point of a bayonet, as he mentions. All mush and not common sense. But the government does deny that Mr. Kline or any other body of strikers have the right to prevent any other man from working if he wants to, as is usually done by strikers, and if the government has any backbone they will see to it that Mr. Kline or any of his co-strikers do not interfere with any man that wants to stick on his job.

Not any one will deny him the right to a living wage if he is able to earn it. Neither has he the right to deny another man the same right. I am a farmer and a producer and have been for fifty years. The labor unions and every one else would soon get mighty hungry if it was not for the farmer. They are not striking for eight hours a day and five days a week. Ten and one-half hours a day is about their size and no pay for overtime, and they are curtailed to a fair compensation for their products and not have it all eaten up to pay Mr. Kline the living wage he mentions. Who are now the highest paid labor in the world for services rendered and not a dollar invested, while a farmer with from $25,000 to $50,000 invested, can't run even. It is not wages they want, they think they have about got this country where they can force the government to take the roads and let them run them. Brains never were in more demand than now, and if there were anyone in the unions capable of running a railroad they would not be where they are. The American people will not stand for any deal of that kind. I am with Senator Nelson. We have got to fight this thing some time and the present is as good as any. And I am satisfied I am voicing the sentiment of the general public. When I say let them go to it and see if a little bunch of railroad workers can beat the 100,000,000 people in this country, freight rates have got to come down, and the wages have got to come lower than the 12 per cent made by the Labor Board.

HARRY G. JOHNSON.

Not the Right Way.

LOS ANGELES, Oct. 24.—[To the Editor of The Times:] Is Roscoe (Fatty) Arbuckle to be tried in San Francisco on the indictment returned against him by the grand jury specifying manslaughter in connection with the death of Virginia Rappe, or does Dist.-Atty. Brady propose to try him in advance, and also at the time of the actual judicial arraignment and hearing by a general "revile review" of his entire life from the cradle till the time he landed in jail in San Francisco for being "wise" enough (by advice of competent attorneys) to keep his mouth shut while there, and as to how he has conducted himself since being released on bail? The promptitude mode of procedure of Dist.-Atty. Brady in hounding this defendant in "discovering" whether or not he has salpicon or grapenuts for breakfast is savoring of persecution, and that is what the State, which Mr. Brady represents as a prosecutor, surely abominates—the Commonwealth only desiring fair play and justice, and the small-town shyster-like tactics in making public pronouncements about Arbuckle's home parties or his Sunset Inn party since his release from jail are unlawyer-like and will likely redound to the benefit of this defendant in the eyes of public opinion. Suppose he has given a party or two at his home, the Sunset Inn or elsewhere, that should have no connection with this manslaughter indictment in San Francisco, and nobody has ever accused him or tens of thousands like him of being "spiritual-minded gentlemen or deacons or elders in good and regular standing in some church," but "butterfly-chasers," whose superficial ideas of life consist of on with the jazz, and Los Angeles, as well as the rest of the world, is full of them. Arbuckle as yet is not undergoing any legal probationary process, and Brady is no probation officer; although it does appear that he is novitiating along this line in his conduct of this case. I hold no brief for Arbuckle any more than I would for any other man on the face of the earth who is accused and has been indicted for a felony, and that is they are entitled to a fair and impartial trial, benefit of reasonable doubts, with burden of proof on the State, and, if found guilty, as charged, let the severest punishment possible prescribed by the law be meted out to them, but not the proscriptions of unduly zealous District Attorneys.

ROBERT T. McCLUNG.

First Street Bastille.

LOS ANGELES, Oct. 24.—[To the Editor of The Times:] The Bastille known as the City Jail is the great breeder of crime in Los Angeles. No more efficient university, to turn out finished and embittered enemies of society can be found in man's universe, which he has wrested from God. Upton Sinclair published throughout the world that the Los Angeles County Jail was a "louse factory." Both jails are rat and louse factories without doubt. Many inmates, among them delicate women, drug addicts, have told me they were filled with fright when rats jumped over them. The crowded housing, without sun or air (a violation of State and county and city laws) also cannot be denied. But for all these evils no blame is attached to the officials. The public alone is to blame for not long since demanding detention houses for those awaiting trial, and moral hospitals, and vocational training and self-suporting industrial farms for those sentenced.

Do our citizens know that nearly 50 per cent (even at the County Jail, where felony cases are confined) are either dismissed or acquitted? Fifty per cent innocent persons, (which might include any of us) are subjected to these barbarous and demoralizing conditions. But while we cannot at once remedy these material atrocities, we can have proper discipline flavored with a little humanity. This we have now to a very large degree in the County Jail, where an efficient humane Sheriff and a jailer with a heart, and new brain cells, are doing all in their power for their wards. All the matrons at the County Jail are consecrated women who are loved by the inmates. More than one woman has told me she never knew what love and tenderness were until she met these matrons!

At the City Jail, however, something must be done at once to remove inharmonious conditions in the women's department particularly, and to overcome bitter discontent. The remedy lies first in appointing through civil service, jail matrons who have had social service, vocational and recreational training. Second, no one jail matron should be head over others (which from what I have personally seen reminds one of slave overseers) but as in the County Jail each matron having full power when on duty, and accountable only to the jailer or Chief. Third, the power of suspension or dismissal to rest with the Chief of Police subject to hearing. Fourth, to prohibit personal work by the inmates for the officials. (Chief Butler made this wise rule, now obsolete.)

Fifth: To make drunkenness on part of any jail official, however efficient, cause for dismissal.

Sixth: To remove power of juvenile police to assign police women at pleasure, to jail or other duty. Such power to be vested alone in the Chief.

Seventh: Abolishment of city juvenile police department and its consolidation with the county department, or under city mothers, with a larger staff. The work of that department is most efficient and redemptive. If these changes are made, the present conditions will be impossible.

FAITH CHEVAILLIER.

Dislikes Frills.

LOS ANGELES, Oct. 24.—[To the Editor of The Times:]—In today's Times Agatha Smith dishes up the old nonsense that seems to be so dear to the frivolous hearts of some females, to wit, our local lack of courtesy, manners, savoir vivre, etc. Agatha is distressed because our men refuse to catch colds in drafty elevators, and leave the Tuxedo to the waiters and pipe-smokers.

Would Agatha, the Wise, be kind enough to explain to us, poor ignoramuses, why our men should ride in elevators bareheaded, and at night wear clothes which make them feel like dressed-up monkeys?

CAROLINE DEWITT.

Sounds All Right.

LOS ANGELES, Oct. 24.—[To the Editor of The Times:] The way for me to control the minds of men, is to control my own mind, they seeing me under a good control, are glad to follow in the same ways, or use the same means to accomplish the same or similar results.

All minds contain riff raff, consequently according to the amount of riff raff, do we misinterpret or misunderstand our fellow-beings.

As our minds become unfogged, we become broader minded toward our fellow-beings.

To the degree we accuse others, measures our own imperfections.

The nearer we approach the line of perfection, the less we condemn others.

It is better to assist than to become set in our own lack of duty.

We fear through ignorance, the amount of fear we register, shows to the world, as well as ourselves if we only consider, that lack of understanding.

The proportion is always correct, though it may not seem so.

The sooner we become honest with ourselves, the less excuses, and condemnation necessary. The less friction, the less lubrication, why not make a saving in oil. In all nature the law of economics is made thoroughly manifest. Why poke the lion in the jaw, he will only become combative. Who are we? We are said to be animals endowed with a seemingly special gift. If you pat the lion on the head, kick him in the ribs, do you think he would smile at you, or follow out the law of self-preservation? He does not think of the consequences, nor to destroy you, but one, and only one thought, that of self-preservation. Let each and every individual, city, State, nation, attend to its own business properly, and there is no doubt, but what we will see emblazoned upon the skies in rainbow hues that word in massive letters encircling the whole world, Perchance peoples of other planets, if it is so, may receive that great message, and solve their own problems.

WILLIAM D. ROBERTS.

Need Home Life.

HUNTINGTON PARK, Oct. 18.—[To the Editor of The Times:] The writer, who has worked with and for children for the past twenty years, was much interested in your editorial in your issue of the 17th, "What of the Children?" I believe that much of the delinquency of children can be prevented at the source if contributors to child welfare can be educated to support organizations without demanding brick and mortar as a reminder of their generosity. In other words, let us accept the decision of the conference of child-welfare workers called by President Roosevelt in 1909, the keynote of which was that "Home life is the highest product of civilization; no child should be deprived of it for reasons of poverty alone." This would mean stopping the herding of children in institutions because they are destitute, and finding suitable homes for them in private families on either a free or boarding basis. The latter is the better plan because the home is left free for inspection by competent workers who will see that the home maintains a high standard and that the child is not neglected. What has this to do with the problem which your editorial brings out?

When the institutions cease to admit normal children, they will be free to accept children who have a tendency to become ungovernable, children who are on the border line of mentality, those who are diseased mentally or physically but not acutely enough to be classed as eligible for such institutions as the State now provides for. Abnormality is a group problem; destitution is an individual one. Society would save at both ends: it is more economical to board children in private homes and certainly economical to train abnormal types in institutions where experts can be secured to treat them and in many instances return them to normal home life, cured of wayward tendencies; those that are incurable should be sent to custodial institutions where they are no menace to the State or to themselves. Some institutions for children in the East are already recognizing the anomaly of keeping children in institutions where they are deprived of the home life to which all normal children are entitled, and maintaining children with a tendency to abnormality in homes where they cannot come under the trained attention of persons qualified to set them straight. If we must have institutions, let us make the greatest possible efficient use of them. We are wasting our resources now.

ARMAND WYLE.

GASOLINE ALLEY—WALT FOUND A GOOD SALESMAN.

QUESTIONS ANSWERED.

(Any reader can get the answer to any question by writing The Los Angeles Times Information Bureau, Frederic J. Haskin, Director, Washington, D. C. This offer applies strictly to information. The bureau cannot give advice on legal, medical and financial matters. It does not attempt to settle domestic troubles, nor to undertake exhaustive research on any subject. Write your question plainly and briefly. Give full name and address and inclose 2 cents in stamps for return postage. All replies are sent direct to the inquirer.)

Q.: What commercial use can speargrass be put to? C. W. F.

A.: So far no commercial use, such as paper pulp, fiber for cloth or other use has been found for speargrass. It is difficult to harvest, and no machine has been invented that will shred the fiber cheaply. If this is done, speargrass will have commercial value for rope and coarse-fibered mats. At present it is used for ornamentation in gardens.

Q.: Do some Episcopal churches have a confessional? J. B. W.

A.: Some of the Episcopal churches of both Europe and America that are known as High Church have the institution of auricular confession, although the priest does not take upon himself the giving of penance as in the Catholic church.

Q.: What is the purpose of the piece of iron which is placed across the end of a magnet? F. W. S.

A.: The piece of iron placed across the two ends of a horseshoe magnet is put there to retain the magnetism of the magnet.

Q.: How did the expression "may his name perish" originate? C. C. O.

A.: In ancient times there was a belief that a man was assured of immortality only as long as his name was known on earth. The building of monuments and the naming of sons for fathers are traced to this superstition by some writers. "May his name perish"

Chaffees
WHERE CASH BEATS CREDIT

Supply Your Food Requirement

In every Chaffee Store you will find varied and adequate stocks from which to supply your table.

First Quality—Right Prices

Chaffee's Four Blends of Coffee

Country Club Lb. 37c	Dining Car Lb. 33c
Chaffee's Special Lb. 28c	Basket Blend Lb. 20c

Dependable Grocery Stores of So. California

RUUD

and

Dependability

THE RUUD Automatic Instantaneous Water Heater and *Dependability* are synonymous.

This indefatigable producer of HOT WATER has proven its unfailing dependability ever since its first appearance *25 years ago.*

Ruud is now serving 250,000 homes, giving hot water everywhere in an inexhaustible supply, DAY and NIGHT. There are thousands of satisfied users here to convince you of *Ruud's dependable* and *most desirable* service, which has been so thoroughly demonstrated by its consistent performance every 24 hours in their homes.

Let us show you the many Superior Advantages of the Ruud Water Heater.

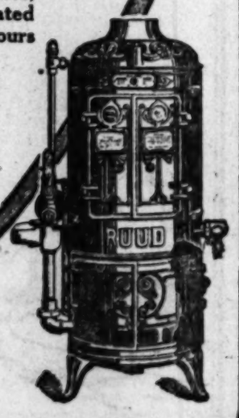

OTTO NEISSER
Sole Agent for 17 Years
Third Floor 745 So. Bdwy. Tel. 61970

"The Pioneer and still the World Leader."

The New Process

—developed in Walk-Overs are shown in lighter weights as well as heavy grain leathers.

Black Scotch Grain, $10
Browns, $8 to $10

Jesse's WALK-OVER SHOW

STORES IN Los Angeles Pasadena Long Beach San Diego Bakersfield

Buy liquid heat—It's cheaper

PEARL OIL
KEROSENE
HEAT AND LIGHT

You eliminate all [illegible] when you use Pearl Oil in a heater. Pearl Oil makes a heater most economical to operate because it is clean-burning—every drop delivers real heat—when and where you want it.

And it's most convenient to heat the Pearl Oil way—no [illegible]—no dirt—no smoke.

Pearl Oil is refined and [illegible] by the special process developed by the experience and resources of the Standard Oil Company.

Sold in bulk by dealers everywhere. Order by name—Pearl Oil.

STANDARD OIL COMPANY (California)

PEARL OIL

Armed With Long Knife Attacks Officers.

and Son Fight Until Subdued.

OZE SEIZED AFTER BATT

Bald House Fu Whisky, Wine, Beer

DAY MORNING.

COLORADO'S CONTROL IS DISCUSSED

ial Men Meet to Se ment for Harnessi

DISPATCH.]
000, Oct. 27.—Members
t of directors of the I
Irrigation District, H.
neral manager of the Col
ver Land and Cattle Co
nd Engineer Chester Alle
important conference th
with a view to arrivi
greement concerning contr
Colorado River to be broug
ontent injury to the exte
holdings of the compan
at the same time protec
interests of all ranchers b
boundary line.
complete understanding was
through harmony and goo
ween the conferees to mak
President Nickerson of th
Board, Mr. Clark and Mr
left tonight for Los Ange
before further with other rep
ers of the land company.
Clark informed the distric
that the company is read
ady to assume its pro rat
ty the expense of providin
ast river control.

E. J. Chappell

ER GETS POST ON IVIL SERVICE BODY.

APPELL IS NAMED AS MBER OF THE LATE SEPH SPELLACY.

Chappell, a mortgage brok- nominated a member of the Civil Service Commission by rd of Supervisors yesterday ad of the late Timothy Spel-

Chappell, who is 55 years of a native of Mississippi. He a resident of Los Angeles ars. His appointment was ested by the Democratic Central Committee. He is ied and has two sons, Samuel ell, Jr., and Irving Chap- family home is at 1218½

Chappell was appointed on ard Jan. 1, 1916, and re- for four years. He died ld term, Mr. Chappell is to fill pell has never before ublic office. He is a member Southern Farm Bureau and Sons of Liberty.

Europe and Amer- known as High institution of on, although the ke upon himself ce as in the Cath-

e purpose of the is placed across ert" originate? F. W. S. of iron placed nds of a horse- t there to retain the magnet.

the expression erish" originate? C. C. G.

times there was was assured of so long as his on earth. The nents and the er fathers are ntition by some name perish"

was the anathema of an

Q.: What are the duties of a business manager of a

A.: The business manager is principal executive of a the circulation manager, ing manager, treasurer, coming under him. He diction over all activities office with the exception actually connected with and editorial departments usually consulted by the editor as to the size of and space that can be news columns and matters.

And Kansas, Too.

It is getting so common stills in Kansas now that ly attract much attention pers.—[Medicine Lodge Index.

The New Process

Walk-Overs
lighter weights
heavy grain

Grain, $10
to $10

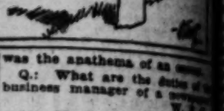

JESBERG'S WALK-OVER SHOPS

612 SO. BROADWAY For Men and Women
659 SO. SPRING ST. For Men

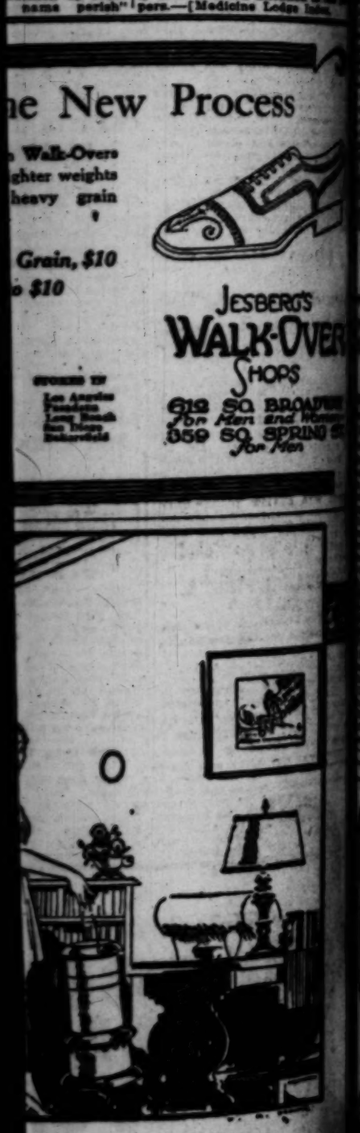

You eliminate all waste of heat when you use Pearl Oil in an oil heater. Pearl Oil makes any good oil heater most economical to operate because it is clean-burning and every drop delivers real heat—just when and where you want it.

And it's most convenient to buy heat the Pearl Oil way—no ashes to lug—no dirt—no smoke—no odor.

Pearl Oil is refined and re-refined by the special process developed by the experience and resources of the Standard Oil Company.

Sold in bulk by dealers everywhere. Order by name—Pearl Oil.

STANDARD OIL COMPANY (California)

ZE SEIZED AFTER BATTLE.

Said House Full of Whisky, Wine, Beer.

Armed With Long Knife Attacks Officers.

and Son Fight Three Until Subdued.

ing a desperate fight in the ome of a desidence at 852 adway late yesterday aft- Police Sergeant Massey and ellan knocked out John charged with being a of wine and whisky, and forty-two barrels of wine, cases of beer and a ntity of whisky. The pris- ld in the City Jail under t Act.

with search warrants, with Patrolmen Phil- ders, called at the Balli- just before dark yes- d after watching several quor liquor, placed the rrest. Without giving Ballitich charged the and a fight in the ed scene took place.

into the battle armed clasp knife, John Balli- years of age, attacked Ryan and slashed his before the police officer was break the youth uncon- with a club. While Officer with the boy Sergt. and Patrolman Phillips the older Ballitich to the handcuffed him. The not taken into custody, later learned that he had fines only because he that his father was being

Ballitich, Sr., had been to the Receiving Hos- treatment and then to the the arresting officers the house and discovered ntity of liquor. In one forty-two barrels of fine stored. Whisky, brandy and filled another room, the and "home brew" in were filled a third room witness.

of the liquor was seized by the officers and turned over ited authorities.

ORADO'S NTROL IS DISCUSSED.

Men Meet to Seek ment for Harnessing

DENVER DISPATCH.] DENVER, Oct. 27.—Members of and directors of the Im- Angeles District, H. H. general manager of the Colo- Land and Cattle Com- Engineer Chester Allison ervation conference this with a view to arriving ment concerning control Grande River to be brought ment injury to the exten- holdings of the company at the same time protect- interests of all ranchers be- contiguous line.

An understanding was not through harmony and good that the conferees to make President Nickerson of the Mr. Clark and Mr. left tonight for Los Ange- to confer further with other rep- of the land company. ey informed the district that the company is ready to assume its pro rata the expense of providing river control.

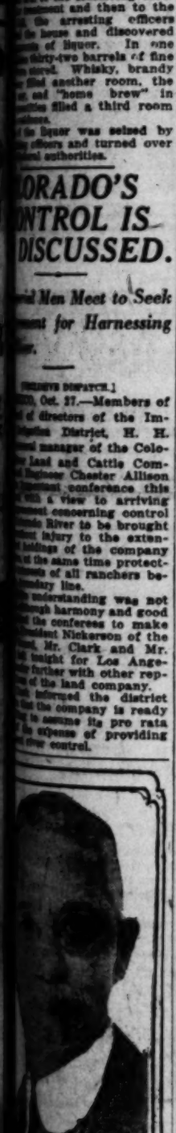

R. J. Chappell:

GETS POST ON L SERVICE BODY.

EL IS NAMED AS OF THE LATE SPELLACY.

ged, a mortgage brok- ed a member of the Service Commission by of Supervisors yesterday the late Timothy Spel-

ed, who is 55 years of of Mississippi. He resident of Los Angeles His appointment was ed by the Democratic Committee. He is two sons, Samuel and Irving Chap- home is at 1218½

was appointed on Jan. 1, 1919, and re- four years. He died Mr. Chappell is to fill term.

has never before He is a member Farm Bureau and of Liberty.

Hale's End of the Month Sale

A One Day Sale Today Only

Remnants
—Remnants of laces.
—Remnants of trimmings.
—Remnants of embroideries.
Half Price
(Hale's—Main Floor)

On the last Friday of every month we hold our End-of-the-Month Sale. Goods from regular stocks are reduced in price and other goods are bought especially for these sales. It is always a great Bargain Day. Because of the many limited quantities in this sale it is impossible to fill telephone or mail orders, nor can we guarantee that any item in this advertisement will last all day. Charge purchases made tomorrow will appear on statements payable in December.

HAIR GOODS SPECIALS
—$10.00 Transformations, entirely cover the head. Special.....$4.98
—$7.00 Janes of 14-inch wavy hair. Special price.....$3.98
—$3.98 Switches, heavy and wavy. All shades. Special price.....$1.00

HOSIERY—Month-End Specials

—Women's Silk Stockings, black, white, brown, gray and Russian tan.....$1.65
—Women's $1.50 Silk Stockings, reinforced lisle tops. Special Month-End price.....$1.00
—Women's $1.25 Wool Sports Hose.....85c
—Children's Mercerized Lisle Hose—They have small mended places that will not affect their wear. Black, white and brown. 50c values, the pair.....25c
—Men's Heavy Work Sox.....3 Prs. 50c
(Hale's—Main Floor)

HANDKERCHIEFS

—Women's 35c Linen Handkerchiefs.....25c
—Women's 10c Handkerchiefs for.....5c
—Men's 35c Handkerchiefs for.....25c
—Men's Linen Handkerchiefs.....3 for $1
(Hale's—Main Floor)

VEILS FOR $1.00

Lace drape veils in black, brown and navy. $2.00 values for $1.00.
—25c Veiling, special price, yard.....15c

RIBBONS—Month-End Specials

—Narrow Taffeta and Satin Ribbons, yard.....3c
—50c Ribbons, many kinds, the yard.....25c
—Children's Hairbows, 90c values for.....50c
(Hale's—Main Floor)

MISCELLANEOUS

—Leatherette Shopping Bags, $1.50 values.....$1.00
—$3.50 Fitted Canteen Purses, special.....$1.95
—75c Metal Bag Tops, special price.....35c
—$4.00 Pearl Beads, 24-inch strings for.....$2.00
(Hale's—Main Floor)

KNIT UNDERWEAR Month-End Specials

—Women's Pink Knit Bloomers for.....25c
—Women's Fleece Lined Union Suits, extra sizes for $1.25. Regular sizes for.....$1.00
—Women's Pink Glove Silk Vests, plain and embroidered styles. Special price.....$1.95
—Women's Pink Glove Silk Bloomers, sizes 6 and 7. Special Month-End price.....$1.95
—Women's Light-Weight Vests with Dutch neck and elbow sleeves. Regular and extra sizes.....60c
(Hale's—Third Floor)

GLOVES—Month-End Specials

—$2.00 Long Chamoisuede Gloves, white, black, brown, mode and beaver. Special Month-End price.....$1.00
—$1.75 Slip-on Chamoisette Gloves, gray, brown, natural color and white. Special price, the pair, $1.00
—$3.25 Imported Kid Gloves, 2 clasps. Overseam style. White, black, tan, brown and beaver.....$1.65
—$1.00 Chamoisette Gloves with 2 clasps. Gray, mode, beaver and brown. Special price, the pair.....50c
(Hale's—Main Floor)

NOTIONS—Month-End Specials

—10c Lingerie Tape, pink, white and blue. 5-yard bolts for.....5c
—Pearl Buttons, carved styles. 24 to 36 lignes. 10c cards for.....5c
—Stickerei Braid, white and colors. Regular 25c bolts for.....15c
—7½c Skirt Belting, black and white. 1½ and 2 inches wide. Special price, the yard.....5c
—Snap Fasteners, 5c values. The dozen.....2½c
—50c House Aprons, rubberized gingham.....35c
(Hale's—Main Floor)

LACES—Month-End Specials

—10c Laces, imitation crochet and torchon.....5c
—15c Laces, cluny and novelty edges and bands..7½c
—50c Lace Flouncings and allover laces, yard....35c
(Hale's—Main Floor)

EMBROIDERIES — Month-End Specials

—10c Embroideries, edges and insertions, yard....5c
—45c Embroidery Flouncings and corset coverings, 25c
(Hale's—Main Floor)

INFANTS' WEAR—Month-End Specials

—Infants' Ruben Shirts, Month-End specials.....40c
—Infants' Rubber Pants, 50c values.....3 Prs. $1
—Infants' Blankets, $1.75 values for.....$1.50
—Children's Play Suits, 3 to 5 year sizes.....50c
—Infants' Nightgowns of outing flannel.....75c
—Children's Gingham Dresses, 2 to 6 year sizes..$1.00
(Hale's—Third Floor)

Month-End Specials from Girls' Section

—Children's Coats, 3 to 6 yr. sizes. $7.50 values, $3.75
—Girls' $10.00 Serge Dresses, 8 to 14 year sizes..$5.00
—Girls' $15.00 Coats, smart styles, 15 and 17 yr., $7.50
—Misses' Sweaters, sizes 30 and 32, at.....$7.00
Sizes 34 and 36.....$8.00
(Hale's—Third Floor)

Specials from the Art Needlework Section

—50c Stamped Pillow Tops, Month-End special at.....25c
—Scarfs and Centers, stamped for embroidery. $1.00 values..25c
—Sanitas Luncheon Sets, including centerpiece and doilies. Blue and white and colored design. $1.75 and $2 values, $1.50
—Stamped Pillow Cases, made of 42-inch tubing. Pair.....$1.25
—Stamped Nightgowns, of white nainsook. Special price.....79c
—Dexter's Silko Crochet Thread, special price, the ball.....10c
(Hale's—Fourth Floor)

Ben Hur Soap
6 Cakes 25c
5000 cakes of Ben Hur laundry soap will be sold at this special price in the End of the Month Sale. Limit, 6 cakes to a customer. Come early!

Cocoa Almond Soap
4 Cakes 25c
4000 cakes of this popular toilet soap will go on sale in the End of the Month Sale. Limit, 4 cakes to a customer. Come early!

LUX
3 Packages 25c
5000 packages of Lux will go at this special price. Limit, 3 packages to a customer. Come early!

The quantities are not small, but the response to our soap sales is generally so great that they will probably not last all day. Come early and save disappointment.
(Hale's—Main Floor)

DRAPERIES

—15c Colored Scrims, the yd...10c
—30c Colored Swisses, the yd. 19c
—40c Printed Marquisette, yd...19c
—40c Plain Marquisette, yd....29c
—75c Plain Marquisette, yd....50c
—75c Plain Terry Cloth, the yd. 35c
—$1.00 Figured Terry Cloth, yd. 75c
—75c Reversible Cretonnes, yd. 40c
—85c Cretonnes, the yd. 39c
—25c Silkolines, the yard 15c
—$1.00 Panel Nets, the panel..50c
—$1.25 Panel Nets, the panel...75c
—75c Bungalow Nets, the yard, 50c
—$1.10 Bungalow Nets, the yd. 75c
—$1.85 Bungalow Nets, the yd. $1.25
—$1.50 Colored Madras, the yd. 99c
—$5.00 Velour, the yard.....$2.95
—$2.00 Poplins, Dundee Linens, etc. $1.25
—75c Imported Swisses, yd.....49c
—75c Madras, natural color 50c
—$1.00 Madras, figured, yd.....60c
—$1.75 Gordon Repps, the yd. $1.25
—$1.00 Plain Marquisette 69c
—Mohair Plush Squares, 25x25-inch size. $2.00 values $1.00
—Imported Scotch Madras Squares, for stand covers. 50c values, 25c
—$7.50 Cretonne Bed Sets with extra piece to cover pillows, $4.50
—$5.00 Tapestry Couch Covers $3.95
(Hale's—Fourth Floor)

Curtains Reduced in Price

—$4.00 Bungalow Net Curtains, filet weave, trimmed edges. Special price, the pair $2.50
—$6.75 Bungalow Net Curtains, trimmed with cluny lace. Special price, the pair $4.50
—$7.50 Marquisette Curtains, cluny or Venetian lace edging. Sale price, the pair $3.95
—$8.50 Marquisette Curtains, beautiful patterns. Special price, the pair $4.95
—$7.50 Irish Point Lace Curtains, white or cream color. Special price, the pair $4.95
—$10.00 Bobbinette Lace Curtains, trimmed with cluny lace edging and insertion. The yard $6.50
Hale's—4th Floor)

$10.00 Mattresses for $5.95

40-lb. all-cotton mattresses with roll edge. $10.00 values for $5.95 in the End of the Month Sale.
—$12.50 Felted Cotton Mattresses with roll edge. 40-lb. weight. Special price, $8.95
—$1.75 Feather Pillows $1.00
—$2.50 Feather Pillows $1.75
—$4.00 Down Pillows $2.95
—$2.50 Crochet Bedspreads ...$1.75
—$3.25 Crochet Bedspreads ..$1.95
—$3.75 Crochet Bedspreads ...$2.50
—$4.75 Crochet Bedspreads ...$3.25
—$6.50 Satin Bedspreads $4.50
—$7.50 Satin Bedspreads $5.50
—$10.00 Satin Bedspreads ...$7.95
(Hale's—Fourth Floor)

SMALL RUGS

—$5.00 Axminster Rugs—27x52-inch size.....$3.50
—$5.75 Axminster Rugs—27x54-inch size.....$4.25
—$7.00 Axminster Rugs—27x60-inch size.....$5.00
—$7.00 Axminster Rugs—36x63-inch size.....$5.50
—$10.00 Axminster Rugs—36x72-inch size.....$8.00
—$10.50 Axminster Rugs—36x72-inch size.....$8.50
—$3.50 Velvet Rugs—27x52-inch size.....$2.25

Dresses in the Month End Sale at $14.95

Woolen dresses and silk dresses—your choice of a wonderful assortment at just $14.95. A clean-up of odds and ends, including some worth as high as $29.50. They are up-to-date dresses, none of them have been in the house any great length of time. Lovely styles of tricotine, Canton crepe, charmeuse and satin, in black, navy and brown. Sizes and styles for misses and women—but there is not every size in every style.

Plush Coats—

Plain Coats at $14.75
Fur Trimmed, $22.50 to $125.00
Most any style of plush coat you could desire—look for it at Hale's and you'll find it at a price that will astonish you with its lowness.
All lengths, all manner of trimming—a really remarkable assortment.

Women's Coats—Special $24.50

A group of coats worth $29.50 and $35.00, specially priced for the End of the Month Sale. Made of the soft new coatings, Bolivias, velours, velour de laine, etc., in fashionable colors. Extraordinary values at $24.50.

Women's Coats $15.95

$23.75 to $29.50 Values Reduced to.....
A collection of odds and ends greatly reduced in price to close them out. Coats of velour, broadcloth and mixtures, with fancy stitching and buttons for trimming. Fitted and loose backs. Many are full lined with silk. There is not every size in each style, but you'll find your size in the lot.

Felt Sport Hats $2.50

Women's felt sport hats for street wear and motoring. Various colors, including some two-toned effects. Popular styles with straight and rolling brims.

WOMEN'S WEAR Month - End Specials

—$2.25 Flannelette Kimonos, special price $1.75
—$3.00 Crepe Bungalow Aprons, special price $2.45
—$2.00 Gingham Bungalow Aprons, sale price $1.75
—$5.00 Fancy Silk Jersey Petticoats, sale price $3.75
—Women's $2.00 Petticoats, flowered patterns $1.25

Women's $1.50 Flannelette Nightgowns, $1.00

—Women's White Outing Flannel Skirts, $1.00 values, 85c
—$1.00 Crepe Nightgowns and Bloomers, pink and white, 50c
—$2.50 Silk Envelope Chemises, special price $1.95
—Camisoles, flesh, white, henna, navy and brown ..$1.95
—Silk Envelope Chemises, special Month-End price..$2.95
—$1.50 Camisoles, crepe de chinneour wash satin....$1.00
—$1.00 Camisoles, pretty styles, specially priced.....25c
—50c Boudoir Caps, dainty styles. Special price.....25c
—Corsets, specially priced for the End of the Month Sale $1.50
—Corsets, odds and ends, discontinued models $2.50
—Bandeau Brassieres, of fancy pink materials. Special, 35c

$5.00 Philippine Hand-Embroidered Nightgowns, $2.95

—$4.95 Georgette Crepe Waists and Overblouses.....$2.95
—$6.50 Crepe de Chine Waists, special price $4.95
—$5.00 Taffeta Blouses, small sizes $2.95
—$2.75 Regulation Middy Blouses, special price $2.25
—$2.50 Cotton Smocks, pretty styles. Special price...$1.25
—$7.50 Brushed Wool Scarfs, special Month-End price $6.50
(Hale's—Third Floor)

Sheets and Other Household Necessities

At Special End of the Month Sale Prices

—$1.45 Bleached and Seamless Sheets, 72x90-inch size. Sale price $1.29
—$1.60 Bleached and Seamless Sheets, 81x90-inch size. Sale price $1.39
—$1.75 Bleached and Seamless Sheets, 72x90-inch size. Sale price $1.50
—$1.95 Bleached and Seamless Sheets, 81x90-inch size. Sale price $1.75
—40c Bleached Pillow Cases, 42x36-inch size.....29c
—50c Bleached Pillow Cases, 45x36-inch size 39c
—70c Unbleached Sheeting, double bed width 60c
—25c Bleached Muslin, 36 inches wide; yd.....19c
—25c Huck Towels, Month-End specials 17c
—75c Bleached Bath Towels, sale price 50c
—35c Turkish Bath Towels, sale price 25c
—15c Twilled Toweling, the yard 12½c
—$1.25 Bleached Table Damask, figured designs. Specially priced for the End of the Month Sale 98c
—$2.00 Pattern Table Cloths, 54x54-inch size $1.50
—$2.00 Pattern Table Cloths, 58x70-inch size $1.50
(Hale's—Main Floor)

Pepsodent Tooth Paste
Regular 50c Tubes
3 for $1.00

Hale's GOOD GOODS
341-343-345 SO. BROADWAY

Kolynos Dental Cream
Regular 30c Tubes
3 for 50c

25c Striped Outing Flannel 20c

Striped outing flannel specially priced for the End of the Month Sale.
—25c Dress Ginghams in plaids, stripes, checks..19c
—25c Comforter Challis, the yard 17c
—75c Colored Gabardine, the yard.....50c
—32c Bleached Longcloth, the yard.....25c
—20c Longcloth, 36 inches wide, the yard.....15c
—50c White Madras Shirting, yard.....39c
—35c White Piques, sale price, the yard.....25c
—35c Bleached Canton Flannel—hemming done free if desired. Sale price, the yard.....25c
(Hale's—Main Floor)

Vacuum Bottles
For Keeping Liquids Hot or Cold—$1.50 Values
$1.00
One-Pint Size
Every man or woman who carries a lunch to work and every child who carries a lunch to school should be the possessor of one of these bottles.

$2.00 Guimpes for $1.00

Guimpes with sleeves, made of fine net and lace.
—$2.75 Guimpes of net.....$1.75
—50c Tuxedo Collars of lace.....25c
—$1.00 Tuxedo Collars of lace. Also vests with collars to match.....50c
—$2.00 Neckwear, collars, collar-and-cuff sets and vests with collars and cuffs to match.....$1.00
(Hale's—Main Floor)

Window Shades for 90c

Best grade water color window shades in all colors. Mounted on Hartshorn rollers. Complete, ready to hang. 36 inches wide and 6 feet long. 90c is a special price for the End of the Month Sale.
(Hale's—Basement)

BLANKETS at Special Prices

—$6.00 Plaid Blankets of heavy weight. Slightly imperfect. Sale price, the pair $3.95
—$10.00 Plaid Blankets—Half-wool blankets in red and black plaids. Pair, $4.95
—$8.75 Blankets — Heavy white blankets. Special Month-End price, pair, $4.95
—$15.00 All-Wool Plaid Blankets, extra heavy. Special Month-End price, the pair $10.95
(Hale's—Fourth Floor)

Silks at Reduced Prices Are a Big Feature of the Month End Sale

—Georgette Crepe and chiffon cloth, plain colors, for waists, dresses, trimmings, fancy work and lamp shades. Yard.....$1.00
—All-Silk Vampire Crepe in castor, tan, gray, pink, blue, apricot and orange. 40 inches wide. $4.50 value for.....$2.75
—Silk Broadcloth Shirtings, 36 inches wide. The yard.....$1.50
—Striped Crepe de Chines, 40 inches wide. The yard.....$1.75
—$2.75 Georgette Crepe, navy, brown, black, flesh color and white, printed in gold or silver. 40 inches wide. Price.....$1.95
—$7.50 Black Caracul, for coats, capes and scarfs. Yard.....$5.00

Half-Price Remnant Sale of Silks

All remnants and odd lengths of plain and fancy silks are offered at exactly one-half the regular marked prices in the End of the Month Sale. Pieces suitable for waists, skirts, smocks, linings, children's dresses and fancy work. No remnants exchanged.

Half-Price Remnant Sale of Wool Dress Goods

For this great Month-End Sale we offer all remnants and short lengths of dress goods at half their regular prices. In the lot you will find useful lengths of black and colored woolens, plaids, stripes and checks, as well as plain colors. (No remnants exchanged.)
(Hale's—Main Floor)

Buy Rugs on Easy Payments

—$45.00 Axminster Rugs, 7½x9-ft. size, on sale at.....$33.50
—$52.50 Axminster Rugs, 7½x9-ft. size, on sale at.....$40.00
—$47.50 Axminster Rugs, 8¼x10½-ft. size, on sale at.....$35.00
—$55.00 Axminster Rugs, 8¼x10½-ft. size, on sale at.....$43.50
—$65.00 Axminster Rugs, 8¼x10½-ft. size, on sale at.....$50.00
—$47.50 Axminster Rugs, 9x12-ft. size, on sale at.....$37.50
—$65.00 Axminster Rugs, 9x12-ft. size, on sale at.....$47.50
—$75.00 Axminster Rugs, 9x12-ft. size, on sale at.....$55.00
—$35.00 Fringed Velvet Rugs, 6x9-ft. size, on sale at.....$25.00
—$50.00 Fringed Velvet Rugs, 8¼x10½-ft. size, on sale at....$43.50
—$65.00 Fringed Velvet Rugs, 9x12-ft. size, on sale at.....$47.50

Axminster Rugs, 4½x12-ft. Size
$20.00 Values for $12.95
This size is useful in many rooms, and two of the rugs can be used together where a 9x12-foot rug is needed.

Women's Widening Sphere of Work, Play.

WILL PRAY FOR WORLD PEACE.

Women to Hold Armistice Day Service in Bowl.

Executive Secretary is Named by Athletic Club.

Reclamation of Girls is Told at Training Home.

BY MYRA NYE.

Armistice Day, the day of memories and renewed hopes, the day which ushers in the history-making Limitation of Armaments, is the day chosen by the women of Los Angeles for a gathering at sunset in the Hollywood Bowl to unite their voices by the hundreds in a protest against war and in praise and thanksgiving for the hope that the conference offers for world-wide peace. Mrs. John C. Urquhart, president of the Los Angeles District Federation of Women's Clubs, has been chosen for chairman.

To embody this idea fifteen hundred women of choral organizations in the city will be asked to come dressed in white and sing the old hymns of praise. The Woman's Orchestra, the Lyric Club, the choruses of all the women's clubs and the girls of the public schools will be asked to join. There will be community singing and fifteen women who are the heads of leading organizations will make brief addresses with the one theme of "Peace."

The singing will begin at 3:30, and it is hoped that as the sun sets behind the Hollywood hills the climax of feeling and inspiration from the meeting will be reached. The American Legion and the disabled veterans will be the honor guests.

The incomplete list of committee members is as follows: Mrs. J. B. Stearns, president of the Woman's City Club, chairman of arrangements; Mrs. Susan Miller Dorsey, Superintendent of Schools; Mrs. Arthur C. Heineman, president of the League of Women Voters for Los Angeles County; Mrs. J. J. Carter, president of the Hollywood Community Center; Mrs. Frank Gibson, Mrs. Helen Mathewson Laughlin, Mrs. R. C. Austin, Mrs. H. T. Wright, president of the Hollywood Woman's Club; Mrs. Shelley Tolhurst, Mrs. Herbert A. Cable, Mrs. Seward Simons, Miss Joy Bennett, Mrs. Earl McClintock and Mrs. S. H. Creager.

Saturday there will be a committee meeting at 10 a.m., in the office of Mrs. Frank Gibson, Olive and Sixth streets, to perfect the arrangements.

Woman's Athletic Club.

Mrs. Herbert A. Cable has been chosen by the executive board of the Woman's Athletic Club to devote her entire time to the office of executive secretary of the club. She will resign her position as State Commissioner of Labor, to which she was appointed by Gov. Stephens less than a year ago.

Mrs. Willis G. Hunt, member of the board of directors, is traveling in the East collecting data for the proposed clubhouse to be erected on the club's newly purchased property on Flower street. She writes enthusiastically of the Colony Club of New York and the Athletic Club of Chicago, where she was entertained.

The local club, through its board, is making an exhaustive investigation of the leading woman's clubs of a similar nature throughout the country with a view to combining in theirs the best features of all.

Officers and directors of the club are as follows: Mrs. Matthew S. Robertson, Miss Jane C. Humphries, Mrs. Hancock Banning, Mrs. Roy Jones, Mrs. Florine Wolfstein, Mrs. Homer Laughlin, Mrs. A. B. Barrett, Mrs. Frank Gibson, Mrs. R. D. Shepherd, Mrs. W. I. Hollingsworth, Mrs. Robert L. Gifford, Miss Florence E. Shindler, Miss Caroline Kellogg, Miss Clara J. Erickson and Miss Rosario Dockweiler.

Big Sisters' League.

A home where the "little sisters" of the streets who have made one misstep may go though they have no letter of introduction, where they need pass no examination nor tell of their ancestry, a place where there are clean white curtains moving to and fro at the windows, beautiful pictures on the walls, chintzes for hangings in the bedrooms and blue birds of promise on the prettily papered walls—such is the Training Home for Girls at 2113 Trinity street.

Mrs. E. B. Weirick, president of the Big Sisters' League, which sponsors this home, told the story yesterday at a luncheon at the home where the guests were members of the executive board of the Woman's City Club and the newspaper women of the city. She told of the girls who were reclaimed for lives of worth until there was scarcely a dry eye in the dining-room.

The greatest pity of all is that there is room for only twenty girls who are wards of the court, when often the City Jail is crowded. A girl brought in tonight to the jail is forced to sleep in the same blankets where a girl of the street slept last night. But Mrs. Weirick was not making a plea for funds, but for loving, tolerant, intelligent sympathy of the women who, perhaps, have never been subjected to the same temptations as these young girls.

The home is clear of debt, a new kitchen and a sleeping porch have been added through the generosity of Mrs. Anita Baldwin, and the furnishings are there through the generosity of the Woman's City Club, whose "child" the home is.

"But this home and the girls need the silent help of all the people in this big city, they need clothing occasionally, they need donations of fresh fruits and canned vegetables and table supplies—but, most of all, they need a friendly visit from some interested friend," said Mrs. Weirick.

The delicious Southern luncheon was served by the girls in the home. Mrs. Weirick and Mrs. Frederick Hickok were the hostesses.

Gorgeous Fur.

A full-length fur coat which is as warm as it looks and which milady will wear over her stunning evening gown for the theater or any social affairs during the winter. The lining of the coat is of pussy willow satin. [From Keystone View Company.]

DAVID EVANS IS LOST.

Schooner, Well Known Here, Scuttled and Burned Off South Africa.

The David Evans, a four-masted schooner, well known to shipping men at Los Angeles Harbor and which sailed April 28 from Portland for Capetown, South Africa, was scuttled and burned on an island near South Africa on the 19th inst., according to advices which reached the harbor last night. This information came from Mrs. E. Spicer, wife of the captain of the vessel, of Hoquiam, Wash., who said that all members of the crew were saved.

At the time of her accident the David Evans was 174 days out from Portland. Ordinarily, the passage from this port to Capetown is 120 days. Lloyd's Register lists the David Evans as a British schooner of 748 tons net. She was built by the Pacific Shipbuilding Company of Marshfield, Or., and was owned by the David Evans Shipping Company, Ltd.

SOCIETY.

BY VIRGINIA WOODS.

At Smart Tea.

Mrs. Kimball Mooers (Jane Goldon) and Miss Katherine Anderson of Sacramento were honor guests at a tea at which Misses Agnes and Winnifred Golden entertained yesterday afternoon. The rooms and tea table were adorned with pink and yellow dahlias and big yellow chrysanthemums. Assisting were Miss Elizabeth Brant, Mrs. Hooper Churchill, Mrs. Harrison Lodbell, Mrs. Charles Bayly and Miss Maude Dunlap of Paris, France. There were forty-five guests.

For Mrs. Story.

Mrs. Geraldine Baird Story is being much feted during her visit here. She has been making her home in San Francisco for the past three or four years. Next week she will be the house guest of Mrs. Joseph D. Radford, who is planning to entertain for her. Monday evening Mr. and Mrs. Kenneth Preuss are to give a loge party for her at the screen performance of Rigoletto at Philharmonic Auditorium and will have a supper party afterwards.

Shower and Tea.

In honor of Miss Eleanor Gardner, who is to marry Jack Doty on next Wednesday, Mrs. Henry W. Mahan (Isabella Childs) entertained with a tea and miscellaneous shower yesterday. Big bronze red chrysanthemums adorned the table. The coterie included Mmes. William Godshall, Victor Dixon, William Mellenthin, Morris Dailey, Frank Casey, John Holcomb, Raymond Smith, Misses Nora Gardner, Helen Northmore, Zemula Pope, Elizabeth Wheat, Lois Finnegan, Kathleen Murphy and Dorothy Cooke.

For Mrs. Morse.

Mrs. Wellington Stanley Morse, who has just returned from an extended European trip, was incentive for a luncheon at which Mrs. W. E. Hacker of 2091 West Adams street was hostess.

In San Francisco.

Mr. and Mrs. Isidore B. Dockweiler are visiting in San Francisco, but will return the first of next week.

To Marry on Sunday.

A large circle of Miss Dorothy Klauber's friends will be interested in learning of her coming marriage on Sunday to Serree Brinton, Jr., of Philadelphia. The ceremony will take place at the home of Miss Klauber's parents, Mr. and Mrs. Edgar Klauber of 917 Westmoreland Place. Dr. George Davidson will officiate. Kenneth Lynch will be best man and Miss Margaret Klauber will be her sister's maid of honor.

Col. and Mrs. Holmes.

Col. and Mrs. Edwin Francis Holmes are back in their Pasadena home after a motor trip to San Francisco and Santa Barbara. They were accompanied by Mrs. Holmes's sister and her children from Salt Lake City. Col. and Mrs. Holmes are among those who will entertain Monday evening at supper at the Alexandria, following a loge party they will give at the showing of Rigoletto at Philharmonic Auditorium.

At Luncheon.

Mrs. L. W. Murphy is planning to give a luncheon on next Tuesday at Cocoanut Grove and is to have plates for twenty.

At Supper Party.

Mr. and Mrs. Grove C. Fiske entertained at a buffet supper on Tuesday evening. Sixteen guests were present.

At Dinner Party.

Mr. and Mrs. Arthur Peck entertained at a dinner party last evening arranged as a compliment to Mrs. Geraldine Baird Story of San Fancisco, who is visiting here.

Buffet Supper Party.

One of the important affairs for Saturday evening is the buffet supper party and dance at which Mr. and Mrs. Roy Stanton are to entertain. It is to be a Halloween affair and they have invited seventy-five guests.

Mrs. Lindley to Entertain.

Mrs. Walter Lindley is arranging a luncheon for next week.

At Dinner.

Mr. and Mrs. R. H. Smith are to entertain at dinner this evening at Cocoanut Grove and have places arranged for fourteen guests. The affair is in celebration of their thirtieth wedding anniversary.

At Dinner-Dance.

George W. Reed is to entertain a dinner company of eight at Cocoanut Grove tomorrow evening, the guests remaining to dance.

Fashion's Forecast

By Annabel Worthington

LADIES' SLIP-ON WAIST.

An original note is added to this new slip-on model by its novel sash arrangement and attractive neckline. The sleeves are kimono style and are cuffed to match the collar.

The ladies' slip-on waist is cut in sizes 36 to 42 inches bust measures. Size 38 requires 1⅝ yards

40-inch material and 2½ yards ruffling. Price of pattern 15 cents.

Every woman who wants to dress stylishly and economically should order at once the Summer issue of our Fashion Quarterly, which contains over 300 styles, dressmaking lessons, &c. Price 10 cents. Postage prepaid and safe delivery guaranteed.

No patterns are kept in the Los Angeles office of The Times. To get patterns send the price, in stamps or well-wrapped coins, and the number and size of the patterns desired to this address:

FASHION DEPARTMENT,
Los Angeles Times,
230 S. Wells St.,
CHICAGO, ILL.

All orders will be handled by this branch office in Chicago and in order to eliminate the delay in forwarding we have arranged to have orders sent direct to the Chicago office.

The patterns will all be special patterns made for The Times.

DRAYMEN PREPARE TO COMBAT STRIKE.

Secretary Rodney S. Sprigg of the Draymen's Association of Southern California reported to Secretary Wiggins of the Chamber of Commerce that in the event of a railroad strike, the association has available in Los Angeles 600 motor trucks to assist in moving shipments. These trucks are the emergency fleet of the total of 2500 commercial machines owned and operated in Los Angeles. The association members operate on strictly an open-shop basis, and Secretary Sprigg said that there are drivers at work on all of the machines and many in reserve in case any of the men now driving trucks should refuse to haul consignments. The 600 emergency trucks which will be available for general hauling vary in size from three-quarters of a ton to five tons in size.

ZONING HEARING TODAY.

The City Council will give a public hearing this morning on the zoning maps presented by the City Planning Commission of the West Adams and Jefferson streets district, which is bounded by Sixteenth street, Vernon avenue, the western city limits and Figueroa street. As soon as these maps are approved, the provisions of the new zoning ordinance will apply in these sections, and all future construction activities will be regulated as shown on the maps.

The RECOGNIZED STANDARD

A research recently conducted has shown that

Hills Bros. Red Can Coffee

leads all other brands in volume of sales. Proof that the public is a judge of good coffee.

The Daily Fun Hour.

BY HONOR WALSH.

WHO'S YOUR PARTNER?

One-half of the players are blindfolded and seated on chairs. Beside each occupied seat is an empty chair. Then the rest of the players seat themselves as quietly as possible in the vacant places, and the leader calls, "All ready!"

Each blind man must try to guess the identity of his partner to the right. He is not allowed to touch his neighbor, but must determine who he is by the sound of the voice. Also, the blind man is forbidden to speak in the first person. He should say, for instance (always mentioning his own first name): "Blind David wants his partner to recite a verse" or "Blind David asks his partner to repeat three proverbs," or "Blind David requests his partner to sing a song." The partner must respond promptly to any demand made by his blindfolded neighbor and, from the speaking or singing voice, Blind David tries to guess the partner's identity. When he thinks he has guessed aright, he calls out the name of the player in this manner: "Blind David has Frances Furnival for a partner!" If he has not guessed correctly, the partner leaves him and changes places with another unidentified player.

When asked to speak or sing, the partners disguise their voices as much as possible, so that the blindfolded players may not guess them too easily. When all have been guessed, the partners are blindfolded, and the former blind men are placed in different seats for the next game.

(Copyright, 1921, by Public Ledger Co.)

WHY

DOES A OUIJA BOARD MOVE?

The strange and apparently unaccountable movements of the Ouija board or planchette, when one or two persons rest their hands upon it, ascribed by many to supernatural influences, which is the reason that these boards are used in order to secure the answers to questions dealing with the future. But, unfortunately for this theory, there is a simple and entirely physical explanation for the apparent phenomenon.

This explanation can be summed up in the three words "reflex muscular action," which means nothing more than the automatic and involuntary response of our muscles to impulses originating in the brain and of which we may be unaware at the time. We know by experience that the brain is never truly inactive, even when we are asleep, and, though we may try to "think of nothing at all," the brain cells are busy with their accustomed work and give off impulses which are transmitted to the muscles of the body. In the case of a Ouija board the very presence of the letters suggests to the brain the combination of these letters into certain words—sometimes only the simple "Yes" or "No" with which we are accustomed to answer questions—and the brain-impulses move the hand apparently involuntarily toward the letters which form either the answer we hope for or the reply which we fear, depending upon which thought is dominant. It follows, therefore, that in spite of the fact that we think our hands are perfectly still and our brains swept clear of all thoughts, our muscles are still reacting to the suggestions sent out from the source of all our ideas.

[Copyright, 1921, by The Wheeler Syndicate, Inc.]

SHORTAGE CAUSE OF BANK CLOSING.

[BY A. P. DAY WIRE.]

SAN DIEGO, Oct. 27. — Upon orders from the National Bank Examiner, the Peoples' National Bank of National City this morning closed its door. Discovery of an old shortage, the amount of which was not stated, was assigned as the reason for the order closing the bank.

Science Proves the Danger of Bleeding Gums

Medical science proves that unhealthy gums cause serious ailments. People suffering from Pyorrhea (a disease of the gums) often suffer from other ills, such as rheumatism, anæmia, nervous disorders, or weakened vital organs. These ills have been traced in many cases to the Pyorrhea germs which breed in pockets about the teeth.

Four out of five people over forty have Pyorrhea. It begins with tender and bleeding gums. Then the gums recede, the teeth decay, loosen and fall out, or must be extracted to rid the system of the infecting Pyorrhea germs.

Guard your health and your teeth. Keep Pyorrhea away. Visit your dentist often for teeth and gum inspection, and make daily use of Forhan's For the Gums.

Forhan's For the Gums will prevent Pyorrhea—or check its progress—if used in time and used consistently. Ordinary dentifrices cannot do this. Forhan's will keep the gums firm and healthy, the teeth white and clean.

Brush Your Teeth With Forhan's—How to Use It

Use it twice daily, your tooth and your gum. Wet your brush in cold water, place a half-inch of the refreshing, healing paste on it, then brush your teeth up *and* down. Use a rolling motion to clean the crevices. Brush the grinding and back surfaces of the teeth. Massage your gums with your Forhan-coated brush—gently at first until the gums harden, then more vigorously. If the gums are very tender, massage with the finger, instead of the brush. If gum shrinkage has already set in, use Forhan's according to directions, and consult a dentist immediately for special treatment.

35c and 60c. All druggists.

Formula of R. J. Forhan, D. D. S.

Forhan Co., New York *Forhan's, Ltd., Montreal*

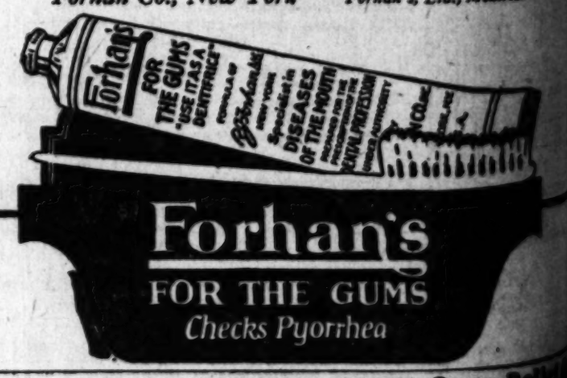

Forhan's
FOR THE GUMS
Checks Pyorrhea

Fuel For Winter

Is Ordinarily Obtainable When Needed. However, Should There Be a Protracted

Railroad Strike

Solid fuel would become scarce and probably expensive. Everyone hopes for a speedy settlement of the railroad question, yet the result is impossible to foresee. But we DO know that we NOW have a good supply of

Los Angeles Gas and Electric Corp.

Carbon Briquets

that are thoroughly cured and ready for delivery. Order yours NOW through your local dealer.

Southern California Fuel and Feed Dealers Association

Efficient Housekeeping

By Laura A. Kirkman

MORE GOOD PICKLES.

The wise housekeeper stocks her preserve closet shelves with a goodly number of pickle jars. For, she realizes that she can serve her family more cold meats and more meat left-overs if she has a delicious pickle on the table to help out the meat course. The following are recommended:

Cabbage Relish—Soak separately, in brine, overnight, 1 quart chopped cabbage and 1 quart chopped green tomatoes. The brine should be made by using ¼ cup of salt for every quart of cold water. In the morning drain the vegetables and add to them the following: 1 pint chopped white onion, 1 cup minced red pepper, 1 cup granulated sugar, 4 tablespoons white mustard seed, 1 tablespoon celery seed, 2 tablespoons salt, 1 quart vinegar and 1 cup of minced green pepper. Mix well, let stand 2 hours, then boil up and let simmer till the tomatoes look yellowish and clear. Turn into hot jars which have been sterilized (that is, boiled 10 minutes in clear water) and seal airtight at once.

Tomtato-Pepper Pickle — Put the following vegetables through the meat grinder: 1½ quarts of green tomatoes, 1½ quarts of red tomatoes, 3 red peppers without seeds and 3 large onions. Mix well, sprinkle with ¼ cup of salt, let stand overnight and in the morning drain thoroughly. Now put the mixture into the preserving kettle, add 1 quart of vinegar, 1 teaspoon ground cinnamon, ½ teaspoon ground cloves and 2 cups of granulated sugar and let cook until the tomato is tender and transparent. Seal airtight at once in hot, sterilized jars.

Spiced Pickled Grapes—Slip the pulps from the skins of 7 pounds of grapes. Put the pulp in a galvanized saucepan over the fire and let simmer till very soft (about 15 minutes; a very little water should be added at the start.) Then press the stewed grapes through a sieve fine enough to keep back the seeds and add this sifted pulp to the skins. Also add 4 pounds of granulated sugar, 1 pint of vinegar, 1 teaspoon ground nutmeg, 1 tablespoon ground cinnamon and ½ teaspoon ground cloves. Let this simmer for 2 hours, then turn into hot, sterilized jars and seal at once. (If the water boils out a very little more may be added, but grapes are watery and do not need much.)

Old-Time Chutney — Stone and chop 4 ounces of raisins; put 2 large onions and 1 garlic through the meat grinder. Crush 2 ounces of mustard seed and put this seed with the garlic, onions and raisins. Now pound all these ingredients smooth, adding to them 3 teaspoons of salt and ¼ teaspoon cayenne pepper. Pare, core and dice tart apples, then weigh them. There should be 1 pound of them diced. Boil this prepared apple in the preserving kettle with 2 cups of vinegar and ¼ pound of sugar until the apple pieces are tender and transparent. Press it through a sieve, return it to the kettle, add the pounded mixture, let come to boiling point again, then seal in hot, sterilized jars at once.

[All inquiries addressed to Miss Kirkman, in care of the "Efficient Housekeeping" department, will be answered in these columns in their turn. This requires considerable time, however, owing to the great number received. So if a personal or quicker reply is desired, a stamped and self-addressed envelope must be inclosed with the question.—The Editor.]

J. Magnin & Co.
The Ambassador Hotel

EXCLUSIVE MODES for WOMEN

Daytime and Evening Dresses
Suits - Coats - Wraps
Millinery, Blouses, Accessories
Sport Apparel Unimpeachably Correct

Consistently Moderate Prices

Blackstone's California's Finest Store Blackstone's Broadway at Ninth Blackstone's

Blackstone's October Month-End

Today (Friday,) Saturday, Monday, October 28, 29, 31

—Concluding With Unexampled "VALUE-SAVINGS" in Extraordinary Volume and Wide Diversity, the Greatest and Most Successful Series of "Special Purchase" Sales in the History of Blackstone's.

Sixty Fur-Trimmed Coats, $68.00

—It is not to be wondered that women declare Blackstone Coat values incomparable, when one has daily opportunity to select from such wonderful Fur-trimmed Coats at $68.00—the Coats that customers tell us are not equaled elsewhere under almost half as much again.
—Luxurious Fur-trimmed and plain tailored Coats developed in ANDRIA, NORMANDIE AND BOLIVIA—handsome models that are interlined and full silk lined as well. The fur-trimmed Coats have wide, deep collars and cuffs of Squirrel, Mole, Wolf and Nutria—the tailored styles are embroidered and stitched.
—Some of the most wonderful fur-trimmed Coats offered this year, right on the threshold of the season at $68.00.
—THE COAT PICTURED IS REPRESENTATIVE.

Thirty Bolivia Coats at $39.50

—Women's and misses' sizes in ultra-smart, straight-line, fine Bolivia cloth Coats.
—Belted, full silk lined Coats with shawl collars—in browns, blues and black.
—The kind of Coats you would naturally expect to pay twice as much as $39.50 for.

Wonderful Dresses at $29.50, $39.50

New Frocks Featured Marvelously Low in Price

—One hundred and twenty Dresses, all told, about evenly divided at each price and each price representing a value in the smartest of new Frock styles that will surprise everyone who sees them. Specially purchased garments and others out of regular stock greatly reduced.
—Materials are poiret twill, twill cord, tricotine, Canton crepe, satin-faced crepe and a few evening Gowns in satin and taffeta. Straight-line models with uneven hem line and wide sleeves in contrasting material and color. Trimmings include novelty braids, embroidery stitching and applique. ONE OF THE COAT DRESSES AT $29.50 IS ILLUSTRATED.
—A group of charming Dresses at prices that should make scores of new friends for Blackstone's Apparel Salons.

THIRD FLOOR—BLACKSTONE'S

THREE DAYS—FRIDAY, SATURDAY, MONDAY

Entire Blackstone Stock Wool Coatings Reduced 25%

—Complete assortments of the richer and more fashionable weaves regularly priced from $5.50 to $18.50 a yard.
—Bolivia, Velour, Duvetyn, Mantella and Evora Bolivia and silk and wool Duvetyn—every good color.
—The entire stock without reserve at 25% reduction—Friday, Saturday, Monday.

THREE DAYS—FRIDAY, SATURDAY, MONDAY

Entire Blackstone Stock TABLE LINENS Reduced 25%

—Linen Table Cloths—Linen Napkins—Table Linens by the yard—the best Linens the world manufactures, such as "John S. Brown Sons," "Shamrock," "Old Bleach," "Ross Bros." Linens.
—There is no limit as to style, size or quantity, the entire stock on sale Friday, Saturday and Monday, at 25% off marked prices.

SECOND FLOOR—BLACKSTONE'S

Month-End Sale

Thirty Floor Lamps

—Many of them originally priced more than twice $15.00.
—Full size hand-carved, dull gold powder finished Lamp Standards; also Junior Lamps in antique gold, silver and brown with polychrome decorations and a few in metal leaf finish with hand decorations. $15.00

16x40 Mantel Mirrors

—Stately Mantel Mirrors with two-inch Frames, finished in antique gold with panels in blue and rose. The popular triplicate type with best quality Belgian plate glass. $17.50

6x28 Panel Mirrors

—A charming panel Mirror with frame finished in antique gold. These mirrors have picture tops of well-known subjects such as "Baby Stewart" and others. A wonderful value at $4.75. $4.75

14x17 Framed Pictures

—An assortment of fine Framed Pictures, principally Landscapes, which are reproductions of the work of well known masters. These Pictures are difficult to tell from originals and the frames are very handsome indeed.
—A most remarkable value at the "Month-End" sale price. $5.00

FIFTH FLOOR—BLACKSTONE'S

---

200 Small Size "Gossard" Corsets $1.00

—An opportunity that seldom occurs for small and slender women. Broken lines of excellent quality "Gossard" Corsets, some lots with elastic section in back and three sets of garters.
—Made of fine coutil in pink and white. Sizes 20 to 24, and a few corsets in size 27. The same style Corsets that have sold in a full range of sizes at three and four times as much as $1.00.

100 BRASSIERES Reduced to 65c

—A special purchase of higher-priced Brassieres made of white cotton material, both lace and embroidery trimmed and having shield reinforcements, offered in the "Month-End" sale, at the reduced price of 65c. A splendid number that almost every woman favors. Sizes 36 to 44.

Corduroy Robes

—Breakfast Coats with raglan sleeves, collarless and lined throughout. And,
—Lounging Robes with smart roll collars.
—Made of a wide wale Corduroy and finished with pockets and string girdles.
—Rose, Copenhagen and Purple. $5.95

House Frocks

—300 of them—Cotton Crepes in slip-on styles, combination effects trimmed with applique.
—Others of Gingham in pretty styles and colors.
—All greatly reduced for "Month-End" sale. $3.95

Taffeta Coats

—Breakfast Coats of chiffon taffeta in jade, flame color, rose and turquoise.
—Coat styles and those trimmed with frills and picot edging.
—Very special, indeed, at $9.75. $9.75

Silk Chemise

—Envelope Chemise of flesh color crepe de chine, trimmed with dainty laces. Sizes 36 to 44.
—Just 36 of them Friday, at $1.95. $1.95

Silk Night Robes

—Night Robes of flesh colored crepe de chine—square neck models as well as tailored styles and these delightfully trimmed with laces.
—36 of them in the "Month-End" sale, at $3.95. $3.95

Crepe Night Robes

—Windsor Crepe Nightgowns—kimono sleeves and sleeveless models with V and round neck lines.
—Pink, lavender and white.
—A value wonder at 95c. 95c

FOURTH FLOOR—BLACKSTONE'S

Month-End Sale

Fur Neckpieces Reduced to $25.00

—Chokers, Neckpieces and small Scarfs.
—Of Mole, Fitch and Squirrel.
—Odd lots and individual pieces offered at a price that will dispose of them in a very short time.

40 Beautiful Fur Scarfs Reduced to $49.50

—THE FUR ILLUSTRATED IS ONE OF THE LUXURIOUS FOX SCARFS FEATURED IN THIS SALE AT $49.50.
—Then there are Scarfs of Nutria, Squirrel, Hudson Seal, also Squirrel Neckpieces all at the same price.
—Furs usually found in a sale or in a "Month-end" display, but extraordinary values in regular line merchandise.

THIRD FLOOR—BLACKSTONE'S

---

500 Blackstone Silk Shirts for Men $5.00

—The Handsomest New Patterns and Colorings in Wonderful Qualities of Broadcloth and Jersey Silks—HALF PRICE

—A silk Shirt event of tremendous importance to a large number of men who insist upon high quality and beautiful styles in Silk Shirts, because in this great "Month-end" sale at Blackstone's the Shirts that you are accustomed to paying as much again for are offered in marvelous assortment and in all sizes at $5.00.
—Men and those who buy for men cannot help but wonder and exclaim at values that do not seem possible.
—Silk Shirts in endless variety—pin stripes, combination and cluster stripes, all pure white and white in self stripes. All sizes in the collection from 14 to 17.

A New Silk "Four-in-Hand" for Every Shirt, $1.00

—A sale of smart Neckwear that will bring home to the minds of many men the fact that they have been paying right along too much for smart Cravats of quality.
—Rich brocaded patterns in pure silk Neckwear, exquisitely tailored in the popular narrow shapes and fitted with the easy-slipping band. All the newest fall colorings included. $1.00.

FIRST FLOOR—BLACKSTONE'S

N. B. Blackstone Co.
Los Angeles

THREE DAYS ONLY—FRIDAY, SATURDAY, MONDAY

8000 Balls "Utopia" Knitting Yarn

The Opportunity of Every Woman Who Knits

—Just at a time when there are more women knitting than at any other period of the year, Blackstone's offers "Utopia" colored yarns at startling price reductions. Utopia Yarns, the best in the country, and a full line of every style and shade to choose from. We advise everyone anticipating their needs for months to come, as the reduced price will be in force for "three days" only during our October "Month-End" sale—Friday, Saturday and Monday.

The Finest Yarns Manufactured Priceed Less Than Poorest Qualities

—UTOPIA SHETLAND FLOSS IN ONE-OUNCE BALLS. REDUCED TO, PER BALL 20c

—UTOPIA FOUR-FOLD GERMANTOWN YARN IN ONE-OUNCE BALLS. REDUCED TO, PER BALL 25c

—UTOPIA SCOTCH KNITTING WORSTED YARNS IN ALMOST TWO-OUNCE BALLS. REDUCED TO, PER BALL 35c

FIFTH FLOOR—BLACKSTONE'S

One Hundred Beautiful Blackstone Hats $10.00

—Unquestionably the best values of the Autumn and Winter seasons at a time when practically every woman is considering and looking at new Hats. In this group of lovely and distinctive fashion Hats there are styles exquisitely suited for any occasion from sports events to dress functions.
—Hats developed in the finest of materials—velvets, panne velvets, silks and satins, felts and velours and combinations, duvetyns and velvets and duvetyns and canton crepes, all gloriously trimmed with fascinating treatments of the smart embellishments of the day. Of course, every color and black.
—Blackstone Millinery in every sense of the word—Hats, in many instances, that would not be overpriced at twice $10.00.

SECOND FLOOR—BLACKSTONE'S

...TANDARD

...es the Danger ...ng Gums

...unhealthy gums cause serious ...m Pyorrhea (a disease of the ...lls, such as rheumatism, anae... ...kened vital organs. These ills ...e to the Pyorrhea germs which ...th.

...forty have Pyorrhea. It begins ...s. Then the gums recede, the ...t, or must be extracted to rid ...orrhea germs.

...teeth. Keep Pyorrhea away. ...eeth and gum inspection, and ...the Gums.

...revent Pyorrhea—or check its ...used consistently. Ordinary ...han's will keep the gums firm ...d clean.

...rhan's—How to Use It ...er out. Wet your brush in cold ...ding, healing paste on it, then ...e a rolling motion to clean the ...k surfaces of the teeth. Massage ...brush—gently at first until the ... If the gums are very tender, ...he brush. If gum shrinkage has ...ng to directions, and consult a ...ent.

...ll druggists.

...rhan, D. D. S.

...Forhan's, Ltd., Montreal

...an's GUMS ...orrhea

Sure Relief For Aching Corns, Callous, Bunions RED TOP CALLOUS PLASTER

Takes out soreness, reduces swelling, relieves pain, and absorbs hard growths—gives you comfort from the very start.

No cost, no pennies, no delay. Handy roll fits any pocket. Guaranteed. Mailed anywhere. Kinsa Co., Rutland, Vt.

All Good Druggists.

W. Dyett & Son

Quarter Auctioneers

"BUY AT AUCTION"

Resort in Stony Beach, Work—Worth Ads for Results.

MEN, WOMEN AND THINGS IN THE WORLD'S NE

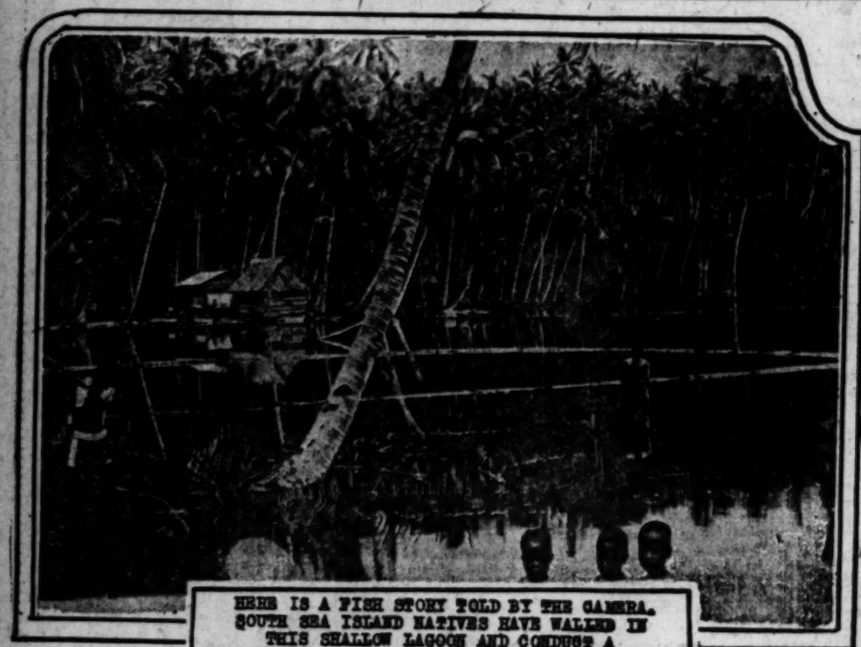

HERE IS A FISH STORY TOLD BY THE CAMERA. SOUTH SEA ISLAND NATIVES HAVE WALLED IN THIS SHALLOW LAGOON AND CONDUCT A SATURDAY NIGHT BUSINESS IN FRESH FISH. WHEN THE "FISH CORRAL" IS EMPTY THE NATIVES OPEN A SEA WALL AND GET A NEW SUPPLY.

CARLO SCHANZER HEAD OF ITALIAN DELEGATION TO WASHINGTON ARMS CONFERENCE

MRS. WILLIAM G. McADOO DAUGHTER OF FORMER PRESIDENT WILSON IS DEVOTING A LARGE SHARE OF HER TIME TO THE GIRL SCOUT ORGANIZATION AND HAS ISSUED AN APPEAL FOR [illegible] TO THE GOVERNMENT. WITH HER ARE HER [illegible] ELEANOR AND MARY.

PETER FREUCHEN NATIVE EXPLORER OF GREENLAND AND HIS WIFE AND CHILDREN. HE WILL LEAD A DANISH EXPEDITION TO INTERIOR OF FROZEN NORTHLAND

GEORGE M. COHAN TIRED OF ACTORS' UNIONS AND STAGE HANDS' STRIKES SAILS ON THE S.S. BERENGERIA FOR A REST IN EUROPE

Photos by Keystone View Co.

ELEUTHERIOS VENIZELOS FORMER GREEK PREMIER AND HIS BRIDE ARRIVE IN NEW YORK FOR A VISIT THAT WILL EVENTUALLY BRING THEM TO LOS ANGELES

WARREN G. HARDING, EX-PRESIDENT IN CAP AND GOWN AT WILLIAM AND MARY COLLEGE WHERE HE RECEIVED THE HONORARY DEGREE OF DOCTOR OF LAWS. AT THE PRESIDENT'S LEFT IS GOVERNOR DAVIS OF VIRGINIA

Photo by Underwood & Underwood.

SIR RONALD GRAHAM NEW AMBASSADOR FROM GREAT BRITAIN TO ROME

THIS MAY LOOK LIKE A SHIPMENT OF MILK BUT AS A MATTER OF FACT THESE FOUR TRUCKS IN THE RAILROAD YARDS AT FRESNO WERE LOADED WITH 300,000 BABY TROUT WHICH WERE DISTRIBUTED AT POINTS ALONG THE KINGS RIVER AND IN MOUNTAIN STREAMS

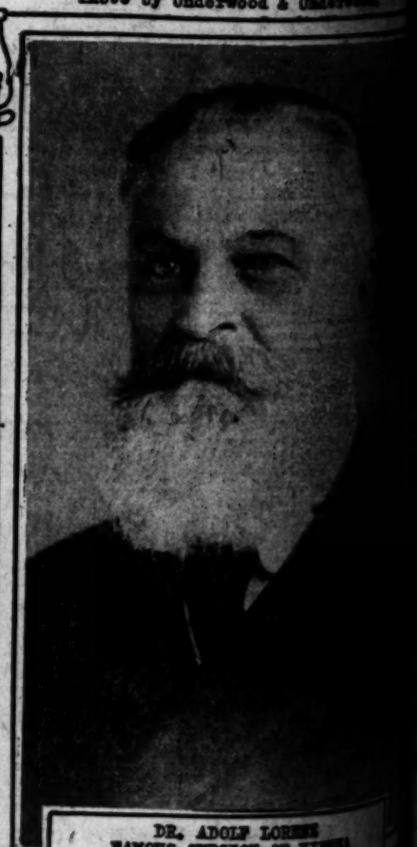

DR. ADOLF LORENZ FAMOUS SURGEON OF VIENNA COMES TO AMERICA TO GIVE SURGEONS IN THIS COUNTRY THE BENEFIT OF HIS MARVELOUS DISCOVERIES IN ORTHOPEDIC SURGERY

...D'S NEWS

MRS. WILLIAM G. McADOO
...ER OF FORMER PRESIDENT WILSON
...TING A LARGE SHARE OF HER TIME
...IRL SCOUT ORGANIZATION AND HAS
...AN APPEAL FOR LEADERS IN THE
... WITH HER ARE HER DAUGHTER,
...SEMAVOR AND MARY.

...ARREN G. HARDING, LL.D.
...PRESIDENT IN CAP AND GOWN
...LAH AND MARY COLLEGE WHERE
...EIVED THE HONORARY DEGREE
... OF LAWS, ON THE PRESIDENT'S
... GOVERNOR DAVIS OF VIRGINIA
...by Underwood & Underwood.

DR. ADOLF LORENZ
...OUS SURGEON OF VIENNA
...N TO AMERICA TO GIVE
...CHES IN THIS COUNTRY
...EFIT OF HIS MARVELOUS
...ES IN ORTHOPEDIC SURGERY

...e's the Happy Way to Rid Yourself Constipation PERMANENTLY!

...the most wonderful health ... Nine-tenths of human ... be eliminated if all the ... eat bran regularly, be... overcome constipation! ... may be blamed as the ... of 90% of the sick...

...deliciously palatable form ... Bran, cooked and krum... permanent relief from ... If eaten regularly each ... ...ments that results will ... if at least two ta... are eaten daily. Chronic ... use as much as is ...

...dorses the use of ... for constipation. It ... effective as a per... if eaten regularly, but ... way to correct consti... food!

Kellogg's Bran is not a cathartic—it is nature's food that will not only delight your palate but safeguard your health! Start the children eating Kellogg's Bran. It builds strong bodies! Serve bran to your family as a cereal or on other cereals! Use it generously making muffins, macaroons, raisin bread or in a hundred appetizing ways! Pancakes made of Kellogg's Bran are the best you ever ate!

The consistent use of Kellogg's Bran will clear up a pimply skin and purify the blood.

Kellogg's Bran, eaten regularly, prevents a bad breath from the stomach and intestines.

P. S. By the way, it's a happy-health-habit to keep Kellogg's Bran on the dining table all the time! Sprinkle it on your food!—[Advertisement.

...OBIAS

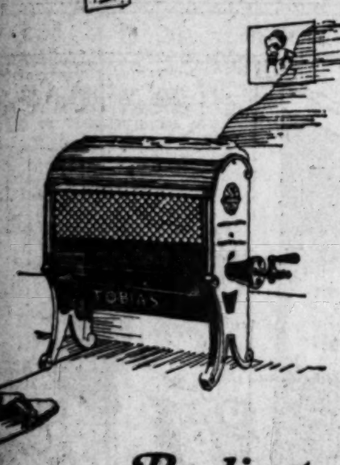

Radiant GLOW

For downright comfort these chilly mornings and evenings you should have the quick, odorless, clean heat radiated by this perfect gas heater. Insist on the TOBIAS, for it's portable, efficient, economical, and can be placed anywhere in the room with absolute safety.

Hardware, Furniture Dealers and Department Stores will be glad to demonstrate.

...ROOK, MERRILL & STETSON
...ific Coast Distributors — Wholesale Only
...GELES SAN FRANCISCO

Swift *and* Sure

Sundstrand FIGURING MACHINE

...K. Williamson
...Main Keys Bldg.
...Phone Main 1181.

Offices where figure work is handled rapidly and accurately invariably use the SUNDSTRAND Figuring Machine as standard equipment.

The SUNDSTRAND has only 10 keys—one for each numeral. Operation is by the rapid touch system—one hand doing it all. Hence, figure work is handled easier, quicker and at a decided saving in time, money and effort. The results are always accurate.

Have the SUNDSTRAND demonstrated on your own work. See for yourself how it will cut your figuring costs. Ask about it today.

(39)

Genuine BAYER ASPIRIN

...ay "Aspirin" without saying "Bayer."

...ION Unless you see name "Bayer" on tablets, ... not getting genuine Aspirin prescribed by ... over 21 years and proved safe by millions for

...dache	Headache
...ache	Neuralgia
...go	Lumbago
	Rheumatism
	Neuritis
	Pain, Pain

...Bayer" package which contains proper directions.

...ture of 24 tablets—Bottles of 24 and 100—All druggists. ...ticle made at Bayer Manufacture of Monoaceticacidester of Salicylicacid

SUFFRAGE FOR INDIANS URGED.

Betterment of Red Men Goal of New Organization.

Full Citizenship Advocated at Museum Meeting.

Protest of Arrest of Mission Tribesmen Made.

Strong appeals for the redressing of wrongs done the red man and the advocation of citizenship for Indians featured speeches at a conference held yesterday afternoon in the Southwest Museum, presided over by J. A. Comstock, curator of the museum, and attended by men and women of prominence, among them being Mrs. Anita Baldwin, William J. Bryan, Jr., ex-Senator S. C. Evans, Atty. Ida May Adams, Harry James, Mara Ellis Ryan, Mrs. Stella Atwood, head of the Indian Welfare Committee of the Federated Clubs of America, Theodore G. Lemmon and W. H. Weinland, known for their educational work among Southwestern tribes.

This was the first of a series of meetings to be held in the near future by the organization effectually launched yesterday and which declared its purpose to be the betterment of the American Indian, securing for Poor Lo his rights in land and water, in courts of law and in the matter of religious liberty, of which rights, it was said, the red man is given today, in many instances, being deprived. It was the consensus of opinion of those present that there are entirely too many government-employed officials "looking after the interests of the Indians — sometimes" and that these children of forest and plain "who are real assets to us in an economic, ethnological, literary, archeological and artistic sense" would be better off if they were "looked after" a little less by certain unscrupulous agents.

Among the speakers were Messrs. Bryan and Evans, both of whom advised the members of the organization to seek co-operation with all other organizations having similar purposes. In her address, Mrs. Atwood declared that there is much legislation in favor of the Indians which needs to be enacted by Congress and some legislation, now pending, which should be prevented. "For one thing," she said "the law of 1914, making the Indians responsible for the payment of past, present and future irrigation work on their lands, must be abrogated."

Resolutions were read and indorsed, protesting against the asserted injustice of the arrest of fifty Mission Indians who belong to the Mission Indian Federation of Riverside. This action, it was said, was inspired by certain officials "who desire to destroy the only organization which the loyal-hearted Indians of the Southwest have ever formed."

Woman Killed as She Steps in Front of Auto.

Mrs. A. C. Sutton, age 83 years, of 1147 North Westmoreland avenue, was almost instantly killed last night when she was struck by an automobile driven by Trevitt W. Okey of 613 South Van Ness avenue at the intersection of Virgil avenue and Santa Monica Boulevard. Detective Sergeants McMahan and Jarvis, who investigated, did not hold Mr. Okey, stating that the accident was unavoidable on the latter's part.

Mrs. Sutton, they declared, was attempting to cross Santa Monica Boulevard and had stepped in front of the automobile, before the machine could be stopped. According to Mr. Okey he was not speeding.

The body of Mrs. Sutton was taken to the Strother and Dayton undertaking establishment.

ARSENIC ON CELERY GETS JAP SENTENCE.

EFFORTS OF GARDENER TO KILL LEAF TYRE PEST COSTS HIM FINE.

Confessing that he put arsenic on celery to kill a pest known as "leaf tyre," John Ito, a Japanese gardener of Belvidere, was fined $100 yesterday and sentenced to the County Jail for ninety days by Justice Zaring of that place. The jail sentence was suspended.

The arrest of the Japanese was brought about by Jonathan Kirkpatrick, county food inspector, and B. C. Winslow of the United States Department of Chemistry. The gardener was not taken into custody until the two officials had conducted a three-day search, tracing shipments to the local markets and then having samples taken from gardeners at Belvidere tested at the laboratory of the United States department of chemistry at San Francisco. It was found, the officials asserted, that one man was putting arsenic on his celery and then shipping it. Ito was taken before Justice Zaring and pleaded guilty to a charge, in a complaint issued by Dep. Dist.-Atty. Glover, of adding deleterious substances to food.

Mr. Kirkpatrick stated that the bluish-white substance usually found on celery is harmless if washed off, and would cause no injury otherwise. This is known as Bordeaux mixture and is used to keep the celery fresh. He said Ito was the only one putting arsenic on the celery, and that the practice has already been stopped.

DEATH CASE IN COURT.

Woman in Auto Tragedy is Charged With Manslaughter.

Accused of manslaughter in connection with the death in an automobile accident at Bell station on June 25 of Urias Cleaves, Mrs. P. Ybarra went on trial yesterday before Judge Walton J. Wood, sitting in Judge Reeve's court. Mrs. Ybarra is also accused of neglecting to stop and render aid to the injured after her car is said to have run down the victim. Grainger Hyer is defense attorney and Dep. Dist.-Atty. Fricke is prosecutor.

CASA BLANCA, Ontario. First-class American plan hotel.

"Bullock's Closes Saturday at One o'Clock Every Saturday Throughout the Year" — Bullocks Los Angeles — "ONE O'CLOCK SATURDAYS" — Bullocks Los Angeles — "Bullock's Closes Saturday at One o'Clock Every Saturday Throughout the Year"

10,000 Yards Silk and Wool Remnants at Bullock's—TODAY

Remnant Smocks and Blouses
$1.00

—Remnant Blouses of organdie, some of them hemstitched, and of voile, trimmed with plaited edging and Val. laces, at $1.00.

—Remnant Smocks of organdie, with colored embroidery; also a few sleeveless tricolette blouses.

—Blouses and Smocks, at $1.00 for Remnant Friday, Blouse Section—Third Floor—at Bullock's.

—10,000 Yards Silk and Wool Remnants—Friday—at Bullock's! It is Actually a Great Opportunity—an Opportunity that will mean to the fullest—*Economy!* Not to be missed on any terms, by women who know the full significance of Remnant Friday at Bullock's.

—Yes, there will be hundreds and hundreds of Dress Lengths, Blouse Lengths, Skirt Lengths and Lengths suitable for Children's Coats and Dresses; there will be Trimmings and Laces and Linings—more than ten thousand yards of good seasonable silks and woolens at low Remnant Prices for Remnant Friday—at Bullock's.

—There will be Pongees as low as 50c yard; Satins as low as 85c a yard; Crepe de Chines as low as $1.00 a yard; Brocaded Silks as low as $1.75 a yard. All these pieces suitable for Skirts, Dresses or Blouses, to be sold by the piece.

—There are Novelty Silks, Striped Silks, Figured Silks, Brocaded Silks; there are Crepe de Chines, Charmeuses, Canton Crepes, Satins, Messalines, Taffetas, Satin Cantons, Tricolettes, Pongees, Velvets, Duvetynes, Shadoettes and many other wanted Silks in lengths most usable—at low Remnant prices.

—Remnant Day offerings that will make Remnant Friday of October one of the most Eventful Fridays that has ever been created by Value and low Remnant Prices. Every woman should share in the Thrilling Possibilities of this Remnant Friday—Today—at Bullock's—Second Floor.

50 HATS REMNANT PRICED

—HATS THAT CAN BE WORN ON ALL OCCASIONS, AND SUITABLE FOR THE MATRON AS WELL AS THE DEBUTANTE. TAILORED AND SPORTS TYPES IN BLACK AND SOME COLORS. A REALLY UNUSUAL OFFERING IN MANY WAYS.

—HATS FOR REMNANT FRIDAY — MILLINERY SECTION — THIRD FLOOR.

17 Dozen Real Lace Guimpes, Vestees, $6.95

—They came to Bullock's through a fortunate special purchase, and they were so good—such extremely exceptional values—that they just had to go into this Remnant Friday Page and they will hold their own in Value and low price with the most valueful Remnants on the page.

—Real Irish and hand-made Filet laces and bands of hand-embroidered net and batiste, used upon foundations of fine, cream-colored nets, enter into these beautiful Guimpes and Vestees at $6.95.

—Just 17 dozen—but that will likely prove only too few for Remnant Friday in the Neckwear Section—First Floor.

Girls' Skirts, $1.00

—100 Wash Middy Skirts, pleated, of excellent quality middy cloth; ample side pleats; wide hems. These skirts are sewed on bands of several different waist measurements.

Girls' White Middies, $1.45

—White middies with serge collars and cuffs; collars trimmed with soutache braid. Larger sizes only.

—Aren't these wonderful Remnant-Friday offerings from the Section for Junior Girls—Fourth Floor—at Bullock's.

Girls' Slip-Over Sweaters 95c and $1.95

—Just 17 of the Slip-Over Sweaters at 95c; they are of Shetland Wool; sailor collars; pink with gray. For girls from 8 to 10 years.

—60 Girls Slip-Over Sweaters, $1.95; of Shetland and Wool Zephyrs in plain and fancy weaves. With or without collars; have narrow cross belts and sashes. Not all colors or sizes in each style, but sizes for girls from 6 to 12 years included.

—Two Remnant Friday Values that are really big ones, from Bullock's Fifth Floor, Girls' Sweater Section.

Linoleum and Carpet Remnants

—50 Linoleum and Carpet Remnants, including many usable lengths, remnant-priced for Friday.

—At Bullock's—Carpet Section—Sixth Floor.

20 Aerolux Porch Shades, Remnants,

—20 slightly imperfect Aerolux Porch Shades, in various sizes, and in brown and green, remnant-priced for Friday.

—At Bullock's—Section of Rugs—Sixth Floor.

Remnants

Lace and Embroidery Remnants

—Literally hundreds of remnants of laces, embroideries and trimmings, that clever fingers can transform into dainty and practical gifts for Christmas.

—At Bullock's — Remnant Friday—Trimmings Section, Second Floor.

Hundreds of Ribbon Remnants

—Ribbons remnant priced—taffetas, moires, grosgrains, from the narrowest to the widest, from ¼ to 3 yards long. They are just the lengths that can be worked up into pretty gifts for Christmas.

—At Bullock's—Ribbon Section—First Floor.

The Woolen Remnants

—Serge, Tricotine, Angora, Velour, Poiret Twill, Broadcloth, Tweed, Homespun, Bolivia and Coatings—all good lengths in the wanted materials and colors, at low remnant Prices — Friday—at Bullock's—Second Floor.

Lining Remnants

—Satines, the A. B. C.'s, Cambric, Percaline, Venetian, Skinner's Satin, Brocade, Prints—an almost endless assortment of linings in suitable lengths for every use to which a lining can be put. Friday at Bullock's—Second Floor.

Remnants Cottons, Outing Flannels

—Remnants of outing flannels, ginghams, percales, Devonshire cloths, Japanese crepes, white wash goods, voiles and lingerie materials.

Remnant Linens

—Remnants of linens include art linens and linen table damasks, all extremely desirable.

—At Bullock's for Remnant Friday — Second Floor—Section of Wash Goods.

Drapery Remnants

—Cretonnes, Nets, Drapery Silks, Gauzes, Madras, both plain and figured. Also odd pairs of Lace Curtains. Sample lengths of Velours, Damasks and Brocades. Remnant Priced for Friday, Drapery Section—at Bullock's, Sixth Floor.

Bullocks Los Angeles

Wonderful Sweaters Remnant Priced

—Yes, it is true, they are odds and ends, but big reductions have been taken to make them worthy of Remnant Friday.
—Some Fiber Tuxedo Sweaters, $2.95 and $3.95.
—Sweaters in Slip-over models, $1.95, $3.95 and $7.95.
—Some imported Wool Sweaters, in slipover and Tuxedo styles, at $15.00 and $19.50.
—Also a few odd scarfs and Bathing Capes.
—Remnant-priced for Friday—at Bullock's—Women's Sweater Section—Fourth Floor.

Gray Satin One-Strap Slippers, $3.95

—Remnant Priced for Friday—these gray satin One-Strap Slippers, with French and baby French heels in a good size range. Very unusual values.

Oxfords and Patent Leather Pumps, $6.50

—Broken lines of Oxfords and Patent Leather One-Strap Pumps at $6.50 for Remnant Friday. Also some black kid high shoes.

One-Strap Pumps at $8.50

—One and two-strap Pumps of patent leather, satin and black kid, and high shoes of various shades of tan; also dark blue.
—Remnant Priced for Friday—Section of Style-Supreme Shoes for Women—Fourth Floor—at Bullock's.

Slip-On Gloves, 95c

—600 pairs Slip-on Gloves of Chamoisette; some with straps at wrist, and others that fasten with clasps up the sides. Made of very good quality chamoisette that washes nicely in soap and water.

—Colors are brown, gray, beaver, sand and white, sizes 6½ to 8—at 95c a pair for Remnant Friday—Bullock's Glove Section—First Floor.

Brassieres, Corsets $3.45

—Three tables heaped with odds and ends of corsets and brassieres at $3.45.

—The brassieres are all in the larger sizes. The corsets are in many styles, and include a good range of sizes.

Corset Waists, Supporters and Brassieres, 50c

—These have been assembled and include many odd numbers in discontinued styles, at but a fraction of their original prices.
—Remnant Friday in the Corset Section—Fourth Floor.

Bungalow Aprons, $1.00

—Charming little Bungalow Aprons priced much less for Remnant Friday. They are of percale and gingham, in both light and dark colors. Trimmings of frills and plain materials add a finishing touch. Sizes 36 to 44—at $1.00.

—Bungalow Aprons for Remnant Friday—Section of Inexpensive Wash Dresses for Women—Third Floor—across Bridgeway.

Fruit and Flowers, 25c

—Odds and ends of decorative fruit and flowers, the latter roses and carnations, at 25c and 50c each. The Fruit is slightly imperfect or slightly soiled.

—Balcony, Bullock's Art Needlework and Gift Store, Bullock's Hill Street Building.

CRYER HOLDS UP NAME ON BONDS.

Won't Sign Power Securities Before Court Ruling.

City Attorney Backs Mayor in Hellman Deal.

Resale Likely if Decision Favors Taxpayers.

Mayor Cryer announced last evening that he will not sign the $13,500,000 issue of power bonds which was secretly sold by the City Council at a discount of $1,535,000 until the city has been called upon to deliver the securities to Mr. Hellman.

This may be months or years, as the legality of the discount sale is now being tested in the courts. If the Supreme Court should hold that the sale was illegal on the ground that the Council did not have the right to compel, by the terms of the sale of the bonds, the taxpayers to pay interest of 6 per cent or more on securities which bear on their face interest of 5 per cent, then the bonds will never be delivered to Mr. Hellman under the contract entered into with the banker by the City Council.

WHAT MAY OCCUR.

In case the sale is held invalid, the bonds can be resold and if the sale were legal, the then Mayor would sign the bonds and the city seal would be attached to the securities.

City Clerk Domingues and City Treasurer Powell have already signed the bonds. City Attorney Stephens said yesterday that he will advise the Mayor that the latter is not required to sign the bonds at once, but that the Mayor can, if he desires, sign the bonds at his leisure for delivery at a future date to Mr. Hellman, should the courts hold the Hellman purchase legal, or in case that deal is set aside, sign the bonds for delivery to whomever the City Council might resell the bonds.

SCRAPS OF PAPER.

The securities, the City Attorney said, are just "scraps of paper" until they were delivered, and it is optional with the Mayor whether or not to take the time to sign the bonds at this time.

As the task of signing 13,500 bonds is a huge one, the Mayor decided to postpone the signing job until it is definitely decided to whom the bonds are to be delivered.

The bonds were authorized by the voters in 1919 to purchase the Los Angeles distributing lines of the Southern California Edison Company and for the building of additional power plants.

SAY, DID YOU KNOW THAT—?

Last Year's Census Figures Show Sawtelle Smaller Than Los Angeles.

A report was received yesterday by the Supervisors from the Bureau of Census showing that the fourteenth census, that for 1920, gave Sawtelle a population of 3896.

These figures were obtained to obviate any question as to whether Los Angeles or Sawtelle, in the proposed new annexation, is the smaller city. The law provides that the election shall be held in the municipality having the smaller population as shown by the last Federal census. No report showed this until this segregation was made.

Schools and Colleges

Information About Schools

The Times' School and College Bureau will help you secure complete information about any kind of School or Educational Training. Carefully compiled data is on file, from which source suggestions may be had which will be helpful to you. THIS SERVICE IS FREE. Address, write or call THE TIMES' Information Bureau, First and Broadway. Telephones: Pice 700 and 10391.

PASADENA MILITARY ACADEMY

On Wilson ave at near Pasadena, 8 miles from Los Angeles, on P. E. street car line. An accredited School, receiving both Day Pupils and Boarders, greatly enlarged and newly equipped with modern conveniences, including indoor swimming pool and gymnasium. Military, Athletic, Horsemanship, Grammar Grades sixth to eighth inclusive; full High School and College Preparatory work with special free courses in Business Training, Aeronautics and Wireless Telegraphy. FALL TERM opens September 20. Ask for new catalogue. Address COL. C. F. WOOD, Supt., Pasadena, Cal. Phones: Los Angeles 21451, or Pasadena Pair Oaks 209.

BELL SCHOOL—625 Black Bldg.

The one school that makes secretaries and stenographers out of Gregg and Pitman failures. A child will readily learn Bell shorthand. Shortest, easiest courses in the world. Spanish, German and Italian languages written in Bell without change. Experienced Exporter starting Spanish and Shorthand classes Sept. 26. Phone 62877

HARVARD SCHOOL (MILITARY)

Largest and best equipped Boys' School. 22d year begins September 26th. Day pupils should enroll now. 1461 South Western Ave., Los Angeles, Cal.

LONG BEACH MILITARY ACADEMY

3606 E. Ocean Ave., Long Beach. The only Academy by the Sea. Full particulars on application to Professor Blackwell.

MIRAMAR Military Academy

Your boy will be happy, well educated and well nourished at the fast-growing school on the seashore. Builders of brains, character and body. Moderate cost, monthly payments. 4317 OCEAN FRONT, VENICE. Tel. Santa Monica 62824.

LOS ANGELES MILITARY ACADEMY

Highest standard in SCHOLARSHIP, MILITARY TRAINING AND GENERAL CULTURE. 24th year. For information address, Adjutant, Phone 21411.

PRIVATE INSTRUCTION

BOOK-KEEPING, SHORTHAND, TYPEWRITING, LETTER WRITING

Call, write or phone for circular and prices.

Oak-Dutton Commercial School

Consolidated Realty Bldg., Corner 6th and Hill Sts.

DIXON SCHOOL OF BUSINESS

DAY AND EVENING CLASSES. Shorthand, Typewriting, Book-keeping, Comptometers. New location, 321 Douglas Bldg., 3rd and Spring. Phone 62122.

URBAN Military Academy

High scholarship residence and day school for young boys. Athletics, band, choir, horsemanship, dancing. Pupils enrolled now. Small classes. 800 South Alvarado St. Tel. 52647.

THE BEST COSTS LESS IN THE LONG RUN

MISS REILLY'S SCHOOL FOR GIRLS

Kindergarten through eighth grade. Boys under 8 years received. FALL TERM BEGINS SEPT. 12. INDIVIDUAL INSTRUCTION. 2633 Ellendale Place. Telephone 21171.

A SCHOOL FOR LITTLE CHILDREN

AT THE AMBASSADOR HOTEL

Thorough Primary work including daily lessons in French and Piano. Mrs. Edmund Houghton Sawyer, Director, at the Hotel each day from 11 to 12. Phone Wil. 7009.

Miss Thomas' School (St. Catherine's School)

825 West Adams Street

Boarding and Day School for girls. First eight grades. Prepares for Marlborough and Girls' Collegiate Schools. Three-acre playground. Gymnasium teacher in charge until 5 o'clock. Out-of-door study. Individual attention. Automobile service. Telephone 23260. MISS THOMAS, Principal.

GIRL'S COLLEGIATE SCHOOL

Adams and Hoover Streets. Telephone West 4847.

Thirtieth year opens September 26th. General, College Preparatory, Advanced Courses. MISS PARSONS and MISS DENNEN, Principals. New Buildings Ready This Fall.

CALIFORNIA MILITARY ACADEMY

Young boys only. In session all year. Character, honor, self-reliance and manliness developed. Close application to study insisted upon. Fine gymnasium. Well-equipped athletic field. Homelike atmosphere. Non-denominational. 14th year opens September 14th.

4001 W. 16th St. Ph. 74972.

LAW

Complete Curriculum

SOUTHWESTERN UNIVERSITY

Wilcox Building Broadway 5052

Y.M.C.A. SCHOOLS

HIGH GRADE DAY AND EVENING COURSES

Accountancy, Commercial, Secretarial, Radio Telegraphy, College Preparatory, Engineering, Commercial Art, Salesmanship, Spanish, English Preparatory, etc.

For details address THE REGISTRAR, 715 S. Hope Street. 10573.

MACKAY BUSINESS COLLEGE

32-page catalog free. Well educated girls may earn tuition by assisting with light office work. Day and Evening Classes. 9th and Main Sts. 63195. Fully Accredited.

CALIFORNIA COMMERCIAL COLLEGE

Phones: 62854 628 SOUTH HOPE STREET, LOS ANGELES. Main 2911

TYPINNER of Grand Prize Cup, First Prize and Third Prize in State Typewriting Contest for 1921. Offers 16 Courses. Employs 16 Instructors. Send for Victory Year Book giving detailed information. POSITIONS GUARANTEED TO GRADUATES.

Commercial Experts' Training Institute

"The School of INTENSIVE Training"

COMPLETE BUSINESS, SECRETARIAL AND CIVIL SERVICE COURSES. BROSSE BUILDING, Sixth and Spring Streets. Phone 321.

HOLMAN SECRETARIAL SCHOOL

(Holman Business College)

New Equipment. Limited Enrollment. Personal Attention. Rapid Advancement. Specialties in Shorthand and Secretarial Training. Booklet upon request. P. L. Holman, Mgr., 701 Wright & Callender Bldg., 4th and Hill. Phone 62695

WILLIS-WOODBURY BUSINESS COLLEGE

Foremost since 1884.

Willis individual method of instruction reduces time and increases efficiency. SITUATIONS FOR ALL GRADUATES. Fifth Floor Hamburger Building, Los Angeles. Branches at Riverside and Santa Monica.

THE EGAN SCHOOL of Motion Picture Acting

Endorsed by the most eminent producers. Patrick Calhoun, director. Classes, 8 lessons, twenty dollars—Mondays and Thursdays, 3:30 p.m., and Tuesdays and Fridays, 7:30 p.m. Private tuition daily. Apply to the registrar for booklet. THE EGAN LITTLE THEATER BLDG., Phone 60-71—1734 S. Figueroa St., Los Angeles.

PAGE

MILITARY ACADEMY

A Big School for Little Boys. The largest school of its class in America. Pupils admitted at any time. In session throughout the year. Send for Catalog. R. F. D. No. 7, Box 940. Phone 74314. ROBERT A. GIBBS, Headmaster.

Exhibit A is a Knock-out!

Can You Think of an Idea as Funny or Funnier Than This? If so, Send It in and Win a Cash Prize.

Starting every Friday and ending every Thursday, The Times conducts a Wad comic strip contest. The best idea gets $10, the next $5 and all others available $2 each. Ideas must be original, legal, funny. Each picture must be described in words or a rough sketch. Title and dialogue must be supplied. All strips must deal with some member of the Wad family—Cicero Wad, the speeder; the nickel nurser; Mrs. Spenda Wad, club and society woman; Watt A. Wad, sporty, speeding son; Elva Wad, pretty and frivolous daughter; Gunn Wad, 12-year-old terror, and Cicero Wad, Jr., the baby. Use one side of paper only. Address all communications to Mr. Wad, care The Times. Anyone may compete and submit as many ideas as desired.

THE GUMPS—JUST AS THE SUN WENT DOWN

KERNEL COOTIE—ONE AT A TIME! ONE AT A TIME!

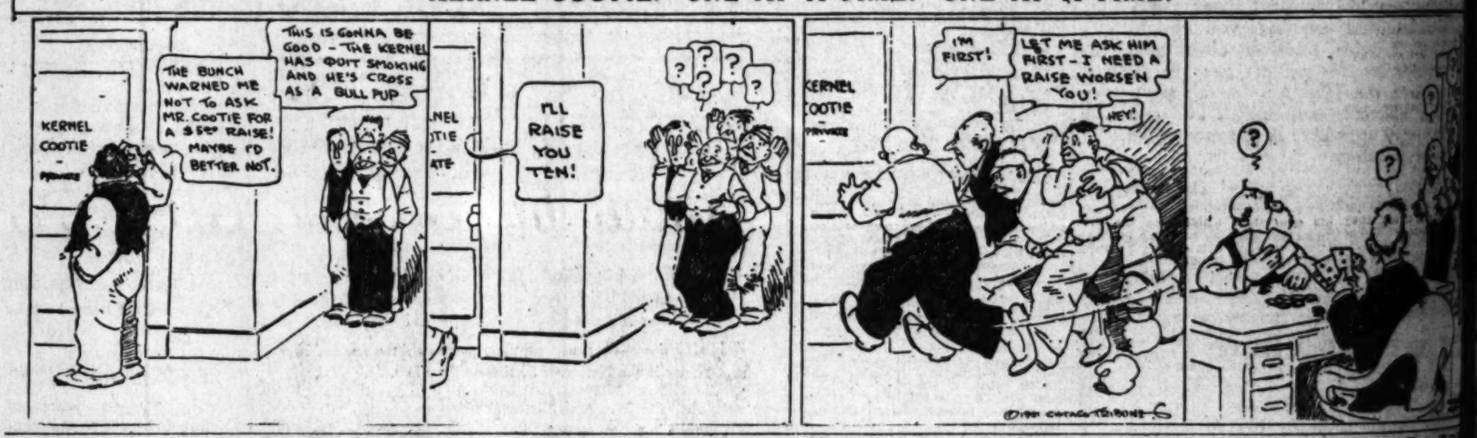

APOLOGY IS ASKED FOR UGLY LABEL

Councilman Sparks Objects as Allan Uses "Scum" When Talking of Service Men.

Councilman Allan at yesterday afternoon's session of the City Council used the word "scum" as applying to certain types of unemployed ex-service men who are arriving in Los Angeles, and Councilman Sparks at once jumped to his feet and demanded that Councilman Allan retract the word "scum." Councilman Allan made no formal apology, but said that he had quoted a word used by an ex-service man, and that he (the Councilman) meant no reflection on ex-service men or on members of the American Legion.

The controversy came during a discussion of the necessity of providing headquarters for the American Legion's employment bureau. Councilman Allan said that many of the ex-service men now coming to Los Angeles are of a type referred to by other members of the American Legion themselves as "drifters" or the "scum" of the organization, as virtually all of the ex-service men, Councilman Allan said, who wanted to work had been placed in positions.

The present employment office of the American Legion is located at the Los Angeles Municipal Club on South Main street, and the Council finally agreed to ask the Public Welfare Committee, of which Councilman Allan is chairman, to seek possible new quarters for the employment office and report its findings to the Council.

FINED FOR CONTEMPT.

Man and Wife Fail to Appear in Child-stealing Case.

Because Mr. and Mrs. Lloyd Hicks failed to appear as witnesses in Justice Forbes's court in the hearing of Walter Pontious, accused of child stealing, they were fined $5 each yesterday for contempt of court. They were brought into court on a bench warrant.

It is charged that Pontious "stole a girl of 12" and "eloped" with her to Yuma, where they tried to marry. Pontious was arrested there. His case is pending.

Doll Up Your Car.

Now is the time to have your car repainted and top repaired. Doc Lee Coach and Body Works, Pico and Los Angeles streets.

PLEA FOR RED CROSS AID MADE.

Mrs. Banning Issues Call to Women of Los Angeles to Help Organization.

Mrs. Anne Banning, chairman of the women's committee of the fifth Red Cross roll call, yesterday issued the following appeal the the women of Los Angeles to carry on the work of the organization:

"The world cry of distress has again been heard by the American Red Cross! Today it is preparing to relieve to its uttermost the sufferings, the hunger-pangs, the anguish of those hard-pressed and broken victims of the great war's sacrifice!

"We must awake to the call—we who gratefully remember the spirit of service that lives in America's loyal womanhood. We need the devoted effort of Los Angeles women to make this great, unselfish task of human reconstruction grandly succeed. We need them to bring new light and hope into the lives of those who have been made to feel the sting of war's cruel aftermath —to give finer luster to that badge of courage worn by those enlisted in the army of mercy to carry on our sacred obligations of peace.

"Peace reigns in America, but war's brutal penalties must yet be paid. Gallant men who carried the might of America to the battlefields of France, that the blessings of civilization might still be ours, are maimed, dispirited and heart-weary, bowed down in despair. Breadwinners are missing, their places filled by weak and faltering mothers, at whose heart-strings their young ones pull. The joy of living has gone from countless homes.

"An unending procession—the weak, the hungry, the jobless, the despairing, those who need and must have succor—has brought its burden to the Red Cross through four anxious, troubled years and no appeal has been turned away. Money earned by the patient, devoted hands of 2000 wonderful women of our community who served this great cause during and since those dark days of the World War has gone to stop the streams of sorrow, to mend and reclaim precious lives, to make strong and useful human the war-worn and weak.

"Our treasury is fast nearing exhaustion. And it must be replenished. We must now sound this recall to service. We must re-enlist our old army—2000 strong—for the work of mercy yet to be done. We must not stop—or halt! Their kindness, courage, sympathy, helpfulness must supply the force to win this new victory over the destructive evils of war which crowd and darken our days of peace.

"Respondent to the cry of the needy—women of Los Angeles! serve again in the army of mercy! Spread the fame of our city across the vision of the world!"

ELECTS NEW HEADS.

One Hundred Per Cent Club Holds Annual Meeting; Reports Read.

The Los Angeles One Hundred Per Cent Club held its annual meeting and election of officers yesterday at the Roma Cafe. The retiring president, James L. Mauldin, received reports from his committee heads showing the club's activities in civic affairs and the worthy charities being supported. The new officers are: Clifford A. Rohe, president; T. Beverly Kelm, Jr., first vice-president and Guy T. Keene, second vice-president. The new directors are M. J. Benjamin, W. F. Stermer and G. T. Keene. The report of the secretary, Charles E. Van Dame, showed the club in good condition financially, with greatly increased interest in club affairs. The old and new officers will be honored at a women's night dinner and dance to be given at the California Country Club Thursday night. One of the jobs of the new officers will be planning for the entertainment of the international convention of the organization to be held in this city next fall.

The Days of Real Sport - - -

...os Angeles County; South of the Top of Tehachepi.

...Y BLAMES TAXI DRIVER.

...ness Cause of Man's ...th, Says Verdict.

...Man Aids Manage... ...of Pasadena Hotel.

...ed Divine Chosen Head ...Ministers' Union.

[SPECIAL CORRESPONDENCE.]
...ENA, Oct. 27.—A Coroner's ...he inquest here today over ...of Nicholas Anderson, re... ...contractor, who died ...ceived in an automo... ...in Los Angeles Sun... ...ed a verdict stating that ...son's death was due to ...ness of Hollis E. Smith, ...a taxicab which collided ...car in which Mr. Anderson ...

"...of the witnesses," George E. ...of Hollywood, testified that ...driving the taxi at thirty-...an hour and that he did ...due caution. The acci... ...red at Sunset Boulevard ...street as the Anderson ...ed Portia street. The wit... ...Smith was 250 feet be... ...other car when Lars ...ding for Anderson, gave ...and started to turn.

...TS ARE IMPROVED.

...ditions in the East show ...ovement in the last six ...Robert E. Hunter, presi... ...ector, Dulin & Co., in an ...ues today on his return ...astern trip. Most of the ..."frozen credits" have been ...to said, the banks hav... ...ir accounts with the Fed... ...agencies having wiped

...ISTANT MANAGER.

...A. Dedworth, well-known ...business man, clubman ...ida, has been appointed ...anager of the Vista del ...tel. He has been con... ...the hotel several months ...the aides of C. E. W. ...manager. After being ...here many years he en... ...business at the Fair... ...Francisco a year ago.

...MINISTERS' UNION.

...N. Smith, pastor of the ...dist Church, will be the ...of the Pasadena Minis... ...the coming year. He ...Rev. R. W. Abberley of the ...church, Rev. Joseph H. ...of the Friends' Church, ...dent of the society, and ...W. Berquist, of the Swed... ...Church will serve an... ...as secretary-treasurer.

...are the rage now for ...ar drops, pendants. Also ...and berna shade car... ...Hoshang, Lucky God, ...carnelian or green jade ...bracelets—the ones ...long oriental cord—and ...of amber, clear or ...hot—for necklaces ...fine a vogue—the ladies ...just have them, and if they ...not buy them at Grace ...Famous Pasadena Ori... ...because she carries the ...most of any salesroom in ...—[Advertisement.

...YERS PRIZE.

...Adopts Novel Way of ...Drawing Crowd.

[SPECIAL CORRESPONDENCE.]
...ER, Oct. 27. — Mrs. ...Ward Barr, who is con... ..."Christian Life Campaign" ...Grande Church, has devised ...methods to attract attend... ...interest. One evening she ...that a prize would be ...to those who attended ...Night" with the largest ...of their own children. ...Mrs. John C. Mitchell, ...of the United Presbyterian ...at Whittier, received the ...Christmas Bible. Their ...children were with them. ...and the Rev. C. E. Hanna, ...visiting on the incident ...the occasion was not an ...party for the Mitchells gen... ...brought their children to ...with them.

...parties, which have been in ...for the last two weeks, are ...to big crowds, and those ...have decided to continue ...for another week.

...—Coronado.—[Advertisement.

...D FOR SOCKS.

...Unique Petition in ...Divorce Court.

[SPECIAL CORRESPONDENCE.]
...ERSIDE, Oct. 27.—A petition ...for the return of a necktie, ...socks and about $3 in ...cash is presented in the Su... ...Court of San Bernardino to... ...day by Attorney W. C. Davison ...behalf of H. A. Wat... ...charged with burglary. Most ...articles were exhibited as ...evidence at a preliminary hearing ...this client.

...Davison will establish a ...precedent in the San Bernardino ...courts, Attorney Davison, who ...the constitution of Cali... ...that the of the United ...States, it is alleged, guaran... ...protection against unlawful ...search of person, home, effects ...papers without a warrant to ...issued.

...The case in that, if sus... ...officers would be con... ...to the necessity of ob... ...search warrant before they ...through the clothes of any ...bum, tramp or millionaire.

...Hotel del Coronado."—...ment.

...TO THIEF.

...ills on Visit to ...ty Jail.

...Witt, said to ...at Hermosa ...the County Jail ...son, Frederick ...en into custody ...her son of the ...le from Emma ...st Fourteenth ...her son were ...Justice Forbes ...was fixed for ...arrangements ...to release the ...

...mother. Hearing was set ...November 1.

WELSH CHORUS TO ...

The Los Angeles ... Chorus has announced a ... program to be given ... the Y.M.C.A. The chorus ... led by Evan H. Roberts, ... and W. Jones and J. Gwen... both of Pasadena, will ... program will include such ... as: "The Crusaders," by ... "Vocal Combat," by ... "Christ in Flanders," by ... phens; "Young Men's ... vent, and "Old Black ... Parks.

...ounce your wedding ...Times want ads.

QUARREL ENDS IN DOUBLE KILLING.

TIJUANA BARTENDER AND WIFE FOUND DEAD IN SAN YSIDRO HOME.

[EXCLUSIVE DISPATCH.]
SAN DIEGO, Oct. 27.—With their bodies lying close together in their San Ysidro home, a man known as Rainwater, 45, and his wife, 25, were found today by neighbors, both having died from gunshot wounds. It is believed from the position of the bodies that Rainwater shot and fatally wounded his wife and that she then wrested the gun from him and killed him.

Neighbors say that the couple had a violent quarrel Tuesday night, and that shots were heard about 11:20 o'clock that night. Yesterday, these neighbors noticed that the front door was open and the electric lights were burning. When the lights were still burning this morning, they investigated and found the bodies.

In the right hand of Mrs. Rainwater was found a revolver with three cartridges discharged. In her left hand she had her husband's handkechief, which led to the belief that she had vainly endeavored to staunch her wounds.

The couple came here recently from San Francisco, and Rainwater has been a bartender at Tijuna.

A neighbor, named Brooks, told the Coroner he heard the couple quarreling Tuesday night, and that the wife said she was moving out.

"I am moving out and I am going to notify the landlord that you are crazy," she said.

This, he said, was followed by a confused jumble of words, followed by a woman's scream of agony, then a violent struggle.

A trunk packed with Mrs. Rainwater's personal effects was found by the Deputy Sheriff, W. H. Buck, and Coroner Kelley.

Reasonable rates at Coronado.—[Advertisement.

RUMORED ENGAGEMENT.

Gossip Says Santa Barbara Woman Is to Wed Second Time.

[EXCLUSIVE DISPATCH.]
SANTA BARBARA, Oct. 27.—Rumors are circulating in New York that Mrs. William Miller Graham, divorcee of this city, is engaged to James J. Vanalen, wealthy club man of New York and Paris. Close friends of the two say Mrs. Graham and her daughter, Miss Geraldine, are now in Rome and recently received letters make no mention of a possible romance.

Mrs. Graham and her daughter went abroad last April. They left a few days after Mrs. Graham had formally announced the breaking of her daughter's engagement to Whitney Warren of New York and also following announcement that months before that a secret interlocutory decree of divorce of the William Miller Grahams had been handed down in San Francisco.

Previous to these announcements had come word from New York that the parents of Whitney Warren had sent him back to Paris to finish his education, which was the first indication that the romance between Miss Geraldine and her youthful lover had been blasted.

The report of Mrs. Graham's engagement is not credited here but friends say, "But you never can tell."

Mr. Vanalen is well known in Montecito society circles, having visited here on several occasions. It is understood he is in Europe or has been during the summer.

Phone M. 3917, Coronado Agency.—[Advertisement.

TO ASK NEW TRIAL.

Attornies in Murder Case Express Dissatisfaction.

[EXCLUSIVE DISPATCH.]
SANTA ANA, Oct. 27.—A new trial for Mrs. May Campbell, who shot her husband, Jess V. Campbell at Balboa, June 27, became possible today. Mrs. Campbell was found guilty of manslaughter by a jury at 1:17 this morning and it is anticipated that a motion for a new trial will be presented to the court Monday morning when Mrs. Campbell appears for sentence.

Both sides appear dissatisfied with the verdict, the defense hoping for acquital and the prosecution expecting a more serious verdict of murder. Mrs. Campbell's feelings are tinged with resentment, an argument to the jury by Dep. Dist.-Atty. C. N. Mozley having aroused her, as he delved into her past life. Attorney Guy Eddie, representing Mrs. Campbell, styled the verdict a compromise.

COMPANY WINS POINT IN SUIT.

[EXCLUSIVE DISPATCH.]
SANTA ANA, Oct. 27.—The Birch Oil Company today won one round in its fight against higher taxes on its oil properties near Fullerton, when Superior Judge Z. B. West sustained an appeal against the increase of its assessment made by the Supervisors, whom the oil firm had petitioned for a lower assessment.

The court held the Supervisors had acted outside of their jurisdiction by not notifying the company of its intention. The suit was the outgrowth of a hearing July 18, when the Birch company sought to have its assessment reduced from $1,153,045 to $300,000 and instead it was increased $150,000.

ADD IMPROVEMENTS TO BEACH RESORT.

[LOCAL CORRESPONDENCE.]
VENTURA, Oct. 27.—Following close on the announcement of the building of a pleasure pier a short way up the Rincon from Ventura, comes a announcement from Manager Philip Van der Meide of the Ventura bathhouse that he has secured $350,000 worth of concessions to be established in connection with the local resort. These include a giant merry-go-round, a whip, a lovers' bow, a shooting gallery and a dozen other features.

The bathhouse has been very popular the last two years and is largely patronized by Ventura county, Santa Barbara and Los Angeles county people.

Auto Paint Prices Down.
Don Lee has made a substantial reduction in prices on all paint work. Pico and Los Angeles streets.

NEW PLAN FOR USERS OF WATER.

Engineer Would Reconstruct Irrigation System Operating at Redlands.

[LOCAL CORRESPONDENCE.]
REDLANDS, Oct. 27.—Plans are under way here for the forming of something new in the way of clearinghouse associations. The proposition is to form a clearinghouse for the water companies of Redlands in an effort to furnish more and cheaper water for the orange growers and other ranchers here.

George S. Hinckley, city engineer, says that the water usage has been a matter of development of the country and that it is all wrong. The high lands are pumping water from the low land level at great cost while the low lands, farther away from the mountain source than the high lands, are using gravity water.

The intention is to form an association of all the water companies to be under one head. Then water would be developed as it is needed and the gravity water used on the higher contours and the pumped water on the low lands where the lift is only half that of the highlands. C. H. Clock has suggested the plan and it is probable that it will be worked out.

Also it is believed that there will be a revision of the schedules for irrigation, that in all probability the orange groves and apple orchards will be irrigated every twenty days in the future.

The clearinghouse would spread the water out and make a means for the development of more water through wells now in existence, it is believed.

October is fine at "Coronado"—[Advertisement.

AID TO AUTOISTS.

City Trustees to Provide Road Connecting Highways.

[LOCAL CORRESPONDENCE.]
REDLANDS, Oct. 27.—Two main wide highways to connect with the Ocean-to-Ocean Highway from Beaumont and Yucaipa into Redlands will be built inside the city in order to give the traveler a route in and out that will be least confusing, according to the present plans of the City Trustees.

closed the highway between the The Trustees some weeks ago group of high school buildings because of the danger there. Since then several plans for giving automobile travelers the best route have been under advisement.

The Trustees have decided to build a road leaving Roosevelt road about a block from the school buildings, on an angle through an orange grove to connect with Beacon street, which will be widened, a street just two blocks long. This street will be continued a block from Citrus into State and Citrus widened into the downtown section so as to give two wide streets into the business section of the city.

BIG CONVENTION.

Sunday-school Workers Meet at Anaheim.

[LOCAL CORRESPONDENCE.]
ANAHEIM, Oct. 27.—The thirty-third annual convention of the Southern California Sunday-school Association will hold its sessions November 8, 9 and 10 at Methodist White Temple, Anaheim.

On the night of November 9, a pageant will be rendered. "The Rights of the Child." During the second day, a house-to-house canvass of the 15,000 residents of Anaheim and vicinity will be made by hundreds of the delegates, in two hours. For the third day, a parade of 1500 automobiles, throughout Orange county, will be carried out, beginning at 2 p.m. The fifty-six churches of Orange county and the delegates, a large number of whom will be from Northern California and Arizona points, will participate in this function. Sixty speakers will join in departmental conference in the afternoon session.

TO SHIP FRUIT BY WAY OF CANAL.

[EXCLUSIVE DISPATCH.]
PORTERVILLE, Oct. 27.—About 100 Northern California citrus growers gathered in Baraca Hall here this afternoon to hear an address by C. S. Whitcomb, vice-president of the California Fruit Growers' Exchange, and passed a resolution favoring formation of a co-operative steamship company with the idea of moving citrus crops of the coming season by way of the Panama Canal to the Atlantic Coast.

It is understood that the plan involves about $2,000,000 with a refrigeration plant in Los Angeles, costing $500,000. Mr. Whitcomb returned to Los Angeles tonight.

CITY SELLS BONDS.
[EXCLUSIVE DISPATCH.]
POMONA, Oct. 27.—Pomona's $200,000 of street paving bonds, voted on Dec. 11, 1919, were sold at par today to the Citizens' National Bank of Los Angeles, Mayor Ovington signed the contract with the bank this afternoon by which the bank agrees to take the bonds at par and accrued interest. The bonds bear 5½ per cent interest and mature in twenty years.

The action taken by Mayor Ovington today will be ratified tomorrow morning at a special session of the City Council.

The city will begin at once with plans for paving thirteen miles of streets in the business and residential districts with the $200,000 available.

JUDGE TO SPEAK.
[LOCAL CORRESPONDENCE.]
VENICE, Oct. 27.—Judge Rex B. Goodcell of San Bernardino will be the principal speaker at a banquet and dinner-dance to be given by the Venice Chamber of Commerce at the Ship Cafe Monday evening, November 14.

President Bauman of the chamber will appoint a banquet committee tomorrow to work out the arrangements for the monthly entertainment of the organization, which, it is planned, will be one of the most pleasing social events of the season.

SERVICES FOR HERO HELD AT GLENDALE.

[LOCAL CORRESPONDENCE.]
GLENDALE, Oct. 27. — The body of William S. Schaeffer, son of Mr. and Mrs. Charles Schaeffer, 210 East Cypress street, arrived here yesterday. Funeral services were held today, at the Little Church of the Flowers, with Pulliam & Keifer in charge. The Elks' lodge and American Legion conducted the services. Rev. C. M. Calderwood, chaplain of the local post, made a short address.

Mr. Schaeffer was killed at St. Mihiel, Oct. 5, 1918, after spending 175 days at the front without relief, as a dispatch runner. He was a member of the Texas-Oklahoma, Ninetieth Division, enlisting at El Paso, the only gold star on the service flag of the Elks' Lodge, No. 187, of El Paso, is in his honor. Three brothers and his mother and father survive, him and reside in Glendale.

A firing squad paid the final tribute at the grave, and taps were sounded as the body was laid in its last resting place.

MEXICAN OFFICIALS VISIT COUNTY FAIR.

[EXCLUSIVE DISPATCH.]
MEXICALI, Oct. 27.—Gov. Epigmenio Ybarra and his staff, Gen. Abelardo Rodriguez and staff, and many officials of both the district and municipality of Mexicali, are in attendance at the Imperial county fair at El Centro today. As a compliment to their American neighbors they took with them the famous government band. They were the recipients of many courtesies in El Centro.

REVIVE FLOWER SHOW.
[EXCLUSIVE DISPATCH.]
PORTERVILLE, Oct. 26.—For the first time in years Porterville's fall flower and fashion fete is being revived in a two-day function opening at the woman's clubhouse yesterday afternoon.

Business men are co-operating with members of the Porterville Improvement Club in making the event a success. The program includes baby shows, cooked food sales, classical dancing, special musical numbers, judging of flowers, parade of fashions with living models and dancing.

DAMAGE JUDGMENT UPHELD.
The judgment of $5000 secured by Thomas L. Jones, in an action for damages brought against Alvin E Key and George Satterfield on account of injuries suffered by reason of the collision with an automobile was affirmed yesterday by Department No. 1, District Court of Appeal.

OIL FIELD SCENE OF ACTIVITY.

Gusher Claims Attention of Army of Workers While Operators Plan New Wells.

[EXCLUSIVE DISPATCH.]
WHITTIER, Oct. 27.—While an army of workers was engaged today in controlling the big gusher announced yesterday on the Bell lease of the Union Oil Company near Santa Fe Springs operators of several companies were planning many activities of the immediate future.

More than a hundred men were connecting the well, which is producing 2000 barrels of thirty-one gravity oil a day to the pipe lines and are doing all that is possible to prevent the 400-pound gas pressure from causing complications.

The well is said to be the biggest producer of this grade of oil in the California field. It is said that the fluid has an approximate value of $2.25 at the well and when refined will be worth more than $5.

Material for derricks is already being brought into this section of territory. The Union Oil Company has announced that it will sink five more wells at once and several other companies are preparing to make good on leases which were conditioned on the coming in of the new well.

Coronado Agency, 511 Spring St.—[Advertisement.

W.C.T.U. ELECTS STATE OFFICERS.

[BY A. P. NIGHT WIRE.]
FRESNO, Oct. 27.—Election of officers and group conferences was the chief business accomplished today at the Women's Christian Temperance Union now holding its forty-first State annual convention here.

Mrs. Sarah J. Dorr presided over the convention this morning.

The election of officers and board of directors follows:

President, Mrs. Addie Garwood Estes of Stockton; recording secretary, Mrs. Emilie M. Skoe, Petaluma, re-elected; treasurer, Mrs. Ina A. Orvis, Madera, re-elected; auditor, Miss Jennie Lind Redfield, Berkeley, re-elected; young peoples' branch secretary, Mrs. Carrie Jackson, Santa Clara, re-elected; Legion secretary, Mrs. Lura Harness, Dinuba; Mrs. Sara J. Dorr, president emeritus.

L. E. Behymer *and* Gregor Cherniavsky

Present

The Eleven-Year-Old Prodigy

RUTH WILSON

GREGOR CHERNIAVSKY.

in

Violin Recital

at the

Gamut Club Auditorium

1044 South Hope Street

This Evening, at 8:15

The public is cordially invited
Free tickets on application in Barker Bros.' Music Department

Program:

1. *De Beriot* .....Concerto No. 1
2. *Wieniawski* .....Legend
3. (a) *Cui* .....*Orientale*
   (b) *Wieniawski* .....Mazurka-Kuyawiak
4. *Sarasate* Zigeunerweisen (Gypsy Character)

Mrs. M. Hennion Robinson at the piano

This gifted pupil of Gregor Cherniavsky has played for Mischa Elman and Jan Kubelik and has been highly complimented by both these world-famous violinists.

For this event, as for all professional and studio engagements and pupil-recitals, Gregor Cherniavsky chooses for accompaniment, the

Sohmer Grand Piano

Barker Bros.—exclusive representatives in Southern California for SOHMER PIANOS—invite for these world-famous instruments the critical inspection of artists and discriminating music-lovers.

724-738 South Broadway — Barker Bros ESTABLISHED-1880 — Exclusive Sohmer Representatives

Striking Examples of the Values Brought About by Barker Bros.' Expansion Program

"The Carolean Dining Set"

This Distinctive Dining Set in Jacobean Oak, is complete in seven pieces, at only $162.50

In brown mahogany finish the same set is priced at.....$174.00

This seven-piece set comprises the oblong Dining Table, as illustrated, or you may choose a round Table; and five Side Chairs and the Host's Chair.

The Chairs have form-fitting cane panel backs. They are upholstered in brown Spanish leather, art blue leather or apleasingly figured tapestry.

The style of the Carolean set is adapted from a beautiful old English period style—a departure from the more ordinary types, yet no more expensive.

This set was designed and made exclusively for Barker Bros., hence takes its place as one of Barker Bros.' many exclusive advantages offered to the furnishers of homes.

$350,000 Worth of Bedroom Furniture Reduced ONE-THIRD

In addition to the savings upon this immense special purchase, a large quantity of broken lines and odd articles of Bedroom Furniture in many woods and finishes is repriced at Reductions of ONE-THIRD under the new low prices.

As an example of the values in this special event:

The 4-Piece Bedroom Suite Illustrated —In Ivory or Mahogany Finishes, Regularly Priced at $210.00, special at $133

Many articles in this attractive suite may also be had in walnut finish. This suite is ALL HARDWOOD, of full frame construction.

Special prices of the individual pieces are as follows:

Bed	$32.50
Large Size Dresser	$37.50
Chiffonier	$28.50
Dressing Table	$34.50
A Medium Size Dresser	$34.50
Chiffonier with Mirror	$32.50

Complete Furnishers of Successful Homes — Barker Bros ESTABLISHED-1880 — *Broadway, Between Seventh and Eighth*

Our secret roasting process--gives it that wondrous taste & flavor

Caswell's NATIONAL CREST Coffee

1,800,000 cups were served at the PANAMA-PACIFIC International EXPOSITION

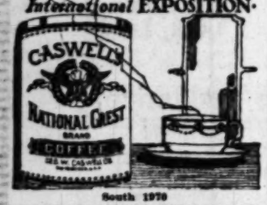

South 1970

DANDERINE

Stops Hair Coming Out; Thickens, Beautifies.

35-cents buys a bottle of "Danderine" at any drug store. After one application you cannot find a particle of dandruff or a falling hair. Besides, every hair shows new life, vigor, brightness, more color and abundance.—[Advertisement.

COLDS

"Pape's Cold Compound" Breaks any Cold in Few Hours

Instant relief! Don't stay stuffed-up! Quit blowing and snuffling! A dose of "Pape's Cold Compound" taken every two hours until three doses are taken usually breaks up any cold.

The very first dose opens clogged nostrils and the air passages of the head; stops nose running; relieves the headache, dullness, feverishness.

"Pape's Cold Compound" acts quick, sure, and costs only a few cents at drug stores. It acts without assistance, tastes nice, contains no quinine—Insist upon Pape's!—[Advertisement.

You're bilious! Take "Cascarets" tonight to thoroughly clean your bowels of the constipation poison which is keeping you dizzy, headachy, half-sick and upset. No other cathartic or physic is so pleasant or moves clogged-up bowels so nicely, so fully; and Cascarets cost only ten cents a box.—[Advertisement.

CUTICURA HEALS SCALES ON HEAD

Also Eruptions on Face. Very Disfiguring.

"My trouble began with small patches of scales upon my scalp which spread and covered the top of my head. My hair became dry and lifeless and fell out. Soon the trouble appeared in circles on my face. The eruptions on my face were very disfiguring.

"A friend advised Cuticura Soap and Ointment. I sent for a free sample which helped me, so I bought more, and after using one box of Ointment, together with the Soap, I was healed." (Signed) George Brett, Jr., Pullman, Wash.

Give Cuticura Soap, Ointment and Talcum the care of your skin.

Sample Each Free by Mail. Address: "Cuticura Laboratories, Dept. K, Malden 48, Mass." Sold everywhere. Soap 25c. Ointment 25 and 50c. Talcum 25c. Cuticura Soap shaves without mug.

THOMPSON SPRINKLER HEADS for permanent Lawn Systems

THOMPSON MFG. CO.

STUDENT RELIEF AID IS SOUGHT.

America is Expected to Bear Brunt of Financing.

Conditions Overseas Described by Y.M.C.A. Secretary.

Single Suit of Clothes Serves Two Men, He Declares.

E. L. Devendorf, secretary of the University of California Y.M.C.A., Berkeley, who has recently returned from an extensive tour in central Europe, is in Southern California, reporting to the universities, colleges and schools on conditions as he saw them among the students of Europe. Yesterday he addressed student body rallies at the University of Southern California, the Y.M.C.A. School, the Bible Institute and Whittier College. Today he will speak at Pomona and Laverne.

Devendorf displayed a four-foot poster which he saw plastered all over Berlin, headed "Nie Wieder Krieg" (Never again war,) which he said no German attempted to tear down. He pointed out that the students have been brought up in an atmosphere that produced an expectancy of war, but that the leaders of the universities are now throwing the weight of their influence on the side of international understanding.

Last year the American Relief Administration under Herbert Hoover undertook to give one meal a day and such other help as was absolutely necessary to sustain life among thousands of poor students during the winter. For this purpose the students of America and twenty-two other countries subscribed to the American Relief Administration $1,000,000.

It is proposed that the students of the more favorable nations shall make up a thanksgiving offering to be sent as a token of international friendship amounting to $750,000, of which $550,000 is expected from the students of America. The various schools and colleges are forming their own voluntary organizations to gather this students' friendship fund.

In Czecho-Slovakia, where 25,000 students are on the verge of starvation, the government, in its effort to help out the situation, gave over to the students some old, dilapidated military barracks which had been occupied by Russian soldiers when the German army withdrew. In spite of all effort, however, you can find hundreds of students sleeping under bridges and culverts for want of better accommodations. Wherever material has been made available the students themselves have built barracks and skilled men have helped them on Saturday afternoons and Sundays. The need is still acute. It is quite common to find two students owning only one suit of clothes between them. One must remain in his room while the other goes out to classes or gets a meal. Upon returning he undresses and the other student goes out to attend classes.

STEAMERS' CHEVRONS FIGURE IN SLOGANS.

WAR RECORDS OF YALE AND HARVARD REMEMBERED IN PRIZE CONTEST.

The gold chevrons which are displayed on the smokestacks of the Yale and Harvard figured prominently in the slogans which are being submitted in the contest conducted by the Los Angeles Steamship Company.

It seems to be well remembered that these two vessels carried more than 400,000 soldiers across the English Channel during the World War, and that for this service they were cited by the War Department and given the chevrons as a medal of honor. Mention of the chevrons is made in scores of slogans.

Another subject that has proved popular with slogan writers is the luxurious and artistic manner in which the two vessels were fitted out after their return from European war service. More than $1,000,000 was spent on each of the two ships. The fast-sailing schedule and the distinctive exterior appearance of the vessels influence the phrasing of many slogans.

The Yale upon its arrival in Los Angeles Harbor yesterday carried on its passenger list the names of Capt. J. W. Brennan and wife, the former harbor manager at San Diego; Mrs. A. T. Lundberg, whose husband is manager of the Virginia Hotel at San Francisco; B. E. Worthington, manager of the Los Angeles Pantages Theater, and Henry R. Cohen, composer of "Isle of Youth," and other popular songs.

DIRECTORS ARE CHOSEN.

World Traders of Los Angeles Hold Annual Meeting Here.

More than seventy-five members attended the annual meeting last night of the World Traders of Los Angeles at the City Club. Following a banquet the following directors were chosen to act for the ensuing year: Marius De Brabant, J. Forsyth, H. S. McKee, R. C. Mead, S. L. Krieder, C. H. Matson, Leo S. Chandler, Maynard McFie and E. A. Mills. The directors will elect the executive officers at a later meeting.

Following the banquet, trade conditions in the Orient were outlined by Clarkson Dye, who has passed many years in Asia. Maurice Carasso, trade adviser for the association, told of trade opportunities on lands touched by the Pacific Ocean, and S. S. Chain, a Chinese writer and financial authority, spoke on financing trade across the Pacific.

Leo S. Chandler, vice-president of the California Bank, presided.

UNIDENTIFIED MAN IS HIT BY AUTO; MAY DIE.

An unidentified Mexican about 26 years of age was perhaps fatally injured when he was struck and knocked down at Macy and Alameda streets early last night by an automobile driven by Buford Graves of 847 North Wilson avenue, Alhambra. When taken to the Receiving Hospital by Mr. Graves, the unidentified man was found to have suffered a skull fracture. Police surgeons doubt that he will recovery. According to Mr. Graves he was turning from Alameda street east on Macy street when the front fender of his car struck the Mexican who was cutting across the corner. Mr. Graves was not held by the police.

GANG FROM HERE GETS HUGE LOOT.

Trace Robbery of New York Mail to Bandits Who Held Up Substation C.

The bandit gang that conducted the $1,500,000 mail robbery in New York City last Monday is the same that robbed Substation C in this city on the morning of last September 10, according to reports from the East last night.

The identification was partly substantiated in New York when Frank Haveranck, driver of the mail truck which was held up in that city, recognized in a picture of the bandits who conducted the Los Angeles robbery a man who he declares was one of the trio who robbed him. The circular was sent broadcast from Los Angeles, describing the five men who it is asserted held up the local substation and offering a $5000 reward for their arrest. The same gang is also believed to have operated in Toledo.

Detective Sergeant Oaks, who was detailed on the investigation of the substation robbery, stated last night that it is quite probable that the same bandit gang which operated in Los Angeles has transferred its activities to the eastern coast. The bandits who worked in this city selecting hats in a store next door ducted the mail robbery without a flaw and covered their tracks completely. So were the New York bandits.

CHARGED AS DEFRAUDER.

H. I. Lovett, a jeweler at 868 South Main street, was held Wednesday by Justice Forbes to answer on a charge of defrauding his creditors, on $1000 bail, which was not furnished. It is charged that Lovett concealed $678 worth of jewelry prior to leaving for Sacramento.

BARTLETT MUSIC CO 607 WEST SEVENTH ST. COLUMBIA

Art Hickman's Records at

BARTLETT MUSIC CO 607 WEST SEVENTH ST. COLUMBIA

Columbia Grafonolas on Easy Payments at

BARTLETT MUSIC CO 607 WEST SEVENTH ST. COLUMBIA

See Us Before Making Your Selection

Try the Grafonola in our Demonstration Rooms,

Then try it in your own Home.

BARTLETT MUSIC CO. EST 1875

607 WEST SEVENTH STREET - PHONE 10701

This $175 Columbia Grafonola and 12 Columbia Records

Put in your home for five days' *free* trial

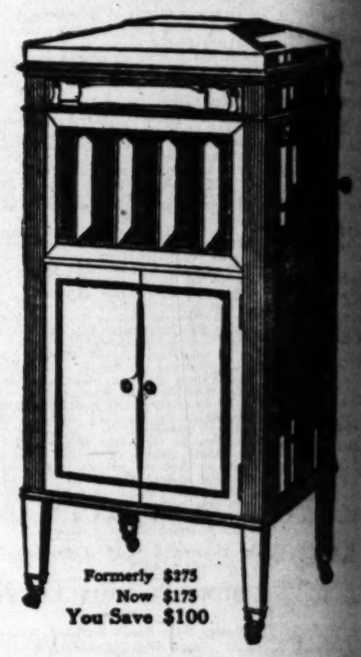

Formerly $275
Now $175
You Save $100

Offer Limited to Present Supply of Grafonolas and Records

We'll put in your home for five days' free trial this $175 Columbia Grafonola and any 12 Columbia Records. Twelve records will give you twenty-four different selections and you can make a real test of the joy and happiness Columbia music brings to your home.

Then, if you are satisfied, you can pay for the Grafonola and records on very easy monthly terms.

No charge will be made for the five days' trial.

If you are not satisfied, we will take back the Grafonola and records without any charge to you or any obligation on your part.

Could any offer be fairer?

You need not pay one cent until you satisfy yourself beyond all doubt by a five days' trial that the Columbia Grafonola is the phonograph you want.

This handsome Grafonola is of modern streamline design. It may be had in a variety of mahogany and American walnut finishes.

It has all the latest Columbia improvements.

The tone of the Columbia Grafonola is famous for its richness and purity, and this particular model can be depended upon to sing its own praises in your home.

It stands 47⅓ inches high and has room for 120 records. This model at $175 is the biggest phonograph value ever offered at the price.

It is literally true that you can get today an up-to-date Columbia Grafonola with its many modern improvements for less money than you would pay for an old-fashioned unimproved phonograph.

When you pay your good money for a phonograph, get a *modern* instrument—the Columbia Grafonola.

This offer also good on Grafonolas priced $30, $45, $60, $85, $100, $125, $140, $150

BARTLETT MUSIC CO ..... 607 W. 7th Street
COOPER'S MELODY SHOP ..... 432 S. Broadway
HOLLYWOOD PHONOGRAPH SHOP .... 6552 Hollywood Blvd.
INTERNATIONAL MUSIC CO. ..... 124 W. 2nd Street
JOHNSTON'S MUSIC HOUSE. ..... 408 S. Broadway
ORPHEUS MUSIC CO. ..... 816 W. Temple St.
OVERELL'S FURNITURE CO. ..... 7th & Main Sts.
REMICK'S SONG SHOP ..... 427 S. Broadway
REPERTORIO MUSICAL MEXICANA ..... 408 N. Main St.
MAX SCHIRESOHN ..... 359 N. Main Street
STURGIS MUSIC CO. ..... 4703 Moneta Avenue
VERNON MUSIC CO. ..... 4409 Central Avenue

Bring or mail this Coupon to any of these stores

Dealer's Name
Street
City
State
You may deliver the Columbia Grafonola and 12 Columbia Records to me at the advertised low price for a 5-day free trial on the terms stated.
Name
Street
City
State

When It's Columbia Grafonolas or Records, Go Where the Crowds Go

Remick's Song & Gift Shop

JEROME H. REMICK & CO., Props.
Stores from Coast to Coast
427 South Broadway, Los Angeles, Cal.
PHONE 65521

Completeness of Information

—the volume and variety of offerings—is what makes everybody read The Times for want-ads. They furnish the reader 150 kinds of information.

3000 Want-Ads

Saturday for insertion in the Sunday edition, are read by virtually the whole buying audience of Southern California.

Grafonola
Records

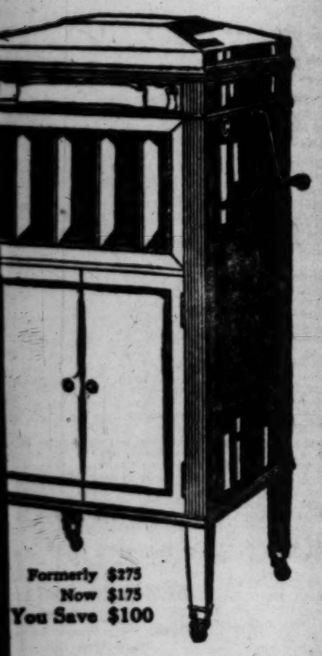

Formerly $275
Now $175
You Save $100

onolas and Record

the phonograph you want.
nola is of modern stream-
had in a variety of mahog-
ut finishes.
Columbia improvements.
mbia Grafonola is famous
, and this particular model
to sing its own praises in

high and has room for
iel at $175 is the biggest
offered at the price.
you can get today an up-
nola with its many modern
oney than you would pay
mproved phonograph.
od money for a phonograph,
—the Columbia Grafonola.

fonolas priced
25, $140, $150

Dealer's Name
Street
City
State
You may deliver the 4 Columbia Grafonola and 12 Columbia Records to me at the address given below for a 5-day free trial as advertised.
Name
Street
City
State

re the Crowds Go
ift Shop
es, Cal.

0 Want-Ads are telephoned
insertion in the Sunday edition. THE TIMES
virtually the whole buying audience of Southern

Railroad Employment

The San Diego & Arizona Railway Company will receive applications for employment in all branches of the railroad service from persons willing to engage in railroad work.

All applications should be in writing, stating the name, age and residence of applicant, present occupation, previous railroad experience, the character of the railroad work in which applicant desires to engage, and the address at which applicant can be reached by letter, telephone or telegram.

All applications will be considered as strictly confidential.

Applications should be marked "personal" and addressed to the undersigned or George Woodward, Room 302, Equitable Bank Building, First and Spring Streets, Los Angeles, Cal.

This advertisement is made because of a threatened strike by certain employees of the San Diego & Arizona Railway Company.

San Diego & Arizona Railway Company
By A. T. Mercier
636 Spreckels Bldg.
San Diego, Cal.

Nature's cure-all

Nature has endowed certain foods with a priceless natural element which builds true vitality in the blood. It is called food-iron.

Medicinal iron isn't as natural. Food iron is easily absorbed and assimilated.

You need but a small bit every day, but this need is vital. You get it only in food.

Tables are rich in food-iron. You should eat raisins bread, a rice pudding or stewed raisins at least once a day—

Raisins are Nature's Iron-Food

Ask for the SUN-MAID Brand
They are most delicious

Rheumatism Can Be Cured!

But You Must Clear Your Blood of Waste Products

Lack of exercise and improper diet causes waste products to accumulate in the blood. You will at once realize that unless the blood is pure, some part of the body will become diseased.

Rheumatism, with its pain and agony, is one of the most serious diseases caused by waste products in the blood. You know, of course, the blood is not confined alone to the arteries and veins. It passes out of these channels to all parts of the body. This is how sediments or waste products are deposited in the muscles and joints. Genuine relief can be had only by correcting the basic trouble—waste products.

Thousands and thousands of men and women during the past 50 years have cleared their blood of waste products with S. S. S. It is the ideal remedy for rheumatism, because it removes the poisonous waste matter which is causing the trouble. There are no bad after effects and the result is wonderful. Begin taking S. S. S. today and write for 56-page illustrated booklet, "Facts About the Blood"—free.

Personal medical advice, without charge, may also be had by sending a complete description of your case. Address Chief Medical Director, Swift Specific Co., 731 S. S. S. Laboratory, Atlanta, Ga. All drug stores sell S. S. S.—[Advertisement.

Laundry Vitricing Week Oct 24-29

SHIPPING.

LOS ANGELES HARBOR.

ARRIVED—THURSDAY, OCT. 27.

Steamer Yale, Capt. Poulsen, San Francisco, 10:20 a.m.
Steamer Sanwood, Capt. Swenson, Portland, 9:30 a.m.
Steamer Cricket, Capt. Swanson, Puget Sound, 9:30 a.m.
Steamer Pleiades, Capt. McNamara, Mobile, 7 p.m.
Steamer Senator, Capt. Schut, Portland, 8 p.m.
Steamer Forest King, Capt. Magee, Puget Sound, 9 a.m.
Steamer Steel Inventor, Capt. Turner, Baltimore, 10 a.m.
Steamer Fred Baxter, Capt. Matison, Everett, 6 a.m.
Steamer San Jacinto, Capt. Gundersen, Aberdeen, 5 p.m.
Steamer Libra, Capt. Cameron, Buenos Aires, 5 p.m.
Motorship Angel, Capt. Culley, San Diego, 6 a.m.
Steamer Phyllis, San Diego, 6 a.m.

SAILED—THURSDAY, OCT. 27.

Steamer Yale, Capt. Poulsen, San Francisco, 3 p.m.
Steamer Senator, Capt. Schut, San Diego, 11 p.m.
Steamer Flavel, Capt. Mikkelsen, Astoria, 2 p.m.
Steamer Chas. Christensen, Capt. Anderson, Willapa, 6 p.m.
Steamer Gray's Harbor, Capt. Mathiesen, Aberdeen, 5 p.m.
Steamer Trinidad, Capt. Wormsley, Astoria, 5 p.m.
Steamer Shasta, Capt. Hansen, Gray's Harbor, 5 p.m.
Steamer Ryder Hanify, Capt. Poulsen, Portland, 5 p.m.
Steamer R. J. Hanna, Capt. McKelar, San Francisco, 9:30 a.m.

PASSENGER SCHEDULE.

TO ARRIVE.

Oct. 29—Harvard, San Francisco, 10 a.m.
Oct. 29—President, San Francisco, 3 p.m.
Oct. 29—Senator, San Diego, 7 a.m.
Oct. 30—Humboldt, San Francisco, 8 a.m.
Oct. 30—Yale, San Francisco, 10 a.m.
Oct. 30—Hawkeye State, San Francisco, 11 a.m.
Oct. 30—Venezuela, New York, 3 p.m.

TO DEPART.

Oct. 28—Yale, San Francisco, 3 p.m.
Oct. 29—Senator, Portland, 10 a.m.
Oct. 29—President, Puget Sound, 10 a.m.
Oct. 30—Humboldt, San Francisco, 3 p.m.

CATALINA SERVICE.

Steamer Avalon leaves Wilmington 10 a.m. daily and returns 5:45 p.m.

IN PORT.

Steamer West Mouton, Watchhorn baths.
Schooner Caroline Dixon, slip No. 5.
Steamer Willie A. Higgins, inner harbor.
Steamer Sanwood, outer harbor dock.
Steamer Cricket, outer harbor dock.
Steamer Pleiades, Lockenbach dock.
Steamer Forest King, outer harbor dock.
Steamer Steel Inventor, Kercheff-Cuzner dock.
Steamer Fred Baxter, Southern Pacific slip.
Steamer San Jacinto, R. K. Wood Lumber Co.
Steamer Libra, General Petroleum Co.
Motorship Angel, pier A.
Steamer Phyllis, Blinn Lumber Co.
Barge Washougal and tug Samson, Hammond Lumber Co.
Steamer West Cheqalis (new,) L. A. S. & P. D. Co.

COASTWISE CARGO CARRIERS.

Steamer Raymond, Willapa, Oct. 22.
Steamer Thomas Crowley, Vancouver, B. C., Oct. 23.
Motorship Culburra, Bellingham.
Steamer Haleo, Eureka.
Steamer Claremont, Willapa, Oct. 22.
Steamer Daisy Gadsby, harbound at Gray's Harbor, Oct. 24.
Steamer Port Angeles, Puget Sound, Oct. 21, towing barge Rufus E. Wood to San Francisco.
Steamer Horace X. Baxter, Puget Sound, Oct. 24.
Steamer Daisy Putnam, Portland, Oct. 24.
Steamer Hornet, Aberdeen, Oct. 22.
Steamer Fort Bragg, Mendocino.
Steamer Martha Buehner, Coos Bay.
Steamer Santiam, Astoria.
British steamer Pitlochrie, Vancouver, B. C.
Steamer Quinault, Puget Sound, Oct. 28.

SCHEDULED ARRIVALS.

(CARGO CARRIERS.)

FRIDAY, OCT. 28.

Steamer Claremont, from Willapa.
Steamer Hettie Luckenbach, from San Francisco.
Steamer Thomas Crowley, Vancouver, B. C.
Steamer Steel Inventor, from Baltimore.
Steamer Cape Henry, from Baltimore.
Steamer Daisy Putnam, from Portland.
Steamer Hornet, from Aberdeen.

SCHEDULED DEPARTURES.

(CARGO CARRIERS.)

FRIDAY, OCT. 28.

Steamer Florence Olsen, for Gray's Harbor.
Steamer Alma, for Astoria.

OFF SHORE—LOADING.

Steamer Arlesian, Puget Sound-Boston.
Steamer Artigas, Portland, Me.
Japanese steamer Chosa Maru, Valparaiso.
Steamer Eastern Merchant, Antwerp.
Danish steamer Parana, Antwerp.
Steamer Steel Ranger, Boston-Honolulu.
Steamer Steel Age, Baltimore-Yokohama.
Steamer West Camak, London.
Steamer West Farnlon, Antwerp.
Steamer William A. McKenney, Boston.
Nor. steamer Romulus, Portland-West Coast S. A.
Steamer Frederick Luckenbach, N. O.-P. S.
Steamer Hettie Luckenbach, Philadelphia-P. S.
Steamer Edward Luckenbach, P. S.-N. Y.
Steamer Yokuna Maru, Portland-Melbourne.
Steamer Pine Tree State, Baltimore.
British steamer M. S. Dollar, New York.
Steamer Steel Worker, New York.
Steamer Lyngenfjord, New York.
Steamer Willaro, New York.
Steamer Charles H. Cramp, New York.
Steamer Steel Seafarer, New York.
Steamer Effingham, Antwerp.
Steamer West Notus, Buenos Aires.
Steamer West Isleta, P. S.-Portland, Me.
Steamer Henry Luckenbach, New York.
Steamer Iowa, New York.
Steamer Red Rock, New Orleans.
Steamer Edgar F. Luckenbach, S. F.-Baltimore.
Norwegian steamer Romulus, P. S.-West Coast.
Steamer Dakotan, New York.
Steamer Wilsolo, Baltimore.
Steamer Homer Reed, N. Y.-P. S.
Steamer Arno, Kobe.
Steamer Virginia, Hamburg.
Steamer Katonah, Luckenbach, New York.

OFF SHORE—EN ROUTE.

Steamer Pomona, Antwerp, via Balboa, Oct. 22.
Danish motorship Chile, Antwerp, Oct. 9.
Steamer Wyefield, New York, Oct. 13.
Steamer West Celera, Socrabia, Oct. 8.
Steamer West Natan, Hamburg, Oct. 12.
Steamer West Lewark, Liverpool, Oct. 14.
Norwegian motorship George Washington, Antwerp; passed Azores Oct. 13.
Steamer Cape Henry, New York, via Balboa, Oct. 18.
Dutch steamer Erendijk, London, Oct. 14.
Steamer Wyefield, New York, Oct. 13.
Steamer Eldorado, New Orleans, via Balboa, Oct. 18.
Steamer Pleiades, Mobile, via Balboa, Oct. 14.
Japanese steamer Aoyo Maru, Hongkong, via Yokohama, Oct. 6.
Steamer Hattie Luckenbach, Puget Sound, Oct. 18.
Steamer K. I. Luckenbach, New York, Oct. 20.
Steamer Brooklyn, Baltimore, Oct. 18.
Steamer Dardar, Valparaiso, Oct. 19.
Steamer A. L. Kent, Baltimore, via Balboa, Oct. 28.
Steamer West Camona, Saigon, Oct. 15.
Steamer Texan, New York, Oct. 20.
Norwegian steamer Romulus, Astoria, Oct. 20.
Steamer Osage, Norfolk, via Balboa, Oct. 19.
Steamer Buckeye State, Baltimore, via Balboa, Oct. 21.
Steamer Hawkeye State, Manila, via Honolulu, Oct. 21.
Steamer Cold Harbor, Philadelphia, via Balboa, Oct. 22.
Steamer Abercos, Portland, Oct. 22.
Steamer Wyefield, New York, Oct. 22.
Steamer Panaman, New York via Balboa, Oct. 28.
British steamer Architect, Glasgow, via Balboa, Oct. 19.
Steamer Robin Adair, New York, via Balboa, Oct. 20.
Steamer Felix Taussig, Antwerp, Oct. 1.
Steamer Springfield, Philadelphia, Oct. 20.
Steamer Pascagoula City, Baltimore-Yokohama, Oct. 19.
Japanese steamer Aoyo Maru, Tsingtao; arrived at Honolulu Oct. 24.

SLIPS ONE OVER ON BUNKO MEN.

Rich Youth Has Guardian Named So Swindlers Can't Get Fortune.

Swindlers saw an easy prize slip through their grasp yesterday when Keith E. Dalrymple was declared incompetent by the Probate Court on his own motion. The Security Trust and Savings Bank was appointed guardian to look after his property, and keep his stocks and bonds safely under lock and key.

Young Dalrymple recently returned to his Iowa home after eight years' absence to find he had inherited $40,000 and considerable land. His fortune frightened him. Visions of bunko men, gold-brick salesmen, get-rich-quick artists and other fakers disturbed his sleep, and when he arrived in Los Angeles he sought the advice of local attorneys. They listened to him, looked him over, then advised appointment of the trust company to handle the money. Now young Dalrymple's sleep will not be disturbed and he will get the interest on his money to spend.

Steamer West Haven, New York, Oct. 28.
Japanese steamer Tacoma Maru, Seattle, Oct. 18.
Steamer Wilhelm, New York, via Baltimore, Oct. 22.

CHANGES OF PERSONNEL.

Capt. A. L. Soule, transferred from steamer Matsonia to Wilhelmina.
Capt. Charles Petersen, from Hawkeye State to Matsonia.
Capt. J. W. B. Stewart, transferred from steamer Logtime to Hawkeye State.
Capt. C. A. Bartelson, transferred from steamer Wilhelmina to Lurline.
Eugene Burns, freight department of the Matson Navigation Company, has returned after four weeks in the hospital.

CHANGE OF MASTERS.

Steamer Cacho, 1500 tons, Holden Hogan, vice Emil Hellesto, master.
Steamer Atlas, 1145 tons, Lars C. Hansen, vice Dan W. Thomsen, master.
Tug Fearless, 85 tons, L. H. Harter, Jr., vice D. C. Thomsen, master.

TIDE TABLE.

Tides are given in the order of their occurrence. On some days but three tides occur, the fourth tide occurring the following morning. Heights are reckoned from mean lower low water.

		Low.	High.	Low.	High.
Friday,	Oct. 28	12:53	7:14	1:38	7:44
		0.5	6.5	0.1	5.6
Saturday,	Oct. 29	1:32	7:51	2:19	8:21
		0.8	6.3	-0.3	5.1
Sunday,	Oct. 30	2:09	8:26	3:00	9:02
		0.9	7.0	-0.6	4.7
Monday,	Oct. 31	2:47	9:03	3:46	10:09
		1.2	7.5	-0.9	4.5
Tuesday,	Nov. 1	3:15	9:33	4:27	10:45
		1.50	8.0	-1.0	4.6
Wednesday,	Nov. 2	3:49	10:06	5:09	11:24
		2.0	8.4	-0.2	4.5

PORT NOTES.

Keta Nothing a new steaming record for American liners across the Pacific, the Pacific Mail Steamship Company's liner Golden State has arrived at this port. She made the trip from Honolulu to San Francisco in four days and seventeen hours. Her steaming record from Yokohama was three days, eleven hours. The Golden State's run beats the record of the Empress liner which made the Honolulu-San Francisco run last month in four days, twenty-two hours. Capt. George Yartley, commander of the Golden State, has been awarded the company's flapjack pennant for the achievement. This is a hill hold until the record is beaten.

Keta Here, modern motorships, equipped with diesel engines, will be added to the American-Hawaiian Steamship Company's European service, according to an announcement made at the harbor yesterday by the Williams Dimond Company, the company's agents. The first motorships, the California, named after the pioneer vessel of the American-Hawaiian service, which was lost in the government service during the war, is now being completed at the Minneapolis Shipbuilding Company, at Chester, Pa. She will be launched November 10. The date of her arrival on the coast has not been determined. The second vessel will be named from Shoreliner. She has been named the Minnesotan.

The freighter Wallingford, due at San Francisco from South American ports yesterday, after being reported as missing last week, will be turned back to the United States Shipping Board, according to advices reaching the harbor. The Wallingford has been allocated to the General Steamship Corporation, but is said to be too small for the increasing requirements of the South American trade. The Wallingford is of 5100 tons capacity, and will be taken from the run by the Jeptha, which is of 8100 tons capacity, will be put on the run in place of the Wallingford, it is announced.

Capt. Arthur L. Soule has been relieved of command of the Matson liner Matsonia and yesterday took command of the steamer Wilhelmina, also in the Matson service. Capt. Charles Petersen, in command of the liner Hawkeye State, will again take over the command of his old ship, the Matsonia.

IMPOSTOR IS BUSY.

Bogus Ensign Floods Country With Fake Vouchers, is Charge.

Hotel-keepers and merchants of Los Angeles and the harbor towns have been advised by officials of the Pacific Fleet to be on the lookout for an alleged impostor who poses as "James Evans Kelly, Chief Ensign, No. 71134, U.S.N.R.F., C.S.S. No. 1, Washington, D. C."

Following a flood of worthless Navy vouchers passed at San Francisco in exchange for hotel accommodations, gasoline and meals, which have been pouring into the paymaster's office at the Mare Island navy yard, Navy Department intelligence officers declared that Kelly, who, they say, was a civilian painter employed at the navy yard, has motored 2000 miles in Western States without a cent of expense to himself and is now on the Pacific Coast.

NEWS NOTES of FLEET

Lieut.-Commander A. R. Mueller, chief engineer of the Navy hospital ship Mercy, has been ordered to report for duty aboard the U.S.S. Rappahannock. Lieut. R. L. Drake, who comes from the navy yard at Mare Island, will relieve him aboard the Mercy.

Lieut. Francis King of the Mercy, has been ordered to duty as executive officer aboard the supply ship Caesar.

Lieut. E. F. Stadtherr, Navy Medical Corps, has been detached from the Mercy and ordered to duty at Pearl Harbor. He will be relieved by Lieut. Carl McKay Scott, Navy Medical Corps, who comes from the Navy medical school at Washington.

Lieut. C. E. Kipste, navigator of the Mercy, is to be relieved by Lieut. D. Greenwell, who comes from Mare Island. Lieut. Kipste has been assigned to duty on the U.S.S. Newport News.

Ten enlisted men of the medical service of the Navy have been transferred to the hospital ship Mercy from the base at San Diego.

The Mercy has a new executive officer in the person of Commander R. R. Stewart, who relieves Commander E. P. Huff, Medical Corps. Commander Huff remains aboard the Mercy as executive surgeon. Commander Stewart came from Camp Perry, O., and was an instructor at the United States Naval Academy at Annapolis. He won distinction as captain of the Navy rifle team two years ago.

Naval authorities have failed to provide the Mercy with a band of its own, but this oversight is made up by the battleships of the Pacific Fleet, to which the Mercy plays the role of Good Samaritan. Bands from the New Mexico, Idaho, Frederick and other ships have undertaken to furnish the sick men aboard the Mercy with lively music during the dog watch in the evenings.

NAVAL ORDERS.

[EXCLUSIVE DISPATCH.]

WASHINGTON, Oct. 27.—Navy orders: Capt. E. L. Beach, detached to Washington.
Commander C. A. Dunn to Pearl Harbor, T. H.
Lieut. R. T. Chillemore to U.S.S. R-17.
Lieut. A. C. Liddle, appointment revoked.
Lieut. F. W. Seitz to U.S.S. K-14.
Ensign A. L. Demaree, appointment revoked.
Ensign H. A. Hansen, appointment revoked.
Ensign R. S. Hawes to U.S.S. Sciota.
Ensign M. F. Stelling, appointment revoked.
Ensign C. L. Sullivan, appointment revoked.
Ensign J. A. Taylor, appointment revoked.
Commander W. G. Farrell to U.S.S. New York.
Lieut. H. C. Cowles to Pan au Prince, Haiti.
Lieut. H. C. Johnston to Idaho.
Lieut. E. J. Noonan to Port au Prince.
Lieut. H. C. Lassiter to U.S.S. Vestal.
Lieut. C. I. Detlho to U.S.S. Great Northern.
Ensign C. R. Clark to U.S.S. Langley.
Ensign C. H. Tyson, resignation accepted.
Lieut. Greig Fineman to Philadelphia.
Boatswain W. H. Justice to submarine chaser 223.
Pharmacist R. M. Foster, resignation accepted.
Chief Pay Clerk R. W. Jennings to U.S.S. Idaho.
Lieut. R. H. Parker to Hampton Roads, Va.

MARINE CORPS ORDERS.

Second Lieut. S. R. Vandenberg, resignation accepted.
Maj. R. P. Forteen to San Diego.
Q. P. Moses to San Diego.
First Lieut. E. J. Moses to San Diego.
First Lieut. W. I. Grath assumes status of a recruit officer.
Maj. Arthur Radford to First Brigade, Haiti.
Capt. R. G. Brotherton to Washington.
Marine Gunner J. W. Lattin to Puget Sound, Wash.
Capt. R. E. West to U.S.S. New York.
Capt. Lemuel Shepherd to Department of Pacific.
Capt. J. F. Blanton to Quantico, Va.
First Lieut. G. C. Wright to Department of Pacific.
Second Lieut. D. A. Stafford to Hampton Roads, Va.
Capt. H. B. Shannon to Charleston, S. C.
Capt. J. E. Betts to Pearl Harbor, T. H.

RADIO REPORT.

[BY U. S. NAVAL RADIO COMMUNICATION SERVICE.]

8 p.m. Oct. 28.—S.S. West Iran, Seattle for Yokohama, 1697 miles from Cape Flattery; S.S. Manukai, Seattle for Honolulu, 2685 miles from Cape Flattery.

[BY RADIO CORPORATION OF AMERICA.]

8 p.m. Oct. 28.—S.S. West Keata, 1012 miles from the Columbia River; S.S. Westmoor, Seattle for Yokohama 1143 miles from Cape Flattery; S.S. Broad Arrow, San Francisco for Shanghai, 2081 miles west of San Francisco; S.S. Bridgewater, 1442 miles southwest of Cape Flattery, bound for Seattle from Honolulu; S.S. Wolverine State, Honolulu for San Francisco, 2068 miles west of San Francisco; S.S. West Matwah, Honolulu for Melbourne, 1248 miles from Honolulu.

9 p.m. Oct. 27.—S.S. Maunlani, Seattle for Honolulu 423 miles from Cape Flattery; S.S. Claremont, Raymond for Los Angeles Harbor, 113 miles south of San Francisco; S.S. Wm. Stirling, Honolulu for San Diego, 564 miles from San Diego; S.S. C. L. Dupuy, Richmond for Willamette, 838 miles from Willamette; S.S. San Diego, Los Angeles Harbor for Yaquina, 453 miles south of San Francisco; Schr. Defiance, Cape Flattery for Portland; S.S. J. A. Chanslor, Portland for Los Angeles Harbor, 227 miles from Portland; S.S. J. A. Hanna, Los Angeles Harbor for Richmond, 781 miles from Richmond; S.S. J. A. Moffett, Richmond for Los Angeles Harbor, 415 miles from Richmond; S.S. El Segundo, Los Angeles Harbor for Portland, 738 miles from Portland; S.S. Santa Inez, San Francisco for Portland, 215 miles north of San Francisco; S.S. Medina, Astoria for San Francisco, 280 miles north of San Francisco; S.S. Nanking, San Francisco for the Orient, 1784 miles from San Francisco; S.S. Stanley Dollar, Los Angeles Harbor for Balboa, 373 miles from Los Angeles Harbor; S.S. Richmond, Mahukona for Los Angeles Harbor, 1670 miles from Los Angeles Harbor; S.S. Admiral Farragut, San Francisco for Seattle, 68 miles north of San Francisco; S.S. Wyeville, Balboa for Yokohama, 2014 miles west of Balboa; S.S. Kealey City, Honolulu for Seattle, 1166 miles from Cape Flattery.

OFFSHORE RADIO.

[BY U. S. NAVAL RADIO COMMUNICATION SERVICE.]

SAN FRANCISCO, Oct. 28.—Arrived: S.S. C. H. Billings from Apia; S.S. Hawkeye State, from Manila; S.S. Julia Luckenbach, from New York; S.S. Wallingford from Valparaiso. Departed: S.S. Wilhelmina, for Honolulu; S.S. Kotra Maru, for Hongkong; S.S. Hattie Luckenbach, for New York, Oct. 27, arrived: S.S. Pennsylvania, from New York.
SEATTLE, Oct. 28.—Arrived: S.S. Eastern Sailor, from Europe.
ASTORIA, Oct. 28.—Departed: S.S. Munaros, for New York; S.S. Rotarian for Rosario, Brazil; S.S. Northumberland, for Haro.
PORTLAND, Oct. 28.—Departed: S.S. Barrymore, for Nagasa, via Vancouver; S.S. Colusa, for Chilean ports, via San Francisco. Arrived: S.S. Las Vegas, from Yokohama, Oct. 27, arrived: S.S. Admiral Evans, from San Diego and way ports.

THREE ESCAPE DEATH AS FOREMAST FALLS.

Three members of the crew of the Navy supply ship Glacier, at anchor in Los Angeles Harbor, had narrow escapes from serious injury late yesterday afternoon when the ship's foremast was carried away as a motor sailer was being hoisted in from the water. The boat was being lifted by means of the ship's forward cargo boom, which is attached to the foremast. In some manner the strain on the mast carried the latter away just as the boat had been hoisted over the side.

WINS HEAVY DAMAGES.

Man Run Over by Trailer Awarded More Than Six Thousand.

R. J. Patten was awarded $6589.85 damages yesterday by a jury in Judge Myers's court, where he sued to collect $16,945 from H. H. Schnakenberg, who, he charges, was responsible for a peculiar accident in May.

It was charged by Mr. Patten that he was standing on the sidewalk at Stephenson avenue and Concord street when a trailer being towed by the machine of Mr. Schnakenberg broke away and ran over him.

The Baker's Dozen

GOOD BAKERS have always been noted for giving their customers just a little more for their money. In early days an extra bun or cookie made the "Baker's Dozen" a by-word for bountiful measure.

HOLSUM, true to the time-honored tradition, bakes a bounteous loaf with a Baker's Dozen of superior qualities. Here they are: —

1. GENEROUSNESS: The HOLSUM loaf never varies in size.
2. CRUSTINESS: HOLSUM has a rich brown crust, the result of thorough baking necessary to insure a digestible loaf.
3. CREAMINESS: that fairly melts in your mouth, put there by the use of the best patent flour.
4. LIGHTNESS: put there with Fleishman's yeast, the vitamine food.
5. TASTEFULNESS: given by finest granulated cane sugar and a pinch of crystal-like salt.
6. MOISTNESS: without sogginess, put there with rich unadulterated cow's milk.
7. PURITY: Every ingredient that goes into HOLSUM is tested for purity. Even the water is filtered.
8. RICHNESS: Scientific blending of the best ingredients makes HOLSUM highest in food value.
9. FRESHNESS: HOLSUM is delivered to your grocer twice a day fresh from the ovens.
10. UNIFORMITY: The HOLSUM loaf is fine grained, of even texture.
11. CLEANLINESS: Every loaf of HOLSUM lives up to its slogan "Made clean, sold clean, delivered clean."
12. CONSISTENCY: Yesterday, today and tomorrow HOLSUM is always the same, of consistent quality and goodness.
13. ECONOMY: There is no waste in HOLSUM. It doesn't crumble, cuts evenly down to the last slice, and is just as good and almost as fresh the third day as the day it is baked.

Don't say "Bread" — say HOLSUM to your grocer and get the HOLSUM Baker's Dozen of good qualities.

HOLSUM

Hamburger's
ESTABLISHED 1881

Phonograph Owners Are Eagerly Choosing from
BRAND NEW RECORDS
Regularly Priced 85c to 3.00
3 FOR 1.00

Remember every one is New—never been played—the classical, the popular combining in remarkable variety.

Columbia, Pathe, Emerson, National RECORDS
No C. O. D.'s No Approvals No Exchanges

Displayed on Self-Help Tables

3 for 1.00
RECORDS

Music Salons Fifth Floor

MONOLITH
PLASTIC WATERPROOF PORTLAND CEMENT

INTEGRAL AND HOMOGENEOUS WATERPROOFING is correct, in principle, as it involves waterproofing concrete throughout its structure. Architects and engineers should make the use of this cement a special feature in construction work.

FOR SALE by Building Material Dealers EVERYWHERE

MONOLITH PORTLAND CEMENT CO.
608-13 Hibernian Bldg., Los Angeles, Cal.

MONOLITH Portland Cement
MONOLITH Plastic Waterproof Portland Cement

TO HELP QUICK SILK HANDLING.

Coast Consumption Entries Plan Will be Resumed.

Espee Undoes Another Error of Government Control.

Los Angeles Will Benefit by Change, Says Saunders.

According to announcement yesterday by General Freight Agent Saunders of the Southern Pacific a rule will be published, effective December 1, whereby consumption entries on raw waste and wild silk imported from the Orient will be made at Pacific Coast ports instead of at destination as at present.

Mr. Saunders states that this will prove to be an important factor in reducing the time that silk shipments are in transit. Silk is handled on express-train schedule and on account of its great value, it is essential that it be landed at destination and delivered to consignee within the least time possible, as delay often entails considerable loss upon the buyers through excessive interest and insurance charges.

CHANGED BY GOVERNMENT.

For more than thirty years the American lines made consumption entries at Pacific Coast ports, resulting in the shipments being handled with utmost dispatch after unloading from the vessel being loaded on cars and on their way almost as soon as the vessel was made fast to the dock. This arrangement was canceled by the United States Railroad Administration at the time the carriers were under control of the government and since then only immediate transportation entry was made at Pacific Coast ports and shipments were not released from bond until arrival at destination.

Quite often it has not been possible to clear the shipments through the customhouses at destinations promptly as when shipments arrive Friday evening or Saturday morning the necessary papers could not be executed and approved by customhouse officials until the following Monday or later. This resulted in the shipment being held in bond at destination.

ANOTHER FACTOR.

Mr. Saunders says that another factor influencing the American lines was the fact that silk shipments handled to Canadian ports in connection with the Canadian rail lines were not amenable to the United States custom regulations until they were transported across the international boundry in Eastern Canada and New York, consequently the Canadian lines were able to avoid the delay that was heretofore occasioned in moving the silk through San Francisco and other American ports.

The new plan, which will release the silk from bond at Los Angeles and other American ports on the Pacific, will place the American lines on an equality with the Canadian lines and will credit to Los Angeles and other American ports on the Pacific Coast the custom charges which have heretofore accrued to the credit of New York and other eastern points at which the silk was released from bond.

USES CLUB AS BAIT?

Arrest Man Said to Have Issued Many Worthless Checks.

Fictitious checks said to have been passed on the strength of a membership card in the Automobile Club of Southern California yesterday landed Fulton Jack, a salesman, in the Salt Lake City Jail after a chase through California, Washington and Oregon. He will be returned to this city by members of the theft bureau of the Auto Club.

According to information given out by the Auto Club, Jack bought a membership several months ago. Traveling by automobile through the Coast States he is charged with having passed scores of worthless checks which he presented with his membership card.

IGNORES RELATIVES.

Woman Leaves Large Estate to Her "Dearest Friend;" Kin Cut Off.

Leaving her entire property valued at $93,555 to her "dearest friend," Mrs. Emily A. Brown of Pasadena, ignored a number of nieces and nephews in her will filed for probate yesterday. The beneficiary named is Louisa S. Janvier of 522 Oakland avenue, Pasadena.

Billie Perrin.

AVIATORS WILL HOLD HARD TIMES DANCE.

"UNDERTAKERS' TROT" AND THE "DOCTORS' CAPER" TO END HALLOWEEN BALL.

Prohibition enforcers who go out to One Hundred and Seventeenth street and Broadway to investigate the "three-foot stagger," "joy-stick wobble," "pilots' toddle," "mechanics' shuffle" and "overhang rip" will be disappointed, for these are not the names of new drinks, but of aviators' dances on the program of the aviators' first hard-times ball to be held at the White aircraft works on Halloween. Invitations have been limited to members of the aeronautic profession and their friends.

Guests will be required to wear hard-times costumes and dance only aviation dances. Other numbers on the program are the "take-off zoom," "cock-pit squirm," "broken strut," "rotary glide," "vertical dive," "tailspin dervish," "undercarriage skid" and the "aileron waltz." The three final numbers are the "crash waltz," "doctors' caper" and "undertakers' trot."

A series of entertainment events for the evening has been contributed by friends of aviators, including Hawaiian dances by Miss Lola Bonzalez, Gypsy dances by Miss Hortense Prohaska, Chinese dances by Miss Catherine Perrin, jazz interpretations by Miss Billie Perrin and fancy roping and lariat work by "Ranger Bill" Miller and Miss Willie Mae Carson.

The chaperones are Mrs. Frank Robinson, Mrs. A. T. Vance, Mrs. I. G. White and Mrs. G. G. White. The arrangement committee includes George D. White, Mr. Miller, Bennett Harrison and Lieut. William Finlay.

NEWCOMERS WILL GET HOUSING INFORMATION

COMMERCE CHAMBER REFUSES TO LIST PROPERTY AT PROFITEERING RATE.

Newcomers in Los Angeles will receive information about housing facilities at the Chamber of Commerce, as in former years, according to Secretary Wiggins of the chamber.

Notice appearing in a publication of this city that the housing department of the chamber has been discontinued is incorrect, as the chamber has already served several hundred tourists in locating apartments and homes this season.

Between twenty-five and fifty calls a day are made to the department to secure accommodations at reasonable rates.

It has been the chamber's policy not to list facilities rented at high prices and landlords who desire to charge profiteering prices cannot list property at the chamber.

VETERANS SEE CIRCUS.

Fifty ex-service men now patients at Compton Sanatorium were guests of the Knights of Columbus Wednesday at the circus. The veterans were brought in in automobiles and shown all sights under the big top as well as the side shows.

Eye Glass Economy

THERE can be no genuine economy in the ordering of glasses except in the selection of the best. Marshutz glasses cost no more than do good glasses anywhere, and are always cheaper in the end.

For Examination Appointments Phone 637-36 or 637-32

MARSHUTZ OPTICAL CO.

good glasses since 1887

518 W. 6th St. [between Olive & Grand]

—also 227 W. 7th St.

Store Open All Day Saturday

Hamburger's Down-stairs Store

Today is "Climax Day"

6000 Yards Lace, Embroidery, Yard 5c

Cambric embroidery in many choice patterns—imitation filet, torchon and Val. laces; some matched patterns. Widths of 2 to 4 inches. Suggestions ideal for making holiday gifts. Buy a bountiful supply for future needs. It has all been selling for more than this Climax Day price of 5c yard.

(Hamburger's—Downstairs Store—Today)

Women's Silk Stockings, 79c

Special purchase for Climax Day! Over a thousand pairs of pure thread silk stockings to sell at only 79c pair. They are selected seconds, semi-fashioned with mock seam. Black and brown in 8½ to 10 sizes.

(Hamburger's—Downstairs Store—Today)

New Leather Hand Bags, 1.95

Decidedly smart hand bags, of genuine calf, Persian and grained leathers, all well lined with silk. Wonderful variety of styles and shapes. In black and the newest and prettiest colors. The Climax Day price is to be—just 1.95.

(Hamburger's—Downstairs Store—Today)

Women's Muslin Gowns, 79c

Fine quality and well made night gowns. The slip-over styles with yokes of sheer Swiss embroidery, finished with beading and ribbon. These are splendid gowns at their rightful price—the Climax Day price makes them an economy well worth while. In 16 and 17 sizes.

(Hamburger's—Downstairs Store—Today)

Gingham Prints, 5c Yard

There are 2000 yards of gingham prints, dots, stripes, checks, in fact almost every desired pattern and color to go on sale Climax Day at only 5c yard. The 25-inch width—house dresses, aprons, children's dresses and the like, surely cost little made of material at this low price.

(Hamburger's—Downstairs Store—Today)

14½-Inch Crash Toweling, 5c Yd.

Less than half of its original price. Good weight, full bleached, and a soft linen finish. It would pay thrifty housewives to lay in a generous supply for future needs. The red-bordered toweling at only 5c yard.

(Hamburger's—Downstairs Store—Today)

Ready-to-Wear Hats 2.98

A repricing of a group of higher-priced hats to sell on Climax Day at only 2.98. Every one proves it has been selling for considerably more. There are jaunty turbans, smart droops and off-the-face models. A selected assortment very moderately priced. Trimmings of tailored ornaments, ribbons, feathers and other smart effects.

(Hamburger's—Downstairs Store—Today)

Women's Boots, Pumps, Oxfords, 2.00 Pair

Odd lots and broken sizes, ranging from 2½ to 8, but of course not every size in every style. All high-grade quality, and needless to say those shopping early this morning will receive the ones of their choice, for surely 2.00 is an absurd price for shoes of such standard.

(Hamburger's—Downstairs Store—Today)

With Tremendous Values in Every Section—

For Instance:

262 Silk Dresses Reduced

From 19.50 and 24.00 to

5.00 10.00 15.00

Silk dresses right in the height of their modishness—of quality that were particularly good at their first prices—but reduced for this great Climax Day feature—and immediate clearance!

Dresses for afternoon, for general business wear, for street and home wear—in brown, navy, copen, black and gray.

About 25 Different Styles in All

—with the values so evenly distributed and the styles so variously divided in each group that the matter of price resolves itself into a matter of inclination—so easy will it be for most women and misses needing frocks to select something becoming from any one of the groups!

But Just 262—Which at Values Like These Should Mean Early Morning Shopping to Avoid Disappointment

(Hamburger's—Downstairs Store—Today)

Boys' Woolen Suits, 2.95

There are a limited number of these suits that are to be sold on Climax Day at this ridiculously low price. Well made suits, belted styles, and lined throughout. In 6 to 18 sizes. Account the great reduction in the price there will be no phone orders, none sold to dealers, no exchanges and no C. O. D.'s.

Boys' Blouses, 3 for 1.00

Mothers of boys of 6 to 15 will surely be eager to buy the schoolboys' blouse needs on Friday at 3 for 1.00. They're of chambray, galatea and percale.

Junior Corduroy Suits, 2.98

Russian blouse, Sailor and Oliver Twist styles, always favorites with mothers. Especially when made of sturdy corduroy that will stand the hardest of knocks. Navy, brown, black and green in 3 to 8 sizes.

Corduroy Rompers at 1.69

Made especially for healthy youngsters of 3 to 8. Fine ribbed corduroy rompers, belted style, in navy, brown and green.

Corduroy Knickers at 1.95

Extra well made, with double seat and knees, which mean double wear. In brown and 7 to 16 sizes.

(Hamburger's—Downstairs Store—Today)

Girls' Coats —at 7.95

at Climax Day Price

For girls of 10 to 14 years of age. Coats of good tone and made with deep pleat and small yoke back, finished with belt and big collar that easily sets to keep small necks warm on cool days. They're full lined for extra warmth.

—at 8.95

For girls of 10 to 14 years of age. Lovely coats of novelty coatings with large, warm collar and deep pockets throughout.

—at 10.95

For girls of 2 to 14 years of age. Good, warm coats for school. They're well made and pretty novelty cloths, trimmed with fancy stitching and have fancy colored lining.

—at 12.95

For girls of 2 to 14 years of age. Of finer materials, also have plain collars of fur that button on. The pretty designs only the little girls always like.

—at 13.95

For little tots of 2 to 6, exceptionally stylish coats of fine wool novelty cloths. Large three collar effect with silk stitching. Some good looking coats at a very inexpensive price.

(Hamburger's—Downstairs Store—Today)

Ribbed Top Hose 3 for 1.00

The extra pliable ribbed tops of these lisle stockings for women are a feature always appreciated. These have very slight imperfections. In black and white and 8½ to 10 sizes.

"Lucele Girdles"

7-inch at 1.39
11-inch at 2.75
13-inch at 2.95
15-inch at 3.50

Of fine quality elastic webbing, reinforced in front with coutil, and finished with four heavy hose supporters. In 23 to 30 sizes.

Initial Wash Cloths, 5c

Limited number of both pink and blue wash cloths, with large raised initial in center. The price on these has been lowered to just 5c for Climax Day.

Outing Flannel, 15c Yd.

Both plain and fancy outing flannel in a large assortment of pretty patterns. Warm, comfy underthings may be made for so little—the price on Climax Day is only 15c yard. 27 inches wide.

Feather Pillows, 75c

Soft, downy pillows filled with all new feathers, and covered with good quality tick. The 18x25 size and priced lower than usual for Climax Day.

(Hamburger's—Downstairs Store—Today)

Women's Knit Bloomers, 25c

Fine knit bloomers, finished with elastic at waist and knees. Splendid to wear about the house, for they'll save the better silk ones. In both flesh and white and in 6 to 8 sizes. School girls will particularly like them, as they're comfortable and very inexpensive at the special Climax Day price of only 25c.

Plain and Plaid Suiting, 59c Yard

Woolen dress goods in an abundance of colors and patterns. Fall sewing will cost but little with the material at only 59c yard. 36 to 40-inch widths.

Special Sale of Silks, 79c Yard

Hundreds of yards of choicest silks at a very low price. 36-inch pink, white, flesh, crepe de chine; 40-inch figured Georgette; 40-inch striped crepe de chine; 40-inch blue and rose striped skirting; 36-inch charmeuse, dark shades; 36-inch polka dot foulard, also poplin.

(Hamburger's—Downstairs Store—Today)

Seamless Brussels Rugs, 14.35

A limited number—just three very pretty patterns in the 9x12 size rugs, and eight patterns in the 8.3x10 size. They're priced far lower than usual for this very special selling event—Climax Day.

9x12 Seamless Axminsters, 45.00

Popular extra heavy quality in large room size rugs that are woven in one solid piece. There are very slight misweaves which are scarcely noticeable, but causes the price to be lowered to just 45.00 for Climax Day.

36x72-inch Rag Rugs at 2.95

Plain colors with pretty hand borders in brown, blue, pink, gray and yellow—colors that will blend with most any color scheme. Priced at a great saving on Friday.

(Hamburger's—Downstairs Store—Today)

Men's Shirts and Drawers 1.00 Garment

Wool finished, in the natural gray color. These garments will meet the need of warmer underwear for the cooler days, and may be had at a moderate price on Climax Day. Sizes 34 to 46.

Men's Wool Mixed Merino Sox, 29c Pair

Another important cool weather item to be on sale on Climax Day! Warm underwear often prevents discomfort in the cooler days. 9½ to 11½ sizes.

Men's Auto Suits at 2.25

Of blue stripe stifel cloth, cut full and extra well sewed. Work about the auto demands just such suits as these. They're moderately priced on Climax Day.

Men's and Boys' Caps 59c

A very special item for Climax Day for these caps usually demand considerably more than 59c. They're good wool caps in the latest styles. 6½ to 7⅜ sizes.

(Hamburger's—Downstairs Store—Today)

Congoleum, 79c Sq. Yd.

Fifteen very choice patterns to be one sale Climax Day at this very interesting price. In 6 and 9-foot widths—the cost to cover the kitchen, bath or screen porch will surely be small if your Congoleum is bought on Climax Day at only 79c square yard. Bring in your measurements on Friday.

(Hamburger's—Downstairs Store—Today)